The Weather
Yesterday: High, 61. Low, 39.
Today: Fair. Low, 36.
Complete Weather Details on Page 24.

THE ATLANTA CONSTITUTION

For 73 Years An Independent Georgia Newspaper, Georgia Owned and Georgia Edited

The South's Standard Newspaper
Associated Press United Press
North American Newspaper Alliance

VOL. LXXIII., No. 159. | ONLY MORNING NEWSPAPER PUBLISHED IN ATLANTA | ATLANTA, GA., TUESDAY MORNING, NOVEMBER 19, 1940. | Entered at Atlanta Post Office As Second-Class Matter. | Single Copies: Daily, 5c; Sunday, 10c. Daily and Sunday: Weekly, 25c; Monthly, $1.10.

HITLER, KING BORIS HOLD SECRET PARLEY; BULGARIA STARTLED BY SUDDEN MEETING

George Harsh Is Given Parole In 1928 Drug Clerk Slaying

Release Signed After 12 Years In Prison Camp

Convict Will Be Freed Thursday; Must Stay in Fulton.

George Harsh, who has served nearly 12 years of a life sentence for the 1928 "thrill" slaying of an Atlanta drug store clerk, yesterday received a parole from the State Prison and Parole Commission to become effective Thursday—Thanksgiving Day.

The parole order, signed by the commission's three judges, pointed to Harsh's "good record" while he had been serving in Fulton county prison camps and to the fact that no opposition was offered at a 20-minute hearing last Friday. It quoted penal authorities to the effect that Harsh had been "sufficiently stabilized" and "should be given a chance."

To Stay Here.

The prison and parole commission ordered that Harsh remain in Fulton county under the supervision of Fred C. Kendrick, state parole officer, for a period of 12 months. After the parole becomes effective Thursday Harsh will be employed in the laboratory of a down-town doctor's office.

Harsh's mother, Mrs. George R. Harsh, visited the prisoner at Bellwood camp yesterday. Tearfully she received the news of the parole with her son. She and a brother and sister attended the clemency hearing last Friday.

Both Harsh and Richard Gray (Dick) Gallogly, members of socially prominent families, received life sentences for the murder of Willard Smith in 1928. They were fellow students at Oglethorpe University at the time of the slaying.

Model Prisoner.

L. F. Wynne and William Schley Howard, Atlanta attorneys, placed Harsh's case before the commission at a hearing last Friday, emphasizing that he had made a model prisoner, had endeavored to pay his debt to society, and had not become degraded by the influence of prison life.

Attorney Wynne praised the board for its actions.

"It was a courageous action, in all the circumstances, and carried out the true purposes of the parole system," he declared. "Here is a boy who committed a grave indiscretion in his youth. He has paid the price to society.

"The function of parole is first punishment, then rehabilitation and return to society. This action sees those objectives being served."

The parole order contained the following comment which was based on the case record:

"George Harsh has served nearly 12 years with a good record.

Continued on Page 2, Column 3.

In Other Pages

	Pages
Classified ads.	20, 21
Comics.	22, 23
Daily cross-word puzzle.	22
Editorial page.	6
Ralph McGill, Ralph T. Jones, Westbrook Pegler, Robert Quillen, Joseph Alsop and Robert Kintner	
Financial news.	19, 20
Dudley Glass.	7
Louie D. Newton.	7
Obituaries.	24
"Star Struck."	22
Radio programs.	23
Society.	13, 15
Sports.	16, 17, 18
Theater programs.	8
Weather.	24
Women's page features.	14
Eleanor Roosevelt, Sheilah Graham, Dr. William Brady, Ida Jean Kain, Dress Patterns, Caroline Chatfield	

Rugg Textbooks Are Dropped From Approved List by State

Action Taken for General Welfare of School System, Board Says in Resolution Discontinuing Used Books Called 'Subversive' in Teachings.

The State Board of Education yesterday struck textbooks by Dr. Harold Rugg and Louise Kruger from the state's approved list, apparently ending a controversy which began several months ago over charges that the books espoused Nazism and Fascism.

A resolution adopted by the board pointed out that the members were not passing or attempting to pass upon the "merits" of the controversy. The board expressed the opinian this action would be for the "general welfare" of the schoolbook system.

Stop Purchases.

Henceforth, it was pointed out, books by Rugg and Kruger will not be bought by the state for free distribution. Dr. M. D. Collins, state school superintendent, said the board's order would not prevent individual systems from purchasing them.

He said about 7,570 of the social science readers had been requisitioned by local school systems, but distribution was held up after Legionnaires charged that they were subversive and leaned toward Naziism and Fascism.

Hearing Held.

A public hearing was held at the state capitol, at which the charges were aired. The professional textbook committee was ordered to re-examine the books, and it reported about a month ago it had found nothing wrong with them.

The state board took its action after Attorney General Ellis Arnall ruled that the board could disapprove the readers if it desired despite a five-year contract with the publishers.

He said the contract, signed last March, did not call for ordering any specific quantity of books and that the board could eliminate the text if it decided it was best for the "general welfare of Georgia public schools."

F.D.R. Wants Labor Peace, Green Asserts

Workers Must Make Sacrifices, Stimson Tells AFL Parley.

NEW ORLEANS, Nov. 18.—(AP) President Roosevelt's desire for a labor peace move, to begin in the White House, was communicated today to the American Federation of Labor convention which also was informed by Secretary of War Stimson that workers will have to make sacrifices under the defense program.

AFL President William Green, deeply skeptical that a labor settlement was brought any closer by John L. Lewis' announced intention of resigning the CIO presidency, told the applauding convention of the President's desire for unity in labor ranks.

Green said:

"The President of the United States is willing to help us and assist us and he has asked if committees (AFL and CIO) can be assembled and put to work, that they meet with him first of all and explore with him the situation at the White House, there to receive his assurances of good will and co-operation.

"And it appears to me the normal strength of such a beginning would naturally reflect itself all through the honest and sincere negotiations."

Urging industrial peace as an absolute need for rearming America, Secretary Stimson, who flew here to address the convention, stressed the effort needed for the defense program and said:

"Today our production, hopeful as it has been thus far, is as yet very far from adequate. Sacrifices will undoubtedly be called for from labor, as they will be called for from the other citizens of the republic but such sacrifices I believe will be willingly contributed and not compelled."

He gave assurances workers would retain the right of collective bargaining.

(Details of Green's peace plan will be found on Page 2.)

Lewis Urges CIO To Quit Its 'Bickering'

Wants Unity So Phillip Murray Will Accept Presidency.

ATLANTIC CITY, N. J., Nov. 18.—(UP)—John L. Lewis pleaded today with delegates to the third annual Congress of Industrial Organizations convention to cease their "damnable bickering" so that his top-flight lieutenant, Philip Murray, will accept the CIO presidency from which Lewis will retire in a few days.

Tears welled in Lewis' eyes from three ovations totalling 53 minutes as he went before the convention to make his valedictory—to announce his plan to retire from office, to plead for unity, to advocate election of a "more unified leadership" to which the membership could give unstinted support, to denounce the Democratic party's failure to improve living standards of 52,000,000 hungry Americans, and to denounce as lies allegations that Communists, Nazis or Fascists conceive, indorse or support CIO policies.

Telegrams from 23 CIO locals and CIO members urging that Lewis' resignation be rejected, and three urging its acceptance, were read at the afternoon session of the CIO convention, which recessed at 3:35 p. m. (Atlanta time) until 8:30 a. m. tomorrow. The pro-Lewis telegrams were applauded.

As Lewis spoke it was apparent that he was concerned about the future of the now-divided CIO. It was reported that Murray had told him that he was hesitant to take the presidency without an affirmative demonstration of its unity, and a complete settlement of some policy differences, including the Amalgamated Clothing Workers' Union demand that Communists, Nazis and Fascists be barred from paid CIO offices or jobs.

Lewis is stepping out as president because he said he would resign if Wendell L. Willkie was not elected President. Murray and Hillman supported Mr. Roosevelt.

(Additional news of Lewis' speech will be found on Page 2.)

Cornell Admits 'Fifth Down,' Accepts Defeat

Dartmouth's Freak Victory Snaps Ithacans' Win Streak at 18.

By the Associated Press.

NEW YORK, Nov. 18.—Through its own gracious refusal to accept a victory tainted by official error, Cornell today removed itself from the shrinking list of the nation's undefeated football teams, conceding that the game with Dartmouth last Saturday rightfully was won by Dartmouth, 3 to 0.

As undeniable proof rolled in, backed by a statement from Referee W. H. Friesell Jr. that he was convinced he was in error, the "fifth-down" episode was ended, and with it ended a Cornell string of 18 games without defeat.

Promptly Athletic Director James Lynah and Coach Carl Snavely wired congratulations to Athletic Director William H. McCarter and Coach Earl Blaik, of Dartmouth. McCarter as promptly accepted the victory, telegraphing the Cornell authorities:

"Thank you for your wire. Dartmouth accepts the victory and your congratulations, and salutes the Cornell team, the honorable and honored opponent of her longest unbroken football rivalry."

Motion pictures, charts of football writers and Friesell's admission all blended into a picture which showed that Cornell had scored a supposedly winning touchdown when the ball should have been in Dartmouth's possession on its 20-yard line with less than six seconds to play.

In explaining his error to Asa S. Bushnell, commissioner of the Eastern Intercollegiate Football Association, Friesell reported:

"Since the conclusion of Saturday's Cornell-Dartmouth football game at Hanover I have made careful and thorough study of all evidence having to do with the final series of plays which led to Cornell's touchdown and 7-to-3 victory just as time expired in the fourth quarter.

"On the basis of numerous charts kept by the press and motion pictures taken by both of the competing colleges I now am convinced beyond shadow of doubt that I was in error in allowing Cornell possession of the ball for the play on which it scored. I find that, after a Cornell first down on the six-yard-line, there followed three line plays which gained five yards, and then a forward pass into the end zone knocked down by Dartmouth.

"At this point Dartmouth was entitled to take the ball on its 20-yard line, first down with about six seconds of play remaining. Unfortunately, however, thinking that it was Cornell's ball, fourth down, on the six-yard line, I awarded it to them for what actually was an illegal fifth-down play which produced the winning score.

"This mistake was entirely mine as the game's referee, and not shared in or contributed to by any of the three other officials. I realize, of course, that my jurisdiction ceased at the close of the game and that the football rules give me no authority to change even an incorrect decision such as the one described, but I do want to acknowledge my mistake to you, and, if you see fit, to the football public as well."

McArter reported that an invitation to play another game with Cornell for the benefit of the New York infantile paralysis fund had been declined because of Dartmouth's traditional opposition to post-season contests.

(Story of the Celebrating on the Dartmouth Campus on Page 17.)

"SELECTEES"—Thirty-eight doughty young Southern Californians, first "selectees" to complete the induction process, at two Los Angeles centers, as members of the first group taken under the selective service act, raise their right hands as they are sworn into the army. Most of them volunteered. **(Another picture on Page 4.)**

Spanish, Italian Envoys Follow Balkan Ruler

'Second Diplomatic Offensive' Against Britain Launched in Berlin.

By the United Press.

SOFIA, Nov. 18.—King Boris of Bulgaria visited Chancellor Adolf Hitler in Germany yesterday, an official communique revealed tonight. The brief communique did not reveal where the meeting took place.

Further details of Boris' secret visit were not available.

Political circles were startled by the unexpected visit, which they regard as significant in view of the present intense German diplomatic activity.

ENVOYS FROM SPAIN, ITALY MEET HITLER

BERLIN, Nov. 18.—(UP)—The Axis powers today opened what they described as the "second diplomatic offensive" against their enemies when Chancellor Hitler met the foreign ministers of Italy and Spain at his Berchtesgaden chalet.

The "first offensive," regarded here as begun with the signing of the German, Italian, Japanese alliance in Berlin on September 27, was concluded by the visit to Berlin of Soviet Premier Molotoff.

It was understood that today's negotiations at Berchtesgaden with Count Galeazzo Ciano of Italy and Ramon Serrano Suner of Spain were completed more quickly than had originally been expected. Usually reliable sources believe that interest now will shift immediately to Vienna—where German and Italian diplomats later this week will meet representatives of Hungary, Slovakia and Rumania.

Antonescu Is Next.

At the last Vienna conference the Axis powers settled territorial claims of Hungary and Bulgaria against Rumania at the latter's expense and Germany assumed dominance over what remained of Rumania.

(General Ion Antonescu, head of the Rumanian state, will go to Germany on Friday, according to reports in official Bucharest circles.

(Antonescu arrived tonight from Rome, where he conferred with the leaders of the Fascist party. Government authorities and Iron Guardists gave him a warm welcome.)

The Nazis say the "first offensive" was primarily of a preparatory nature to lay down their grandiose plans for a "new order" in Europe and Africa. They claim that the second stage will see the beginning of making these plans effective.

Although virtually nothing had

Continued on Page 8, Column 1.

German Agent Is Picked Up By Dies Group

Man Tells Newsmen He Is Employed by Gestapo.

CHICAGO, Nov. 18.—(AP)—Chairman Martin Dies, of the house committee investigating un-American activities, announced tonight that his agents had raided the quarters of "Italian and German organizations" in Chicago, New York and other cities and had seized a man who was in the Nazi secret service.

He reported that the raiders here had been given 10 subpoenas duces tecum and had brought in letters, card files, pamphlets, documents and ledgers. Translators were assigned to the task of studying them.

The man taken into custody identified himself as Heinrich Peter Fassbender, 23, alias Harry Smith, of Dusseldorf, Germany. He told newsmen that he had been working for the Gestapo since 1935, first in Spain and Belgium and finally in the United States.

Arrested in West.

One of Dies' aides said Fassbender had been picked up on the west coast while "operating out of Los Angeles" and that he was flown here today from Washington.

After Fassbender had testified before the committee here, Dies stated:

"Fassbender's testimony checks up with evidence we have received from the files of German organizations. He was in the secret service. His specialty was espionage."

"Hot Situation."

Dies declined to answer a reporter's query concerning whether Fassbender had asked the committee's "protection," but said:

"It's a pretty hot situation. What he's told us links up certain representatives of certain governments with his activities. Fassbender has been operating in all parts of the United States for over a year.

"If the committee authorizes the publication of the 'white paper' that would be authority to make public this man's testimony. Until that authority is given, I can't tell you any more."

George Delays Assuming Foreign Relations Post

WASHINGTON, Nov. 18.—(AP)—Senator George, Democrat, Georgia, said today he would delay taking over the chairmanship of the senate foreign relations committee until January.

Meanwhile, he will serve as acting chairman. The Georgian will succeed the late Chairman Key Pittman, of Nevada.

Roosevelt Foresaw His '41 Residence

NEW YORK, Nov. 18.—(AP)—Long before the November election determined their 1941 domicile, President and Mrs. Roosevelt gave their address for the 1941 New York social register as "the White House, Washington, D. C."

Address blanks for the book, now being distributed to subscribers, had to be returned by the first week in October.

Mr. and Mrs. Wendell L. Willkie are listed as living here on Fifth avenue, as last year.

Dropped from the register are Richard A. Knight, an attorney who stood on his head at the opening of the Metropolitan Opera last year, and Mr. and Mrs. George Lowther 3d. Knight explained at the time that his acrobatics were induced by the "divine singing" of Elisabeth Rethberg.

Sweden Repays Credit Granted by United States

WASHINGTON, Nov. 18.—(AP)—The Swedish legation announced tonight that it had repaid the balance of a $15,000,000 credit granted Sweden by the United States on March 8, of which only about $4,000,000 had been used.

A statement said that "after the events in April, shipments to Sweden to the expected level could not be maintained and consequently that country could no longer take advantage of said credit as originally planned."

(The reference to "events in April" apparently concerned the German capture of Norway and Denmark and subsequent control of trade channels in the eastern Baltic area.)

First Recruits Under Draft Enter Army

Sworn in From New England to the Pacific Coast.

WASHINGTON, Nov. 18.—(AP)—In scattered communities from New England to the Pacific coast, little groups of men raised their right hands today, swore to bear "true faith and allegiance" to the United States, and became soldiers under the nation's first peace-time conscription program.

The historic ceremony, to be repeated day after day in hundreds of draft centers until 800,000 men have entered service by next June 30, was believed to have taken place first in Boston.

There, John Edward Lawton, 21-year-old unemployed plumber's helper, and single, was credited with being the first to qualify for service of the nearly 17,000,000 men from 21 to 35 years of age, inclusive, who registered under the draft law last October 16.

"You are the first man in the United States to be inducted under this program," Captain Harold E. Linderson told him. "You've got a whole lot to live up to and we're expecting a whole lot from you."

NAVAL TRANSPORT SAILS.

SHANGHAI, Nov. 19.—(Tuesday)—(AP)—The United States naval transport Chaumont sailed today for Manila. When the vessel arrived here last Thursday, United States officers said only 130 Marines would leave in routine transfers and would be replaced.

Florida Authorities Attack Health Problem As 'Okies' Swarm Army Camp Seeking Work

Jobless Families Destitute, Others Still Lack Necessities.

CAMP BLANDING, Fla., Nov. 18.—(AP)—Army, Red Cross, health and welfare officials today tackled the task of combating a serious problem which has mushroomed up here where the government is building a big training center for troops and thousands of migrants have swamped seeking jobs.

More than 18,000 workmen are employed in the three eight-hour shifts which are being used to rush the $10,000,000, 119,000-acre Army camp into readiness for the first of 40,000 troops early next month.

Many of these workmen and their families, as well as hundreds of others who still hope to get jobs on the big project, are camping out in the piney woods and palmetto thickets across the "hard road" from the military reservation. They have come here from almost every state in the Union, traveling and living in true "Okie" fashion. ion.

The families whose men haven't found work are destitute. Those with husbands, sons, fathers or brothers on the pay roll still lack proper clothing and shelter. Subfreezing weather for the past three nights has increased the suffering of the less fortunate. They all present a big health problem.

The State Board of Health today sent three doctors and three sanitary officers here from Jacksonville to begin inoculating the 18,000 men working on the reservation for the contractors handling the project.

The Board of Health also staked off seven camp sites in which officers had approved water and sani-

Hundreds Camp in Piney Woods Near Military Reservation.

tary facilities. An effort will be made to have all the migrants move into these areas.

Reports that three Negroes and one white man "froze to death or died hungry" Friday night were investigated by health officers, but could not be confirmed, although dozens of the migratory folk in the scattered camps asserted the reports were true and some even insisted they had seen the dead men.

Representatives of the Army, the American Red Cross, the contractors, the State Board of Health, the State Welfare Board and the Travelers' Aid Society mapped further attacks on the problem at a conference here late today.

'More Unified Leadership' in CIO Is Urged

Confidence Necessary for Life and Strength, Lewis Says.

ATLANTIC CITY, N. J., Nov. 18.—(UP)—Asserting that enemies of the CIO were seeking to introduce the doctrine of "divide and rule," John L. Lewis lamented the lack of progress in the last year, and said it was essential to have a "more unified leadership" and "a more complete support of that leadership by the men and women in the ranks of this organization." The life and strength of the CIO, he told the third annual CIO convention, depend upon more confidence in its leadership.

"I yield to no man the right to challenge my Americanism nor the Americanism of the organization which at this moment I represent," Lewis asserted.

"For those who infest the columns of the public press with their vile fulminations saying that the policies of the CIO are conceived and indorsed and supported and engineered and administered by the adherents of any Communist philosophy or Nazi philosophy or Fascist philosophy or any other philosophy, I say they lie in their beard and they lie in their bowels.

"My remark goes for old lady Green down in New Orleans, and old as she is, she really should know better."

(This was a reference to AFL President William Green's prediction that the CIO would split, and Lewis would lead a left-wing group.)

TUESDAY—WEDNESDAY
TURKEYS
YOUNG TOM 25c
YOUNG HEN 27c
HENS LB. 18c
Any Color Up to 4 Pounds.
230 PONCE DE LEON AVE.
We Deliver Phone VE. 3848
LANDERS BROS.

Hamilton, Bride Pause at Airport

John D. M. Hamilton, former Republican national committeeman, paused briefly at the airport here yesterday with his bride, the former Mrs. Jane Kendall Mason, Washington social figure. They were wed in Tampa last week.

Hamilton said he and his wife were en route to the Pacific coast, where they will take a boat to Honolulu, where they plan to stay until the first of the year. He will then resume his law practice, though he does not know for sure whether it will be in Washington or New York.

He was positive of one thing, however. He is through with politics and will be an observer from the political sidelines from now on, he said.

To fill an empty purse, rent an empty room telephone WA. 6565.

Green Offers His Plan for Labor Peace

Urges Committees of 'Honorable Men Meeting in Good Faith.'

NEW ORLEANS, Nov. 18.—(AP) American Federation of Labor President William Green today offered this peace plan before the AFL convention:

"First of all, let the committees (AFL-CIO) meet, honorable men meeting in good faith in all sincerity. Let them agree that the original unions that left us shall be admitted and occupy the positions they held with us when they left, adjusting such difficulties as may have arisen since they left us in 1935.

"Then let them stand by while the committees representing conflicting groups — those representing clashing unions in the American Federation of Labor covering jurisdiction in a field that is now claimed by unions chartered by the CIO—agree upon a plan of amalgamation, a plan of merger, the blending of these groups into one union, so that we will have in the house of labor a fair degree of peace and tranquility.

"Let these committees work diligently until they have accomplished their purpose and then if there is some collateral question that cannot be settled, let some tribunal be set up by mutual agreement to which these collateral questions might be submitted for final decision, the basis of it all to be a complete understanding for final decision, that the jurisdiction rights of the American Federation of Labor unions shall be protected and preserved."

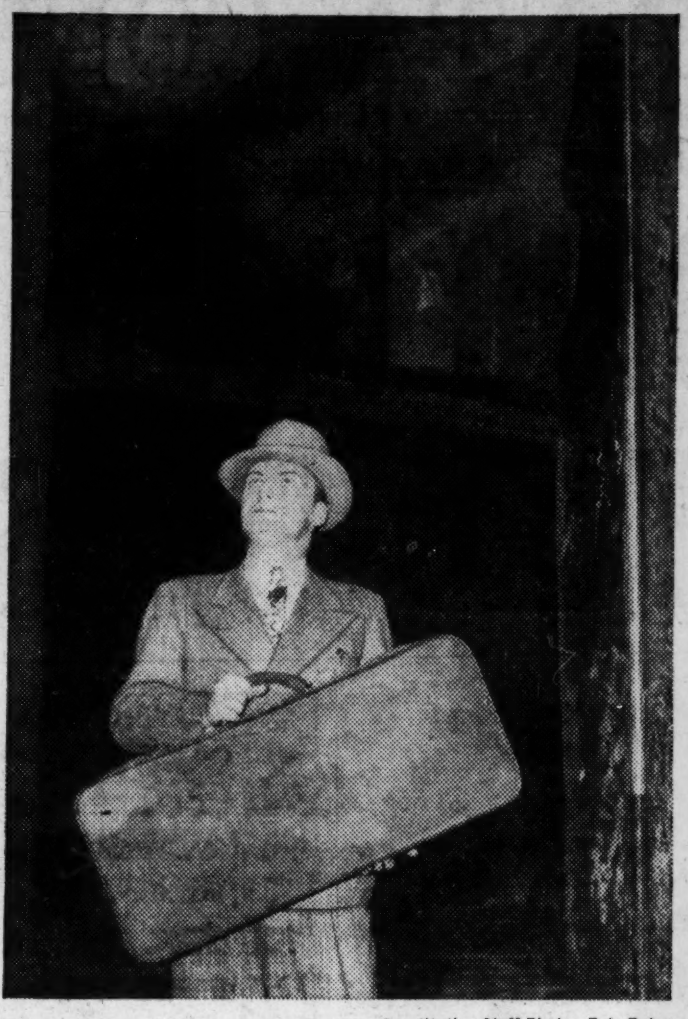

Constitution Staff Photo—Pete Roton.

INSPECTS AUDITORIUM RUINS—Yehudi Menuhin, the famous violinist, posed sadly among the ruins of part of the city auditorium here yesterday, en route to a concert in Savannah. The blaze caused his concert to be postponed from Friday night of this week to Friday night, February 7. The case contains two priceless violins—a Stradivarius and Guarnerius, worth together $200,000.

George Harsh Wins Battle For Freedom

Continued From First Page.

He is highly recommended for parole by the warden of Fulton county, deputy warden, county physician, and county park superintendent, all of whom have been in close contact with subject during his incarceration, and believe that he has become sufficiently stabilized and should be given a chance. Records disclose that Harsh and his family have paid sums totaling $50,000 to the injured parties, who suffered through indiscretion of this boy. Subject was only 19 years of age at the time of his conviction. FBI reports show no previous conviction. A public hearing was held in this case and no one appeared in opposition."

The order was signed by Clem Rainey, Vivian Stanley, and G. A. Johns. All three were present at the hearing Friday.

At the time of the crime the state charged the killing had climaxed a series of "thrill" robberies.

Harsh's trial was brief, and the jury deliberated only 18 minutes before returning a verdict without recommendation of mercy.

Similar punishment was sought by the state for Gallogly, but two mistrials ensued. Then, barely two weeks before Harsh was to die, Gallogly pleaded guilty, explaining he did so to save his pal from the chair.

Harsh's penalty was commuted to life imprisonment, and a like term was meted out to Gallogly.

Statement Repudiated.

Said Harsh, at the time: "It was a most magnanimous act after two mistrials for Dick to come to my rescue in this way. Dick is not guilty of any murder. It is a great thing to have a friend who would do what he has done for me."

A decade later, when Gallogly sought executive clemency from Governor Rivers, Harsh repudiated this statement and declared his erstwhile companion had pleaded guilty only when he (Harsh) agreed to testify for the state at Gallogly's third trial. He asserted the latter was "equally guilty," adding he and Gallogly had planned and executed together a series of hold-ups which resulted in two killings—the drug clerk and S. H. Meek, grocery clerk, who was slain about 10 days before the final hold-up.

Harsh explained he had entered the stores while Gallogly remained outside. "Dick was timid," he said, "and he had a scar on his neck so that it was easy to identify him."

Harsh insisted if Gallogly were granted clemency, both should be freed.

Gallogly's attorneys subsequently withdrew his application, and a few days later, while he was being transferred from Atlanta to the state penitentiary at Reidsville, Ga., the slender prisoner intimidated his guards with a pistol and fled to Texas. There he surrendered in Dallas, declaring he sought "Texas justice."

Denied sanctuary by Governor W. Lee O'Daniel, Gallogly fought his case through the Texas state courts and even appealed unsuccessully to the federal courts before he finally was returned to Georgia.

Incarcerated once more in prison, he bitterly assailed Harsh, charging his one-time friend had betrayed him and prevented favorable action on his pardon application.

A previous clemency appeal on behalf of Gallogly and Harsh was denied by Governor Eugene Talmadge in 1936. The latter declared he believed both were "equally guilty" and should remain in prison.

30,000 Frenchmen To Be Released

VICHY, France, Nov. 18.—(AP)—A blind French deputy with ambassadorial rank, Georges Scapani, who now is in Berlin, today notified the Vichy government that Adolf Hitler had given Germany's consent to the release of 30,000 French prisoners interned in Switzerland.

"Leave from captivity" will be accorded other French prisoners who are fathers of four minor children or who are elder brothers in large families where the father is unable to work.

Exact details will be settled in accord with German authorities and will be announced by the Vichy government shortly, it was said.

Van Cox Granted Pardon by Griffin

Van Cox, who entered a plea in 1937 to voluntary manslaughter and was sentenced to serve from 8 to 10 years, was granted a conditional pardon yesterday by S. Marvin Griffin, executive secretary to Governor Rivers.

Cox was indicted in the murder of Charlene Jordan on August 7, 1937. The charge was reduced to voluntary manslaughter when he pleaded guilty. The pardon order stated that since he had no previous record and owned a rug cleaning business, it was felt that the ends of justice would best be served by freeing him.

Jail Term Ordered In Contempt Case

R. D. McDuffie, who is under indictment for assault with intent to murder two persons, yesterday was sentenced to serve ten days in jail and pay a $50 fine for contempt of court.

McDuffie was brought before Judge E. E. Pomeroy on a charge he sought to intimidate one of the witnesses, George Vourtsanis, who testified against him before the grand jury. McDuffie has been indicted also for using opprobrious words to Vourtsanis. Judge Pomeroy allowed McDuffie to appeal the contempt sentence and he posted a $100 bond.

ATHLETES FOOT ITCH
Clearing-up help, healing aid helped by antisepsis of Black and White Ointment soothes out burn, itch. First try does it or your money back. Vital in cleansing is good soap, get famous Black and White Skin Soap at all dealers today.

Council Votes $15,184 Repair For Auditorium

Speed Urged on Plans To Replace Burned Part of Structure.

City council yesterday provided $15,184 to make repairs and adjustments at the municipal auditorium caused by the Armistice night fire, which razed the four-story front structure.

Acting on recommendations of the finance committee, council provided $10,500 for repairing the main auditorium building damaged by water and smoke, $2,934 for razing the brick walls, left without supports when the front portion burned to the ground, and $1,750 as fees for adjustment of the city loss with insurance companies.

Council received and filed a report of the buildings and grounds committee, which in addition to recommending the immediate allocations for repairs, proposed that plans and specifications be prepared as rapidly as possible to replace the destroyed part of the structure.

Representatives of the Atlanta Federation of Women's Clubs yesterday asked council to delay immediate plans for rebuilding the structure just before council provided for repairing the main auditorium.

Meeting at the Atlanta Chamber of Commerce, about 50 women asked council to set up a committee to pass on the safety and suitability of the main auditorium, the adequacy of exits, the possibility or desirability of relocating the auditorium and the wisdom of completely separating the functions of an armory and drill halls from the auditorium.

No action, however, was taken on the recommendations. Mrs. Raymond H. Wolfe, federation president, was in charge of the women's meeting and Mrs. Emma Garrett Morris was author of the resolution.

Council was not asked to take any action on an offer of the Georgia Power Company to lend the city the $62,190 necessary to reconstruct the Jones avenue bridge, which has been closed more than a week to traffic because it is regarded as dangerous.

The council elected rather to attempt to get contributions from the railways and from Fulton county as an aid to rebuilding the structure.

Chief of Construction Clarke Donaldson was ordered to serve notice on the N., C. and St. L. and Southern railways to reconstruct the Jones avenue bridge at an estimated cost of $62,190.

A special sub-committee from the public works committee of council previously had been told the railroads are in such bad financial condition that any participation in the cost of rebuilding the condemned structure is out of the question.

Menuhin Finds Auditorium's Acoustics Good

Famous Artist Treats $100,000 Violins Like Capricious Women.

By HAROLD MARTIN.

While Papa Moshe and Marvin McDonald listened from the back of the house Yehudi Menuhin, the violinist, drew a few golden-throated squeaks, squonks and squnks from his priceless Stradivarius here yesterday and appeared elated when the listeners reported that the auditorium's acoustics suffered none whatsoever from the recent fire.

Then the world's most famous young fiddler went out and posed among the ruins at the front of the house, looking doleful over the disaster which caused his concert here to be postponed from this coming Friday night to Friday night, February 7.

Both these actions were entirely phony, however, and were for the sake of pictures only. For as Yehudi, who is a frank individual pointed out, the fire couldn't have damaged the acoustics if it didn't get into the main hall, and far from being doleful at the burning, when he heard of it, he was delighted.

Not that he bore Atlanta any ill-will. On the contrary, he loves Atlanta and thinks its people are nice. But the blaze at the auditorium will enable him to get back to New York to see his wife, his 14-month-old daughter, Zamira, and his three-month-old son, Krov, a week sooner.

This pleases him because he is the most doting father in the world, and if something were to happen to cause him to cancel all his concerts so he could go home to stay he probably would be in ecstasy about it. He keeps the telegraph wires hot wiring home, and whenever he gets to his hotel while on tour the first thing he does is to call New York and coo to his offspring. The bills this runs up are said to cause Papa Moshe, who is the money man of the family, to groan loudly as if in pain.

Yehudi's habit of speaking his mind sometimes embarrasses Papa too. For instance, when in New Orleans they got news of the Atlanta fire Yehudi dashed off a telegram home saying, "Delighted at catastrophe in Atlanta."

Papa protested at this but Yehudi was firm. And at the telegraph office, the girl, who knew Papa, read the telegram over and told him it would probably get the FBI on Yehudi's trail at once, suspecting him of sabotage. Now Papa is afraid he is being shadowed.

Yehudi's second love, beside his family, is his two violins, which are worth, according to Papa, approximately $100,000 each. Yehudi speaks of them as he speaks of his children, with a sort of glow in his eyes, and it is easy to believe him when he says that violins, just like people, get ill and weary, and need rest.

That's the reason he carries two. When the Stradivarius is fatigued, or has sore throat, or is feverish, or is just naturally out of sorts, he lets it snooze in the case and plays on the Guarnerius. And when the Guarnerius is a little indisposed he plays the Strad.

"Violins," says Papa Moshe, and Yehudi agrees, "are like fragile, delicate, capricious women. They have to be treated as such."

Guardian of the violins, which are carried in a special case that looks like an ordinary bag, is Hendrik Endt, Yehudi's accompanist. They are never out of his sight. They are generally held in his lap, in fact, and Pullman porters and redcaps all over the United States have been frightened out of their wits when they innocently sought to take the case from Mr. Endt's loving embrace. He screams at them in Dutch.

The violinist passed through here yesterday en route to Savannah, where he will be heard in concert Wednesday night.

Vultee Chiefs, CIO Strikers Reopen Parley

U. S. Representatives Arrive To Help Factions Agree.

DOWNEY, Cal., Nov. 18.—(AP)—Wage negotiations were resumed today between Vultee aircraft factory executives and leaders of the CIO united automobile and aircraft workers whose strike closed the 5,200-employe plant last Friday.

The new conference followed a two-hour meeting of two government representatives from Washington with union officials and consultation with company heads.

Vultee has domestic and foreign military planes orders totaling $84,000,000.

Some 3,000 union members were called out on strike for minimum wages of 75 cents an hour instead of the present 50 cents. The company rejected a union compromise proposal of 65 cents an hour a few days before the strike.

The government men who arrived yesterday to investigate the situation are Major Sidney Simpson, War Department labor adviser, and N. Arnold Tolles, aide to Sidney Hillman, labor member of the National Defense Advisory Board.

As the union-company meeting opened, Tolles said:

"I am not going so far as to say that there is a new basis for negotiation at this time. I am not even saying this meeting means progress is being made, but both sides this morning indicated they wanted to talk things over."

TIENTSIN GETS AIRPORT.

Passenger planes are again visiting Tientsin, China, following the completion of the new airport. Airliners had not called at Tientsin since the 1939 floods, which destroyed the air field in the third special area of the city. Regular service will be maintained.

UNITED FOOD STORES
— STORES ALL OVER ATLANTA —
LIBBY'S POTTED MEAT 3 CANS 11c
LIBBY'S VIENNA SAUSAGE 3 CANS 25c
LIBBY'S ROAST BEEF CAN 19c
LIBBY'S CORNED BEEF CAN 19c
LIBBY'S TRIPE NO. 2 CAN 22c
LIBBY'S TRIPE NO. 1 CAN 14c
TETLEY'S TEA 1/4-LB. PKG. 21c
OLD DUTCH CLEANSER 2 CANS 15c
PALM OLIVE SOAP 3 BARS 17c
KLEX 2 PKGS. 17c
CONCENTRATED SUPER SUDS 2 PKGS. 17c
OCTAGON SOAP SMALL 5 BARS 11c
OCTAGON POWDER SMALL 5 PKGS. 10c
OCTAGON CLEANSER 2 CANS 9c
OCTAGON GRANULATED SOAP 2 FOR 17c
OCTAGON TOILET SOAP 2 BARS 11c
P & G SOAP 3 BARS 10c
CRISCO 1-Lb. Can 23c
CRISCO 3-Lb. Can 63c
OXYDOL SMALL SIZE 2 PKGS. 17c
LARGE SIZE PKG. 20c
CHIPSO 3 PKGS. 25c
CAMAY SOAP 3 BARS 17c
Ivory Flakes or Snow SMALL 2 PKGS. 17c
LARGE PKG. 21c
IVORY SOAP LARGE 2 BARS 19c
MEDIUM 2 BARS 11c
GUEST 2 BARS 9c

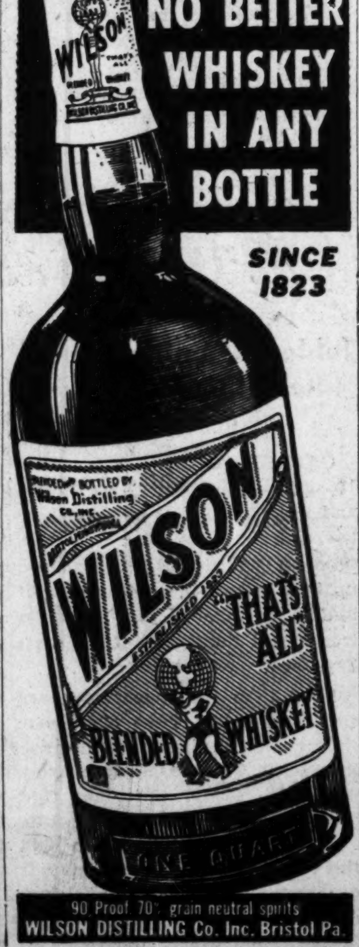

Regardless of Price
NO BETTER WHISKEY IN ANY BOTTLE
SINCE 1823
90 Proof 70% grain neutral spirits
WILSON DISTILLING Co. Inc. Bristol Pa.

DOMINO DELIGHTS FOR THE COOKIE JAR
Make crisp, delicious cookies flavored with Domino Yellow (light brown).
1 lb. Domino Cane Sugar Yellow Light Brown
PURE SUGAR CANE SUGAR

Ready to Serve with your Thanksgiving Turkey

Kamper's
No Charge for Deliveries!
556 Peachtree St. HEmlock 5000
2959 Peachtree Road CHerokee 1141
Emory University Store, DEarborn 4491
3457 Peachtree Road CHerokee 9411
Buy Now . . . and avoid that Last-Minute Rush!
Kamper Stores open all day tomorrow . . . closed all day Thanksgiving
Look What 5c Buys!
Hormel Noodle Soup (10¼ oz.) 5c
Ready-to-Serve Potato Salad (tins) 5c
Phillip's Tomato Juice (10¼-oz.) 5c
Prince Finest Grapefruit Juice (12 oz.) 5c
Imported Chestnuts, 35c lb
Oregon Bosc Pears 30c, 40c, 50c doz.
Celery, 7c ea.
Large Head Lettuce, 7c
Fresh English Peas, 10c lb.
Brussel's Sprouts, 18c qt.
Fresh Mushrooms, 35c lb.
Give a Basket of Fruits or Other Good Things to Eat for Thanksgiving!
Kamper's Home-Made Fruit Cake 50c & $1.00 lb.
1, 2, 3 and 5-lb. sizes . . . full of everything that's good! Serve with ambrosia for the perfect dessert!
Scott Kitchen Towels 3 Rolls 25c
Every good cook finds a thousand uses for them!
Scott Tissue Paper, 2 rolls 15c
Waldorf Tissue Paper 2 rolls 9c

Hilary McEntyre Turkeys
are Tender, Fat and Juicy! . . . with More White Meat!
Hilary McEntyre Tom Turkeys (about 20 lbs.) 28½c lb.
Hilary McEntyre Tom Turkeys (15 to 19 lbs.) 32c lb.
Hilary McEntyre Fancy Hen Turkeys (10 to 13 lbs.) 38c lb.
Western Texas Turkeys (hens or toms) 29c lb.
Kamper's Own Make Pure Pork Sausage, 29c lb.
Oakridge Farms Pure Pork Sausage, 45c lb.
Fresh Oysters, 35c pt.
Whole Fresh Pork Hams, 23c lb.
Forequarter Beef Roast 29c lb.
Let Us Bake Your Turkey for You!
. . . but we can bake only a limited number. Give us your order early!
Brandied Fruits $1.69 qt.
Fournier's Brandied Peaches, Apricots, Pears, Figs, White or Red Cherries.
Minot Cranberry Sauce, 2 tins 25c
Libby, Del Monte Sweet Spiced Peaches (No. 2½) 25c 3 for 69c
Whole Sweet Spiced Pears, Prunes, Apricots, Crabapples (No. 2½ tins) 25c each tin
Ferndell Strawberry Preserves (lb. jars) 31c
Finest Quality White Rice, 3 lbs. 25c
Wild Rice (so good with turkey!) 49c lb.
OMEGA The South's Finest flour
6 lbs. 32c - 12 lbs. 59c - 24 lbs. $1.05
Buy the Best Things to Eat at Kamper's

THE STRUGGLE TO MAINTAIN DEMOCRACY

The steps leading gradually to the outbreak of the two World Wars—the diplomatic background, and the causes and results of these backstage diplomatic moves—are visualized for you in the "Twentieth Century World Histo-Graph," now ready for you at The Constitution Service Bureau.

This large chart, printed in colors, sets out all the principal contemporary events of the world since the year 1900. It includes histories of Latin-America, the United States, Europe, Africa and Asia.

It pictures the panorama of the march of world events. It constitutes a handy historical reference—history of our times at a glance.

Step by step the rise of totalitarian despotism is outlined, from Kaiser Wilhelm's ambition to create a "Mittle Europe" and the "Drang Nach Osten" (drive to the East), to Adolf Hitler's actual accomplishment of this dream.

You will find this graph exactly what you need in understanding the sweep of world events in our century.

To get your copy, fill out the coupon below, enclose twenty cents in coin, money order, or stamps, to cover return postage and other costs, and mail as directed.

CLIP COUPON HERE

F. M. Kerby, Dept. HG-5,
The Atlanta Constitution Service Bureau,
1013 Thirteenth St., Washington, D. C.

I enclose twenty cents for my copy of the "20th Century World Histo-Graph," which mail to:

Name————
Street and No.————
City———— State————

I read The Atlanta Constitution.

2 States Still In Doubt About The Election

Missouri, Kansas Don't Know Who Is New Governor.

KANSAS CITY, Nov. 18.—(AP) Missouri and Kansas still have a bad case of election jitters 13 days after the votes were cast.

This is the Thanksgiving season, when folks usually are absorbed in asking, "Who'll win the M. U.-K. U. football game?" But right now the biggest question is: "Who's Governor?"

Officially, Forrest Donnell, Republican, has been recorded as the winner in Missouri by a 3,504-vote margin over Lawrence McDaniel, Democrat, for the post which a Democrat, Lloyd A. Stark, now holds. But today C. M. Hulen, Democratic state chairman, announced his committee would investigate reports of "illegal use of vast sums of money and vote buying." He added that if anx basis was found for such reports there would be "further action."

Officially and unofficially, Kansas doesn't know who won in that state. Right now the Republican incumbent, Payne Ratner, is trailing the Democrat, William H. Burke, by 979 votes; but the count of 7,100 absentee ballots cast by Kansans from outside the state is far from complete and Ratner has been cutting steadily into the Burke margin.

Don't mention turkey in Missouri and Kansas for a time. The politicos just don't feel like eating.

Willkie in Florida For Needed Rest

HOBE SOUND, Fla., Nov. 18.—(AP)—Wendell L. Willkie, Republican presidential nominee, came to this remote resort community near Palm Beach today for two weeks of rest and isolation from politics.

After two months of ceaseless campaigning, Mr. and Mrs. Willkie and his secretary, Miss Grace Grahn, arrived to visit at the home of Mr. and Mrs. Joseph Verner Reed, of New York.

His neighbor, Samuel F. Pryor Jr., Connecticut national committeeman and Republican eastern campaign manager, arranged for him a program of deep sea fishing and sun bathing.

Willkie said he would consider no matters of buisness or politics during this vacation.

WILLKIE TO ADDRESS FRATERNITY GROUP

ATTLEBORO, Mass., Nov. 18.—(AP)—L. G. Balfour, chairman of the National Interfraternity Conference, announced today that Wendell Willkie would address that organization in New York November 29 and that his remarks would be broadcast.

Balfour said the Republican leader would come to New York and return to Florida by airplane.

Two Savannahans Killed in Crash

SAVANNAH, Ga., Nov. 18.—(AP) (AP)—Two Savannahans were killed instantly and a third critically injured shortly after midnight on the Oglethorpe highway six miles south of Hinesville, when the automobile in which they were riding to Savannah crashed into the rear of a parked truck.

The dead are Dave Finn, United States custom house inspector, and Mrs. Celia Nathan.

Mrs. Esta Finn, wife of the dead man, is in a Jesup hospital, and her condition is reported critical.

The fatal accident this morning brought the death roll of Savannahans to three over the weekend. Late yesterday afternoon near Reidsville 20-year-old Luther Henry Knight, son of Mr. and Mrs. Luther L. Knight, of Savannah, was killed when the car he was driving collided with a gasoline-driven railroad coach.

Mr. and Mrs. Finn and Mrs. Nathan were returning from a visit to Hazelhurst when the tragedy occurred.

Church Fire Forces Conference To Close

Special to THE CONSTITUTION.

WAYCROSS, Ga., Nov. 18.—The South Georgia Negro Methodist Conference, in session here since Wednesday night, wound up in a blaze, one day ahead of schedule.

King Solomon church, where delegates from throughout Georgia assembled for the annual meeting, was destroyed by fire early yesterday. The adjoining parsonage also was burned.

Firemen said the blaze was so hot it softened the asphalt paving on the highway in front of the building, and scorched several lengths of fire hose.

Hearing Is Set Today In Edison Jail Death

Special to THE CONSTITUTION.

EDISON, Ga., Nov. 18.—A twice-postponed commitment trial for Clem Harrison, charged with murder in connection with the flaming jail death of 23-year-old Herbert Brown, will be held at 1 o'clock tomorrow afternoon, Sheriff J. B. Adams has announced.

Harrison is an Edison policeman.

Brown, the sheriff said, was arrested the night of October 18, and placed in the local jail. The building later was found in flames. Officer Joe Smith and Deputy Sheriff R. E. Jernigan said Brown apparently had placed his mattress at the door and set fire it. He was fatally burned.

PUBLISHER IS FATHER.

James R. Marmaduke, publisher of the Gilroy, Cal., Dispatch, did not want to be scooped on the news that he had just become the father of a son. So he issued the first Sunday extra the paper ever had published.

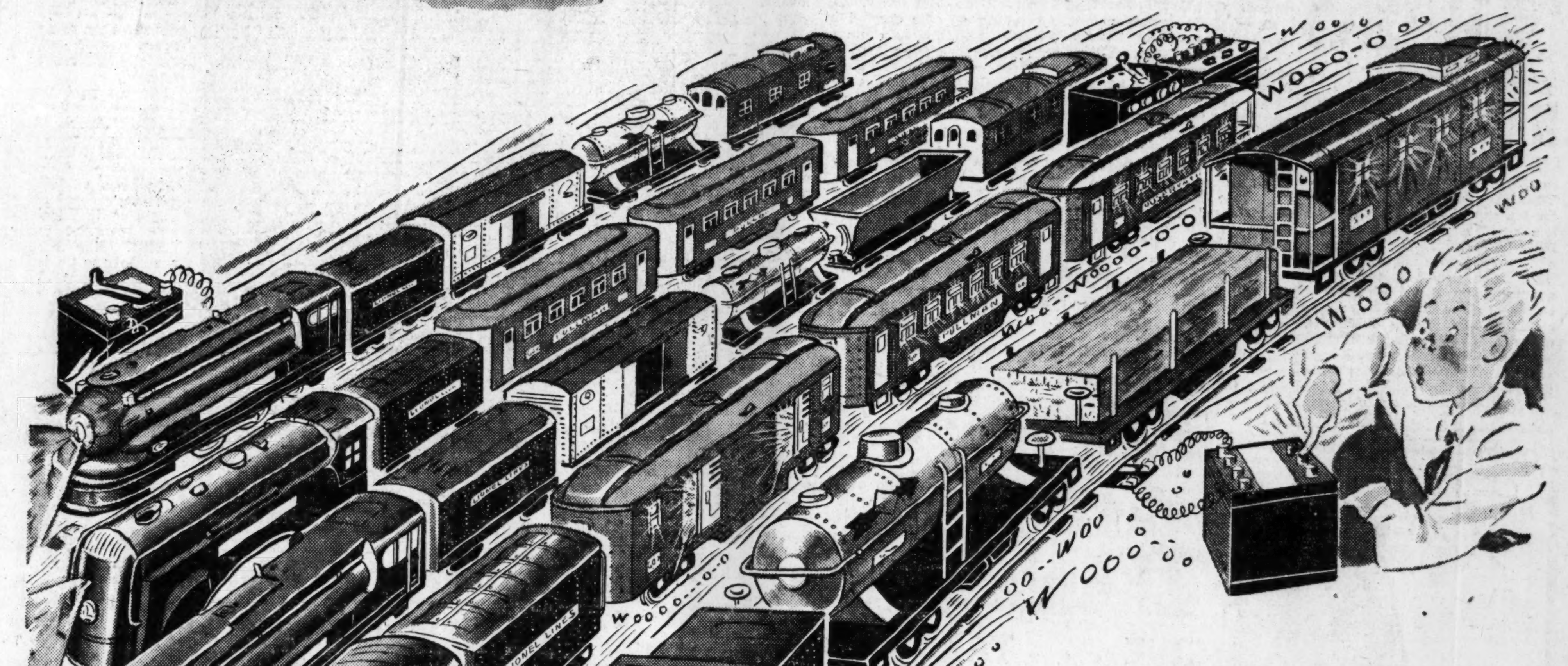

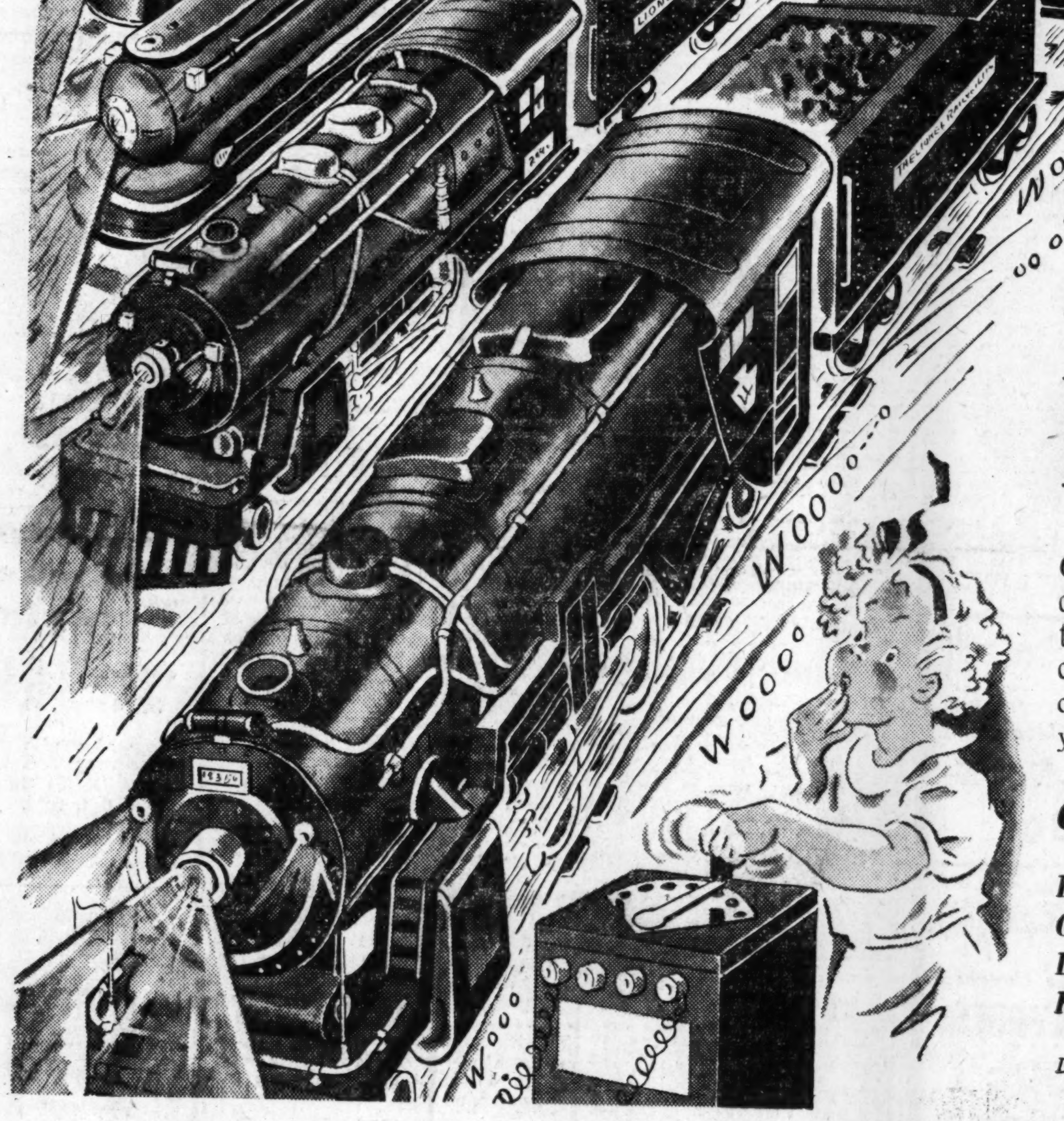

WOO-0-0-0

Here Comes Davison's Biggest Assortment of

ELECTRIC TRAINS

Our Second Floor looks like Terminal Station on a busy day. Over 30 different kinds and varieties of toy electric trains tearing around their tracks. Big trains. Little trains. Every kind of train that your little boy could want, or his Santa could want to give him. Everything to build a complete railroad system. Don't think of buying his electric train until you see the biggest, best collection of toy trains EVER. **4.95 to 29.95**

OVER 30 DIFFERENT KINDS OF TRAINS

Famous Lionel Trains	*Remote Control Whistles*
Gilbert's American Flyers	*Remote Control Talking Stations*
Louis Marx Trains	*Automatic Crossing Gates*
Remote Control Loading Cars	*Semaphores, Signals*

Davison's Toyland, Second Floor

We Repeat a Success

SALE

WOOL JERSEYS

4.99

Made to sell for 6.98 and 7.98

Our first Sale of these jersey dresses chalked up a complete sellout. Careful tailoring. Four flattering styles, all with convertible necklines, unusual buttons and pockets. Natural, Green, Soldier Blue, Brown, Indian Earth, Rose. Sizes 12 to 20. Be here, and be early for the best dress buy of the season.

Davison's Pin Money Dress Shop, Third Floor

Vanity Fair's 3-length

PECHGLO TITE PANTIES

Perfect for these cold wintry days! They fit snug and warm, and are as smooth as a dreamy waltz. Three lengths to fit every woman—short, medium and long. Sizes 4 to 7 in blush and white. **$1**

Medium and long, sizes 8 and 9, 1.25

Vanity Fair Shop, Street Floor

Make YOUR favorite Barbizons—Hers with monograms.

PERSONALIZED *Barbizon* GIFTS

You get a lot more fun out of giving a gift that you'd really like to keep yourself, now, don't you? Well, what could be more fun than giving your favorite friends your favorite lingerie —Barbizons—soft and lovely exquisitely monogrammed without charge!

Two Suggestions from our Complete Barbizon Wardrobe

(A) PRIM RITE SLIP. Bias top, straight skirt. Glamorously tailored. Short length, Prim Mite, 31 1-2, 39 1-2, 44. . . . Petal, White, Black 2.25

(B) LAZY GAL PAJAMA. Crisp tailored crepe in gay contrasting shades. 12 to 20. Jr.'s 11 to 15 ....4.00

Davison's Lingerie, Street Floor

DAVISON-PAXON CO.
AFFILIATED WITH MACY'S—NEW YORK

The man who can perfectly paint anything but your wife's lips carries his ad in the Business Service column in the Want Ads of The Constitution.

BC relieves NEURALGIA in a hurry!

When the pains of neuralgia start bearing down, you want relief, and want it in a hurry. The quick-acting ingredients in the "BC" formula work fast on pains of this type. Nerves ruffled and upset by neuralgic pain are gently soothed and you begin to feel lots better in short order. Keep a 10c or 25c package of "BC" handy. Use as directed for the relief of headaches, muscular aches and functional periodic pains. Always consult a physician when pains persist or recur frequently.

Dedication Set For Buildings InMilledgeville

New Units of State Hospital Ready To Be Put Into Use.

Special to THE CONSTITUTION.

MILLEDGEVILLE, Ga., Nov. 18.—New buildings constructed at the Milledgeville State hospital under the recently completed $5,000,000 building program will be dedicated at exercises Friday, December 6, Marion Ennis, chairman of local arrangements, announced yesterday.

John M. Carmody, of Washington, head of the Federal Works Administration, will be principal speaker at the exercises, which are expected to attract a crowd of 5,000 to 7,500 persons.

Other dignitaries in state and national circles who have been invited to participate in the program are Governor Rivers, Governor-elect Talmadge, Representative Carl Vinson, of the Sixth Congressional district; Dr. J. M. Branch, chairman of the state welfare board; L. W. (Chip) Robert Jr., of Atlanta, head of Robert & Company, architects and engineers for the huge program.

Others to Be Invited.

All members of the state legislature of 1937 to date will be invited to attend, as will all Georgia county commissioners, all mayors in the state, and the personnel of all county welfare boards and departments in the state. Members of the state welfare board and the board of regents of the University System of Georgia also will be on hand.

The program will begin at 12:30 o'clock with a luncheon at the Georgia State College for Women for all invited guests. The luncheon, expected to assemble more than 1,000 persons, will be financed through contributions of local citizens. Mr. Ennis will serve as master of ceremonies at the luncheon. The complete program has not yet been announced.

Dedication Program.

The dedication ceremonies will begin at 2:30 o'clock at Building No. 1, situated directly across the Toomsboro highway from the state hospital dairy. A speakers' stand will be erected in front of the building, and the crowd will assemble on the lawn. 'Chip' Robert will serve as master of ceremonies.

The 125-piece Georgia State Girls' Military band will take part in the affair, as will the Georgia Military College band and battalion. Mr. Ennis said an effort will be made to have the girls' band arrive here early and present a concert before the program.

Students at G. S. C. W. and in the Baldwin county school system will participate, and schools will be closed at noon.

They work like Trojans—Constitution Want Ads do the job in a hurry—whether it's selling used furniture or renting that extra room.

THEY ARE IN THE ARMY NOW—James B. Manning, left, 26, gets a perfect fit when garbed yesterday in Army attire at this induction center at Fort Sheridan, Ill. Manning, six feet four and three-quarters inches tall, and first in Cook county (Chicago) to be inducted into selective service, towers over Sylvestri Barbiri, private first class, a full foot shorter. (Story on Page 1.)

Mrs. Talmadge Returns From Post in Korea

Presbyterian Missionary Implies Japanese Drained by War.

Happy to be home and wondering to just what far corner of the earth she must journey next, Mrs. John Talmadge, wife of a Presbyterian missionary, was back in Decatur yesterday.

She was glad to read papers that told the truth, hear radios that spoke without censorship, ride in cars, turn on faucets and get hot water, and in general enjoy the simple pleasures of life in free America.

For the past three years Mrs. Talmadge, the former Roslin (Rocky) Arnold, has been with her husband at a mission station at Kunsan, Korea. For more than the past year they might well have been at home, for all the good they could do there.

The warm welcome that Japan once accorded missionaries has chilled. The people are afraid to accept the Christian faith, fearing governmental persecution. The missionaries are reluctant to offer its message, fearing that those to whom they spoke would suffer.

They have no fear for themselves. Missionaries are a stout-hearted lot. And the Japanese are fearful of arousing the wrath of Uncle Sam. But the work of the church has come to a standstill and those who love to work in far places, among people of different race must find some other field now.

Choosing her words carefully, for fear that any criticism she might utter would get back to Japan and be used against her husband who is still there settling mission matters, Mrs. Talmadge implied that Japan's military adventures have drained the country, and that starvation is near for many of the people.

But she can't talk freely of those things for publication. Only when her husband comes home, about Christmas, can they both speak frankly.

Mrs. Talmadge and her 2-year-old son, Johnny, are at the home of her sister, Mrs. John D. Grady, in Decatur.

TEST TO BE EASY.

Charles A. Joy, supervisor of the Deer Lodge National Forest, at Butte, Mont., has been invited to join the new Ancient and Honorable Order of Squirrels that was organized by the U. S. Forest Service. He thinks he can qualify for membership. Candidates are required to climb to the top of any one of the 10,000 lookout forest stations in the country.

Women Lawyers Gather Tonight

Georgia Association of Women Lawyers will hold its twelfth annual banquet at the Henry Grady hotel at 7 o'clock tonight when Judge Marvin E. Underwood, of the United States district court, will install the new officers.

Talks will be made by Mrs. Albert M. Hill, Mrs. Harold Wey, Mrs. Harvie Jordan and Mrs. Charles Pottinger.

Officers for the coming year are: Mrs. Daphney Robert, president; Miss Delia Beveridge, first vice president; Mrs. Readie P. Ashurst, second vice president; Miss Callie Kennedy, third vice president; Mrs. Lillian Harcelerode, recording secretary; Miss Victoria Wilbanks, corresponding secretary; Miss Eunice Johnson, treasurer; Miss Edgarta Horton, historian, and Mrs. Irene Watts, parliamentarian.

Furnish your home at a saving through the large selection of worth-while "Household Goods" all at bargain prices in today's Constitution.

DR. E. G. GRIFFIN
Dr. I. G. Lockett
DENTISTS
Hours: 8 to 6, Sunday 9 to 1
113½ Alabama St. WA. 1612

YoemansMemorial Plaque Unveiled

State officials and friends of the late Manning Jasper Yeomans paid tribute to the former attorney general yesterday at the unveiling of a memorial plaque in the rotunda of the state capitol.

He was praised as "a school teacher, lawyer, solicitor, legislator, jurist, attorney general from 1932 until 1939, a state leader and humanitarian who served Georgia and her people devotedly and well."

Taking part in the dedication were Ivan Allen Jr., Attorney General Ellis Arnall, B. D. Murphy and John Goree, all of whom had been associated with Attorney General Yeomans.

State Deaths

MRS. IDA McCLURE.

GAINESVILLE, Ga., Nov. 18.—Services were held yesterday in Salem Baptist church for Mrs. Ida McClure, sister of Lee Crowe, well-known Gainesville resident, who died Friday at the home of her sister, Mrs. W. R. Hawkins, at Flowery Branch. The Rev. L. L. Bennett officiated and burial was in the churchyard. Mrs. McClure was a native of Forsyth county, but made her home in Atlanta a number of years. She was a member of the Baptist church. Surviving are a daughter, Mrs. Preston Brooks, of Coral Gables, Fla.; five other brothers, L. L., J. S., M. L., G. C. and W. D. Crowe, all of Forsyth county, and one other sister, Mrs. Laura Smith, of Flowery Branch.

THOMAS T. DAVIS.

SUMMERVILLE, Ga., Nov. 18.—Thomas T. Davis, 75, lifelong resident of Chattagoo county, died at his home here Saturday after a long illness. Mr. Davis, one of Chattooga county's prominent residents, was for many years connected with the old Summerville Cotton Mills, which ceased operations about two years ago. Besides his wife, he is survived by the following sons and daughters: Carl Davis, of Kansas City, Mo.; Mrs. Ed Middleton, Hamilton, Ohio; Mrs. W. M. Martin, Atlanta; Winn Davis, Charleston, Mass.; the Rev. Thompson Davis, Calhoun; Miss Mary Ruth Davis, Atlanta; Mrs. Glenn Stewart, Atlanta, and William D. Davis, Albany. One sister, Mrs. John T. Kendrick, of Atlanta, also survives. Services were held today in Bethel Presbyterian church, east of Summerville, the Rev. J. G. Kirchoff, of Summerville, officiating. Burial was in Bethel cemetery.

ANDREW J. DICKERSON.

MARIETTA, Ga., Nov. 18.—Rites were held yesterday in Sardis Baptist church for Andrew Jackson Dickerson, 66, retired farmer of Chattahoochee community, who died at his home Thursday. The Rev. Green B. Huckabee offiicated, and burial was in Osborne cemetery. Surviving are three sons, Horace Dickerson, of Fort Benning; Jack Dickerson, of Florida, and Willie Dickerson, of Lithina Springs; two brothers, Tom Dickerson, of Center Hill, and Will Dickerson, of Marietta, and three sisters, Mrs. Alice Gaddis and Mrs. Mae Spinks, of Roswell, and Mrs. Dolph Cochran, of Atlanta.

FRANK P. BARRETT.

MARIETTA, Ga., Nov. 18.—Services for Frank P. Barrett, retired farmer, of near Woodstock, who died at his home Saturday, were held today in Woodstock Methodist church, the Rev. W. P. Lunsford officiating. Interment was in Enon cemetery, near Woodstock. Survivors are the wife and several nephews and nieces.

DR. WALTER R. REED.

ACWORTH, Ga., Nov. 18.—Rites were held in Acworth Baptist church today for Dr. Walter R. Reed, 63, who died at his home in Jesup Sunday. A son of the late Susan Elizabeth Hay and Joe Posey Reed, he was graduated from the Atlanta Medical College in 1895 and practiced medicine a few years. He was graduated from the Atlanta School of Pharmacy in 1905, established offices in Jesup, and had been associated with Knights' Pharmacy 35 years. Surviving are his wife, Mrs. Bertie Gladden Reed; one daughter, Mrs. Paul T. Atchley, and one brother, Dr. Fred C. Reed, of Lexington.

Army in Georgia

Men convicted of a felony or on parole or probation will not be accepted for army service, the War Department announced yesterday in Washington.

The ruling settled a question raised by Governor E. D. Rivers when he pardoned three men who said they wanted to enter the army.

Commanders of the army's corps areas were informed "the department feels that its duty to the greatest number requires that it insure as far as possible that men inducted into service should not be forced in the close intimacy of barracks life to associate with a man who has been convicted."

STIMSON TO LEAVE FORT BENNING THURSDAY

Secretary of War Henry L. Stimson is expected to make his headquarters at Fort Benning until Thursday, when he will return to Washington after an inspection of several southern army posts.

Arriving at Columbus Saturday, he spent a quiet Sunday as guest of Brigadier General and Mrs. George S. Patton, leaving by plane yesterday morning to address the American Federation of Labor convention in New Orleans. Due to return to the post last night, Stimson plans aerial inspection trips to Fort McClellan, Ala., and Camp Blanding, Fla., before his final departure.

ATLANTA FLYER CALLED TO ACTIVE DUTY

Joseph B. Duckworth, of Atlanta, an air corps reserve major, has been called to active duty at Barksdale Field, La., the War Deaprtment announced in Washington yesterday.

Six Counties Reported Free of Bang's Disease

Special to THE CONSTITUTION.

ATHENS, Ga., Nov. 18.—Practical eradication of Bang's disease (infectious abortion) of cattle in six additional Georgia counties has been announced by the U. S. Department of Agriculture. They are Carroll, Catoosa, Fayette, Lumpkin, McDuffie and Rockdale.

These counties were officially desginated as modified accredited Bang's disease-free areas by Dr. J. R. Mohler, chief of the bureau of animal industry.

SEE Thursday's CONSTITUTION

Clears the Way for BREATHING COMFORT

WHEN your child can't breathe freely through his nostrils because he has a cold, insert Mentholatum in them. Soothing Mentholatum will clear the mucus-clogged passages—will let in the air. It clears the way for breathing comfort.

OPENS STUFFY NOSTRILS due to colds

MENTHOLATUM Gives COMFORT Daily

LANE

For a happier Thanksgiving GIVE . . . TAKE HOME Candy

Sweets for the Whole Family!

2½-Lb. Tin Truly Southern HOMEMADE CANDIES 89c

Chocolate covered goodies Bon Bons, Nut Centers.

A Gift of Thanksgiving That Will Add to the Feast!

Candies Sent by PARCEL POST Anywhere in U. S.

Truly Southern

For FREE Delivery—Phone Your Nearest LANE!

Tempting, Delightful ASSORTED CHOCOLATES LB. 45c

Creamy chocolate fondant wrapped fruits, nuts, caramels, nougats, creams. Wholesome delight for all!

Chocolate Covered BRAZIL NUTS LB. 60c

Satin-y smooth chocolate—with a heart of big, crunchy Brazil nuts. A box of goodness you'll be thankful for!

Chocolate Covered CORDIALIZED CHERRIES LB. 29c

Ripe, red cherries—encased in fondant—dipped in rich chocolate. A real treat.

Chocolate Covered NUTS & FRUITS LB. 60c

A thrilling collection for your "sweet tooth!" Crystalized fruits and delicious nuts—chocolate coated!

Nunnally's THE CANDY OF THE SOUTH

"BOX BOUNTIFUL" . . . Nougats, fruits, nuts, creams and other delightful centers—chocolate covered. Pound $1.50

"GOLD BOX" . . . A treasure trove for candy lovers! Nuts, fruits, caramels, fondants—smothered in creamy chocolate. Pound $1.50

"VANITY FAIR" . . . All your favorite centers—cream-dipped and rich chocolate covered! Pound $1

"SHEFFIELD INN" . . . Brimming with old favorites—Butter Puffs, Nougats, Creams, Fruits, Nuts — chocolate covered. Pound $1

Fresh, Toasted CASHEW NUTS

For after-dinner goodness—for your holiday parties. Fresh, new crop—full pound. 39c

Truly Southern THIN MINTS 13c 2 for 25c

Bits of real delight—for after-dinner or in-between enjoyment. Chocolate covered.

Novelty Thanksgiving TURKEYS, 5c to 60c

Whitman's

"SAMPLER" . . . true symbol of rare sweetness! Bon bons, fudges—as well as chocolate covered goodies. Pound $1.50

"FAIRHILL" . . . for your fair lady! Her "pet" centers—covered with delicately flavored, creamy rich chocolate. Pound $1.00

LANE DRUG STORES "Always the Best"

KING'S Thanksgiving SALE

MAKES IT EASY TO PREPARE AND SERVE a Turkey like This

King's fine cooking ware is something else for which to be thankful! Pity the poor Pilgrim Mothers who, 319 years ago (1621), had no Wear-Ever Aluminum Utensils in which to prepare their first Thanksgiving Day dinner! Revel in the perfect dinner you can so easily prepare with these modern cooking utensils . . . and the lovely silver and china in which you can serve it!

$4.95 Wear-Ever Roaster

Wear-Ever Aluminum 12-Lb. Size $4.45

It's scorch-proof and self basting . . . seals in all the flavor and juices. The rack keeps the bird from burning . . . and makes it easy to lift out of the roaster. 8-lb. size $3.45—16-lb. size $5.45.

Mail Orders Add 20c Postage

$5.95 Universal Electric Percolator

6-Cup Size $4.95

6-cup size with faster valve-pump that makes better coffee in less time! 6-ft. cord.

Mail orders add 10c Postage

Lisk Enamel Roaster

8 to 10-lb. size $1.79

Famous for years. Your grandmother probably used one!

10-12-lb. size . . . $1.98

15-20-lb. size . . . $3.49

Wear-Ever Large Covered Fry-Pan, $2.95

11-inch size. Fries Foods to a delicious golden brown. Cool Bakelite handle.

Mail Orders Add 15c Postage

$1.50 "Carva-Slice" and 50c Para-slice Knife

Both for $1.79

Best Carving Knife you ever saw—with a Matching Paring Knife—regular $2.00 value! Both blades are forged from high-carbon bar steel, individually tempered.

Mail Orders Add 10c Postage

Syllabub Churns $1.49

To prepare a beverage that's old as the hills and fully as delicious as eggnog. If you don't know how to use one, let us tell you!

Mail Orders Add 10c Postage

SALE! $19.95-63 pc. Dinnerware

Complete Service for 8 $15.95

$1.00 Down! · $1.00 Week!

Lovely imported transparent china . . . the kind that we're afraid will soon be scarce and hard-to-get! 5 exquisite floral patterns done in pastels, 63-pc. set has 8 each of dinner plates, bread and butters, salads, fruits, soups, cups, saucers. Sugar bowl with top, cream pitcher, sauce boat, vegetable dish, salad bowl, platter. Just perfect for gala Thanksgiving dinners!

Mail Orders Sent Express Collect

Free Delivery in Atlanta on Any Item

KING HARDWARE COMPANY ATLANTA OWNED AND OPERATED

Use Your Charge Account

53 Peachtree and Convenient Neighborhood Stores

Governor of Panama Bids F. D. R. Farewell

WASHINGTON, Nov. 18.—(AP) Brigadier General Glen J. Edgerton, governor of the Panama Canal Zone, paid a farewell call on President Roosevelt today before sailing from New York Friday for Colon.

Edgerton, who has been here considering budget matters for the zone, said he and the President had talked over general problems involving the canal and that he had reported excellent progress was being made on construction of a third set of locks.

The answer to "How to Get More Business"—use Constitution Want Ads regularly. They're dependable.

You'll agree that Capudine is wonderfully fast and effective. Relieves so quickly because it's liquid. Used over 40 years. Follow directions on label. All druggists, 10c, 30c, 60c bottles.

Liquid CAPUDINE

5 MINUTE RELIEF FOR ITCHY SKIN OR REMEDY FREE

If Tetterine doesn't relieve skin itching due to Eczema, Ringworm, Surface Rash, Athlete's Foot, Scabies or innocuous insect bites, it costs you nothing. Get Tetterine from any druggist (or direct from Shuptrine Co., Dept. 1, Savannah, Ga.) for 60c, use as directed, and if itching is not relieved in five minutes, keep the box and get your 60c back to boot. (adv.)

Constitution Staff Photo—Bill Mason.

LUM 'N' ABNER—Yessir, folks, its the Pine Ridge boys in person, surrounded here by the little folk of Battle Hill sanitarium who met the two famous radio and screen comedians yesterday morning when they sneaked away for a while from the Paramount theater where they opened for a four-day personal appearance Sunday. That's Lum (Chester Lauck) at left, Abner (Norris Goff) shaking hands.

Constitution Want Ads are go-getters for speedy merchandising results.

Engine Output For Interceptor Planes Rushed

Expected To Roll Off at 1,000 a Month in Year.

NEW YORK, Nov. 18.—(AP)—Engines designed specifically for use in swift interceptor pursuit planes are expected to be rolling off the production line of an Indianapolis factory at the rate of 1,000 a month by November, 1941, the Generol Motors Corporation announced tonight.

The statement on the output of its Allison division was the first made by the corporation since the stepping up of production on the heels of a lesson taught by the European war—that the liquid-cooled engine apparently was dominating the fighting plane field.

The output of the Allison company is doubly important to American defense because it manufactures the only engine of its type presently available for pursuit planes built here for the army air corps and for Britain's Royal type of plane being used by the Air Force.

The interceptor pursuit is the RAF in fending off air assaults in the battle of Britain.

The Allison engine, developed over a long period of years, has been adapted to three makes of pursuits—the bimotored Lockheed, the Bell "Airacobra" and the Curtiss P-40—and to the Bell "Airacubra," known as a bomber-destroyer.

The three makes of pursuits currently represent the United States' bid for air superiority in the category of fast fighters. Until the Packard Motor Car Company, which is expected to manufacture a quantity of British-design liquid-cooled engines, and the Ford Motor Company, which is working on its own design, get into production, the Allison division of General Motors will bear the entire burden of pursuit plane "inline" engine manufacture.

Chester Morris Applies For Marriage License

LOS ANGELES, Nov. 18.—(AP) Film Actor Chester Morris and Mrs. Lillian Kenton Barker applied today for a marriage license. They said they would be married November 30.

Morris was divorced last November by Actress Sue Kilbourne. Mrs. Barker, the daughter of Edwin C. Kenton, a New York publicity director, has been married twice previously.

Electric Firm Buys Northside Drive Property

No Plans Announced for Developing Large Vacant Tract.

Purchase of more than six and a half acres of vacant property at the corner of Northside drive and Bishop street, and along the main line of the Southern railroad, was announced Monday by the Westinghouse Electric & Manufacturing Company, the property being purchased from Mrs. Mary White Staton, according to deeds filed at the courthouse.

The property has large frontage on both Northside drive and Bishop street, running along the railroad for several hundred feet. The Westinghouse company has no announced plans for the present, but it is understood that Robert & Co. and other engineers and architects are working on plans that will call for a development of more than a half million dollars.

No announcement was made of the amount paid for the property. The purchasers have been engaged for some time in trying to find a large and suitable location for their new plant, and with the acreage purchased, will, it is understood, begin at an early date on the erection of a plant that will give it muchly increased manufacturing capacity.

You'll certainly smile again if you use Constitution Want Ads.

TURKEY DINNER
To Take Home
50c
Two for 95c
PIG'N WHISTLE
Phone VE. 2277

Tell me about LIQUEUR Scotch

"Liqueur" Scotch means the very pick of choice, mellow Scotch whiskies. It stands for superior quality—just as "sterling" does on silver.

Every drop of Martin's is special "liqueur" Scotch. Martin's is also 88 proof instead of the usual 86.8 . . . goes just a little farther.

Martin's sells for no more than most brands. Next time, call for it and enjoy "liqueur" quality at no extra cost.

"Scotch is good ...Liqueur Scotch is better"

CALL FOR MARTIN'S
THE LIQUEUR SCOTCH

88 PROOF • BLENDED SCOTCH WHISKY
IMPORTED BY McKESSON & ROBBINS, INC. • NEW YORK

Mayor Harris Is Unopposed in College Park

Official Goes Into Office Second Straight Time Withoutt Foe.

George W. Harris will serve a third term as mayor of College Park, unopposed in the community's annual election, for which entrance deadline passed yesterday at noon.

No opposition was recorded for three councilmen also seeking reelection. They are Wallace Sitton, an accountant, from the first ward; Fred Shaefer, building and loan secretary, from the second ward, and Early Morris, a retail shoe merchant, from the third ward.

This is the second term to which Harris has been elected unanimously. It is the first time in College Park history that a mayor has gone into office twice in succession, without opposition.

Harris, a feed store merchant, has been instrumental in pushing through a city-wide street-paving program and beginning the construction of a $65,000 community center on the site of old Cox College.

Traffic Signs' Erection Begun In Druid Hills

Hazardous Four-Way Controls To Be Completely Abolished.

Erection of "blinker-type" traffic controls in Druid Hills began yesterday, and the job will be completed in two weeks, according to DeKalb County Police Chief J. T. Dailey.

The new controls completely eliminate hazardous "four-way stop signs" in the section of the county, and furnish day and night warning of through streets.

Dailey announced two months ago that he was preparing to abolish four-way controls.

The new signs are being installed under the supervision of Guy Butler, county electrician. The following locations, with the latter street designated as through, will get signs:

East Lake at Ponce de Leon, Lakeshore at Ponce de Leon, North Decatur road at Briarcliff, Byway at Springdale, Lullwater at North Decatur, Oxford road at North Decatur, North Decatur at the entrance to Emory university, and Clifton at North Decatur.

Draft Boards Require Oaths For Deferment

Employers and Dependents of Registrants To Have Opportunity.

Affidavits from the employers of registrants who seek Group II military deferment and from the dependents of those seeking Group III deferment will be required by local boards in Georgia, it was announced yesterday. But such claims cannot be filed until the registrant has been classified on the basis of his questionnaires.

Firms and industries employing more than eight men can ask deferment for any employe they consider essential to the smooth and efficient operation of the business, according to Adjutant General Marion Williamson. Such requests must be made out on Form SS-42, now available at state selective service headquarters.

Likewise, wives and other dependents can seek deferment for their means of support by filling out similar affidavits that will be furnished by local boards.

It was emphasized, however, that deferment will be considered by local boards only after actual classification of individuals has begun, and that requests for deferment must be withheld until questionnaires are received by the registrant.

Employers who are in doubt as to deferment regulations should contact Lieutenant Colonel P. S. Moses or Major Charles J. Brockman at state headquarters, who have been appointed advisors on occupational deferment.

General Williamson pointed out, in this connection, that prospective trainees, employers and dependents who are submitting requests for deferments to local boards far in advance of the time of classification are merely complicating the work of local boards.

"When the time comes for classification," he said, "the registrant, his employer and his dependents will be given every opportunity to substantiate any deferment claims."

THOUSANDS OF LOVELY WOMEN WHO CHERISH NATURAL Beauty USE CUTICURA

It's so simple. Every night use fragrant, mildly medicated Cuticura Soap to cleanse and help keep your skin smooth and soft. Apply emollient Cuticura Ointment to help relieve externally caused blemishes. You may be surprised at results! Buy at your druggist's today.

Plans for State To Get Million Are Approved

Board of Education Acts To Conform to U. S. Rules.

Technical plans conforming to federal requirements whereby Georgia would receive about $1,000,000 in federal funds for national defense education were approved by the State Board of Education yesterday.

School Superintendent M. D. Collins said the state would get $499,000 under the defense farm program and $200,000 under the NYA educational workers program. This would be boosted by Georgia's share in the government's $8,000,000 program for equipping farm educational shops.

The board approved appointment of W. C. Britt, superintendent of schools at Snellville, Ga., as the state farm shop superintendent. T. G. Quigley, of Georgia Tech, a past president of the American Vocational Association, was approved as state NYA educational superintendent.

Michael J. Colleran, 56, Labor Leader, Is Dead

CHICAGO, Nov. 18.—(AP)—Michael J. Colleran, 56, of New York, international president of the plasterers' union since 1929, died in St. Luke's hospital today. He came here November 9, stopping to visit Chicago friends en route to the American Federation of Labor convention in New Orleans. His wife and son, Walter, also of New York, came here after he was stricken a week ago.

To give employment and to get employment . . . a Want Ad in The Constitution is equally effective in both cases.

Flush Kidneys of Acid and Poisons

Gain In Health And Stop Getting Up Nights

When kidneys are continually overburdened they often become weak—the bladder is irritated—often passage is scanty and smarts and burns—sleep is restless and nightly visits to the bathroom are frequent.

A safe, harmless and inexpensive way to relieve this trouble and help restore more healthy action to kidneys and bladder is to get from any druggist a 35 cent box of GOLD MEDAL Haarlem Oil Capsules and take as directed.

Don't be an EASY MARK and accept a substitute—Get Gold Medal Haarlem Oil Capsules—the original and genuine. Look for the Gold Medal on the box—35 cents.

Remember—other symptoms of kidney and bladder trouble may be backache, puffy eyes, nervousness and leg cramps.

High's

DO YOUR SHOPPING WITH A "LETTER OF CREDIT"

Get Your "Letter" in our 4th Floor Credit Office . . . for any amount from $15 up! Use it as cash in any department. Every time you make a purchase, the amount is deducted from your "Letter." It gives you up to 5 months to pay!

Sale!

TODAY ONLY! Reg. 75c ROCK CRYSTAL STEMWARE

- "ROMANCE" PATTERN
- GOBLETS
- ICE TEAS
- SHERBETS
- WINES
- COCKTAILS
- FRUIT JUICES

59c Ea.

Get ready to brave the early morning crowds! This is a best-seller at the regular price! Now sale-priced to make your Thanksgiving table glorious! Open stock pattern!

SORRY! NO MAIL OR PHONE ORDERS!

CRYSTAL—HIGH'S FOURTH FLOOR

BRYAN ALL-PURPOSE SILK HOSE

79c Pr.

Buy 2 pairs for $1.50 and you'll save a little money, and double the life of your hose! 3-thread Bryans for afternoon wear; 4-threads for business wear! With reinforced heels and toes! 4 smart mid-winter colors. Sizes 8½ to 10½.

HOSIERY—HIGH'S STREET FLOOR

$12.98---53-Pc. REAL CHINA DINNER SET

- 8 DINNER PLATES
- 8 BREAD & BUTTERS
- 8 SOUPS
- 8 FRUITS
- 8 CUPS & SAUCERS
- 1 PLATTER
- 1 VEGETABLE DISH
- 1 SUGAR
- 1 CREAMER

$6.98

A complete service for 8 . . . in real China . . . at this low sale price! "Marianna" pattern, dainty floral design in pastel tones; ivory shoulder.

CHINA—HIGH'S FOURTH FLOOR

$3.98 WONDER DOLL

24-IN. HIGH! $1.98

A pre-Christmas sale special! A doll that's 2 feet tall! Completely dressed . . . in Dotted Swiss frock and bonnet, petticoat, rubber panties, white shoes and socks! A beautiful, lovable doll!

MAIL ORDERS FILLED.
J. M. HIGH CO., Atlanta.
Please send me ——— WONDER DOLLS at $1.98 each:
NAME ———
ADDRESS ———
CASH ——— CHARGE ——— C. O. D. ———

TOYLAND—HIGH'S STREET FLOOR

$1 KEYSTONE FOOD CHOPPER

79c

Specially priced to help you make that good old mince meat, fruit cake . . . and turkey hash! With 4 cutting blades; family size.

NOTIONS—HIGH'S STREET FLOOR

THE CONSTITUTION

THE SOUTH'S STANDARD NEWSPAPER · CONSTITUTION · ESTABLISHED 1868

CLARK HOWELL, Editor and Publisher
RALPH McGILL, Executive Editor
H. H. TROTTI, V.-Pres. and Bus. Manager
RALPH T. JONES, Associate Editor

Entered at the Post Office at Atlanta as second-class mail matter.

Telephone WAlnut 6565.

SUBSCRIPTION RATES.

By Carrier.

	1 Wk.	1 Mo.	3 Mo.	6 Mo.	1 Yr.
Daily and Sunday	25c	$1.10	$3.25	$6.50	$12.00
Daily only	20c	90c	2.50	5.00	9.50

Single Copies—Daily 5c, Sunday 10c.

BY MAIL ONLY.

	1 Wk.	1 Mo.	3 Mo.	6 Mo.	1 Yr.
Sunday only	10c	45c	$1.25	$2.50	$5.00

Mail Rates on Application.

KELLY-SMITH COMPANY, national representatives, New York, Chicago, Detroit, Boston, Philadelphia, Atlanta.

THE CONSTITUTION is on sale in New York City by 2 p. m. the day after issue. It can be had: Hotaling's News Stand, Broadway and Forty-third Street (Times Building corner). Request a copy of The Constitution to be delivered to your room each day when you register at a New York hotel.

The Constitution is not responsible for advance payments to out-of-town local carriers, dealers or agents. Receipts given for subscription payments not in accordance with published rates are not authorized; also not responsible for subscription payments until received at office of publication.

Member of the Associated Press.
The Associated Press is exclusively entitled to use for publication all news dispatches credited to it or not otherwise credited to this paper and also the local news published herein.

ATLANTA, GA., NOVEMBER 19, 1940.

For the Nation's Good

It is to be prayerfully hoped that peace can be arranged between the two great divisions of organized labor in the United States, the AFL and the CIO. An end to the rivalry and warfare between these two great unionized groups would redound to the benefit of the entire nation, at this time, more than any other imaginable event.

John L. Lewis, president of the CIO, in accordance with his promise made during the recent presidential campaign, that he would resign if President Roosevelt was re-elected, yesterday gave up his post. Lewis, perhaps involuntarily, has come to be the symbolic individual held by the public to blame for most of the unsavory tactics employed by labor in recent years, such as the "sit-down" strikes. It is felt that his passing from the presidency of the CIO removes the greatest of all individual stumbling blocks to the intensely desirable peace in labor's ranks.

America is today engaged in the greatest peacetime program of defensive armament in her history. This nation has begun the creation of a navy, an army and an air force that will be so strong no other power, or coalition of powers, would ever dare to threaten us or to disregard our wishes in international affairs.

There have been unavoidable delays in the launching of this program. Many of these delays have now been eliminated for the future, or a method found for their prevention.

At the present time the workers in a large aircraft factory, engaged in building planes for this government and for Great Britain, are on strike. The union involved is a CIO affiliate. While, of course, the justice of the strikers' demands, or of the management's attitude, is unknown to outsiders, it is nevertheless a disgrace and a bitter illustration of the lack of understanding of the national and world emergency.

Some means has got to be found to quickly end this strike and to prevent any future strikes in factories engaged in defense contracts.

It may be the government will have to use a firm hand. But it would be far better if labor itself would provide the means to ban any such strikes in the future. If labor is to do this it must be united, there must be no rift in its own ranks. Hence the vital importance of the efforts, now under way, for peace between the AFL and the CIO.

Georgians Volunteer

There is a sense of pride and deep satisfaction in the report that so many Georgians have volunteered for first call in selective military service that at least the first, and probably the second and third calls for men from this state will be filled from the volunteer roster.

The selective service method of securing the desired number of men for the Army or Navy is beyond question the best and most democratic way. It is resorted to, not because Americans must be compelled to serve their country, but because the draft is the fair way, the best way. It takes those men best fitted and leaves in civilian occupation those best suited for essential occupations and those whose family responsibilities must come first. Under the draft, those who stay at home serve their nation at their best ability, just as do those chosen to wear the uniform.

Despite these facts, however, it is a reassuring thing to know that the young men of the state so fully realize their duty and responsibility to their nation that many more than enough to fill the first draft quota have volunteered. There will, undoubtedly, be greater satisfaction to the individual, too, in the knowledge that he is serving of his own volition, as a volunteer.

Men registered for the draft, who wish to volunteer, may easily do so by simply requesting their local draft board to place their names at the head of the list. Many have already done this and others undoubtedly will.

There is an ancient saying, utterly untrue, that one volunteer is worth three drafted men. Untrue as this is, however, it is still gratifying to know that so many Georgia youth are not only willing, but eager, to serve their nation in time of emergency.

The First Step?

Protest by the Vichy government against mass deportations of French citizens from the province of Lorraine, recalls a story which was rather widely circulated about a year ago, soon after the outbreak of war in Europe.

This story had to do with the plans of Hitler and his Nazis for the future of Europe in event Germany succeeded in crushing all nations who dared to oppose her. The plans were alleged to be genuine, to have been taken from archives of the Nazi government in Berlin.

One of the most startling items in these plans for the Europe of the future, was a scheme to transport the entire population of France into Africa, leaving the lands of France unoccupied and open for colonization by Germany. This, it was said, would provide in Europe proper the territory the Reich professes to need for its own people.

Another feature of the master plan was the utter subjugation of Britain, reduction through starvation of the British population to less than half its present total and enslavement of the survivors as industrial workers for Germany.

So far-fetched are such plans they appear ridiculous. Yet the world has learned that no proposal by the Nazis is too cruel, too outrageous. Decimation of entire populations is an item of their creed, if such decimation offers advantage to Germany. Their ruthlessness in regard to human life has been demonstrated time and time again, in Poland, in their own country in regard to the Jews, in Rotterdam, etc.

If this wholesale deportation of the Lorraine French continues, it is logical to suppose it is but the first step in the greater plan, the deportation of every French individual, men, women and children, from France and their establishment in northern Africa, there to live or die as they may, but to the utter indifference of the inhuman Nazi mind.

The French government at Vichy will undoubtedly exist long enough to experience heart-breaking regret that it ever attempted conciliation of, or co-operation with, Hitler and his minions. France's agony is not yet over and her only hope must lie with those forces of "free France" which are co-operating with Britain and which are, week by week, growing stronger and attracting more and more Frenchmen, all over the world, to their standard.

Somebody Said "Boo!"

Gradually the truth about the sea affair off Tampico, in which one German ship was scuttled and destroyed by her own crew and three others came back to port after a brief attempt to start across the waters to Spain, or somewhere, will come out. In the meantime there is a haziness about the whole thing that is, it must be admitted, intriguing.

Crews of the four vessels said, at first, they returned because of the presence of British warships just outside the mouth of the river. So, in the German tradition, the captain of the Phrygia scuttled his ship and the Orinoco and two others turned tail and hurried back to safety.

Now, according to a Mexican gunboat sent out to investigate, there were no British ships of war anywhere near. It is believed the commanders of the German freighters mistook a United States destroyer or two for British ships and didn't tarry long enough to find the truth.

In any event, the scuttling of the Phrygia adds one more glory to the German naval flag. That flag is already starred with almost more honors than it can carry. The scuttling of the Graf Spee and of the Columbus. The daring sinking of helpless ships, carrying cargoes of refugee children, in mid-Atlantic. The sinking of the Lusitania, of the Athenia and other defenseless prey.

Herr Hitler should devise a special decoration for the captain of the Phrygia and his fellow German heroes.

Editorial Symposium

CONGRESS . . . TO BE OR NOT TO BE.

With congress scheduled to vote today on the questions of adjournment, which would pass its unfinished business to the next congress, meeting in January, the PHILADELPHIA INQUIRER declares, "The place for this congress is in Washington until the next congress takes over the job," pointing out that "Adjournment now would put the members out of touch with the daily march of important events" affecting this country's welfare.

"Any day, a crisis may arise which requires congressional attention," says the DENVER POST. "It would be unwise and unfair to the American people . . . to leave all the responsibility on the shoulders of the President." Too, the PROVIDENCE JOURNAL insists there are "too many measures vital to national unity" remaining for "senate consideration to permit an adjournment now." And the ST. LOUIS GLOBE-DEMOCRAT believes that while "The Democratic situation may not require further legislative activity of a major nature until January . . . who can forecast the mold of foreign events during the next month and a half?"

"The fact is, of course, that congress has not yet completed its work," declares the WASHINGTON POST, and the NEW ORLEANS TIMES-PICAYUNE lists such unfinished business as "the proposed amendments to the labor act, a bill facilitating appeals from rulings" of federal agencies to the courts, "the Ramspeck bill extending civil service" and Secretary of the Treasury Morgenthau's request for a "15 to 20 billion-dollar hoist to the federal debt limit."

THE CAPITAL PARADE

By JOSEPH ALSOP AND ROBERT KINTNER.

PRESIDENT'S UNFINISHED BUSINESS WASHINGTON, Nov. 18.—The post-election lull is over. The President is back from his vacation cruise. The time has come to dispose of the multifarious unfinished business which was ticketed "Wait until after November 5" and put aside during the campaign. Unfortunately, however, there are few signs that the major item of unfinished business—organization of the defense setup for maximum efficiency and maximum production—will be tackled even now.

Possibly the President will change his mind in the weeks ahead, or already has changed it while idling on the Potomac with Attorney General Robert H. Jackson and Harry L. Hopkins. But several men who saw him just before he left, including at least one important official of the defense commission itself, received the strong impression that his impulse was to let matters slide.

Letting matters slide would not preclude the appointment of Donald Nelson or one of the other widely touted candidates as defense commission co-ordinator. Unhappily, the real fault in the existing situation is the complex conflict of authorities between the defense commission and the War, Navy and Treasury Departments. Because the President has failed to say who is boss, these four agencies are now engaged in a hot four-cornered feud.

The feud does not involve quite all of the men at the top, but is participated in by most of their subordinates, which is just as crippling. And the mere naming of a co-ordinator to work within the defense commission would not improve matters greatly

Yet the President seems unable to bring himself to make any one a big boss. As reliably reported, his present inclinations are (1) to continue to rely on existing facilities, namely, the four agencies at one another's throat; (2) to create no centralized super-authority with independent powers, preferring to delegate his own powers to the defense commission as required; but (3) to delegate his powers rather freely, as when he gave the vital power to determine industrial priorities to a board composed of Messrs. William S. Knudsen, Edward R. Stettinius and Leon Henderson.

TYPICAL CONFLICT The incident of the priorities board's appointment is a good illustration of the kind of problem arising from the present setup. While the defense commission has authority to negotiate the most important defense contracts, supervision of production, once contracts are signed, is intrusted chiefly to War and Navy Department procurement officers. Certain of these men, who have little industrial experience, seem to share the feeling of many other officers and government officials that the defense commission is an interloper.

Some time ago they persuaded Secretary of War Henry L. Stimson and Secretary of the Navy Frank Knox that rigid defense priorities ought to be enforced in aircraft factories, requiring all civilian orders to be laid aside. This view was presented to the President, who queried the defense commission. The commission experts objected strenuously, arguing that laying aside civilian orders would merely create empty factory space, since the specialized machines to produce additional combat planes were not available.

The dispute brought the long argument over enforcing priorities to a head. Plans for the present priorities board were prepared in the defense commission and presented to the President at a White House meeting. After Secretaries Stimson and Knox had been given 24 hours to look for objections, the plans were approved. Thus the dispute ended, only to be replaced by others.

One is now in progress, for example, concerning the contracts negotiated before the recent changes in the tax laws. The army and navy want these contracts changed to give the contractors the benefit of the new amortization provisions of the corporate income tax law. The defense commission argues that prices in the existing contracts were calculated on the basis of the old law and that the contracts should be altered only if prices are cut. So the bickering continues, involving every imaginable bureau of the government, from the treasury general counsel's office to the army ordnance division.

VARIETY OF OPINION If the President fails to deal drastically with the situation it will be for three reasons. In the first place, he has never been very sensitive to dissension among his henchmen. In the second, his inclination has always been to organize defense "through the regular government channels," as he told the cabinet when war first broke out. And, in the third, decision on any course is difficult, since so many people want him to do so many different things.

Support for a strong, centralized defense agency—a real ministry of defense production, with plenary powers and final responsibility—is to be found only with the defense commission itself, where it is naturally advocated. Elsewhere in the government there is a tremendous range of opinion. Many officials have schemes for minor improvements in the existing situation. Others, like Secretary of the Treasury Henry Morgenthau Jr. and Secretary of the Interior Harold L. Ickes, would like to see the defense commission virtually liquidated and the bulk of its powers returned to the War and Navy Departments. Meanwhile, unless the presidential mind suddenly changes, nothing really important is likely to be done without serious public pressure.

SILHOUETTES

By RALPH T. JONES.

Rare Books.

Having learned there are, in Atlanta, some extremely valuable Dickens' first editions, memories of rare books which have come my way, collectors' items, have been running around the old brain of recent days. Not that personal finances ever permitted ownership of such costly curiosa, but owners have permitted me, occasionally, to glimpse their treasures.

I was once offered, by a dear old lady who had absolutely no knowledge of the value of the proffered gift, some paper-backed magazines, ages old, which were edited by Dickens. My conscience wouldn't permit me to accept the gift and she absolutely refused to consider parting with them on any other basis. Where they are today, I have no idea.

Once upon a time there was a copy of a beautiful edition of Pierre Louys' "Aphrodite" on sale in a second-hand book store. The price was about $20 and, remembering bills owed and home expenses, I resisted the temptation to squander on it. Had to walk around the block three or four times, however, while I fought it out in my own mind.

Resisted, though. Later, told a friend about it and, to my utter surprise and delight, he sent me a copy of the same edition for a present.

Foolishly, loaned that book to an imagined trustworthy person, and have never seen it since.

$1,500 For a Book.

A friend telephoned me one morning, before I left the house. Asked if I could call at his office on my way in town. Had something of interest to show me, he said. I complied.

He had a book. Absolutely the most gorgeous example of the bookbinding art, and of printing, I ever saw. The text was in French and the illustrations were old-style steel engravings. A big book, it was, with illuminated initials and hand-tooled leather, with heavy gold lettering. And so on.

My friend said it wasn't his, but he had been asked to try and find a purchaser for it. He told me this story:

An Atlanta couple married during the period of financial madness, before 1929. Went to Europe for their honeymoon and, in Paris, saw and purchased this book. They paid the equivalent, in French francs, of $1,500 for it.

Since the depression—I saw the book about six years ago—the couple's financial affairs had taken a turn for the worse. Like everyone else, they weren't finding things too easy. And so wanted to sell some of the foolish things they had previously squandered money on. This book was one of them. They'd be delighted to sell it for one-third what it cost them, or even less.

I don't know if anyone bought it, or not.

Goethe In 3 Volumes.

I once owned a very elaborate edition of Goethe's works, in three volumes. Picked 'em up for next to nothing in a second-hand book shop. But the trunk in which I kept them was destroyed in a fire and so that was that.

Once saw a book, owned by a Charlestonian, which was printed some 300 years, or more, ago, and of which not over five copies are still extant. Worth several thousand dollars. Most of you have heard of, or read, later editions of that work, but this was the original.

Also, once upon a time, I saw and read a first edition of Gulliver's Travels. Do you know that, in this first edition, unexpurgated form, Gulliver would not be permitted on sale today? Utterly immoral, in fact, pornographic. And to think that, in its expurgated form, it is now practically a nursery story.

And there was the occasion, in Louisville, when a friend brought out a story of adventure, an autobiography written several centuries ago. It was about pirates, the Jolly Roger and walking the plank and all that.

And, in the volume, the story of a toast that was drunk was told. The toast was drunk in a concoction named "A Pirate's Nipple," and the recipe was given. My friend had a wonderful cellar and he made a "Pirate's Nipple" right then and there. And we sipped it. Gosh, it burned with a potency greater than any liquid mixture I ever put lip to.

I have always had a weakness for literary curiosa, but never the purse to indulge. However, if anyone has some really startlingly rare or odd books to lend, I'd enjoy borrowing and reading them. And I'd return 'em, too. I'm honest, that way.

Twenty-Five Years Ago Today.

From the news columns of Friday, November 19, 1915:

"Washington, November 18.—Tentative plans are being considered, Secretary Daniels said today, for two 36,000-ton battleships to be included in the first year's part of the five-year building program congress will be asked to approve."

And Fifty Years Ago.

From the news columns of Wednesday, November 19, 1890:

"It is Senator Gordon. Both houses of the general assembly have said it—by a good majority and on the first ballot."

FAIR ENOUGH

By WESTBROOK PEGLER

(The views expressed here are Mr. Pegler's own.)

More Honors. NEW YORK, Nov. 18.—To the historic honors won at Adowa, Caporetto, Guadalajara and Lissa, the dashing invincibles of Benito Mussolini have now added new glories, inflicted by the Greeks in Albania and the British at Taranto, where the Duce's indomitables upheld the famous, if somewhat queer, traditions of their arms. To be sure, the flight of the irresistibles in Albania did not equal in magnitude the spectacular advance to the rear which has made Caporetto a name too sacred to be mentioned out in Italy, nor in speed and form with the magnificent feat of footwork achieved at Guadalajara in Spain. But, man for man, the forces which ran the Greeks to exhaustion over the mountains in recent days have no need to apologize to the survivors of Caporetto, and the heroes of Guadalajara will have to admit that they did their running on a faster and straighter track. After all, spirit counts for a great deal in Mussolini's scoring system, and the forces in Albania certainly deserved to be marked A in earnestness as they tore for home when the fighting started.

If there was any blame at all, it belongs to the Duce, in selecting for this contest a terrain in which the roads were narrow and winding and the curves improperly banked. Reports from the Greek side agree that the track was not at all suitable for championship performances. The conquering legions were compelled to slow down on the turns or pitch over the cliffs, and there were bottlenecks in which some of the slower members impeded men behind who were full of run and wanted only road room.

Proud Insigne. So, notwithstanding the fact that an extraordinary proportion of invincibles were caught, the forces involved doubtless will receive from the Duce the cherished right to wear the proud insigne of a cloud of dust, which is awarded to all distinguished regiments of his forces. This device, unlike the battle honors of other nations, is worn between the space between the shoulder blades, where it is most likely to impress an enemy. If it were worn in front, of course, no enemy would ever see it.

Undoubtedly, the Duce's quartermaster department will now be called on for a technical report on the efficiency of a type of running shoe worn by his invincibles in the flight from the Greeks. After Guadalajara, when so many casualties were found to be suffering from hobnail wounds in the rear, it was decided to do something to abate this hazard, and rubber spikes were substituted for a time, but were abandoned when the soldiers stewed them in gear grease and ate them for mussels, a great delicacy as long as they lasted. The more daring minds on the Duce's staff proposed long, wicked sprinters' spikes and a mere shell of a shoe for the utmost speed and a regulation issue of tin-body armor in the sole of the pants to reduce casualties from tamping. But, after all, the imperial legions of the all-conquering will are not mere sprinters. They are distance runners, too, so we do not know whether they were using spikes in Albania where they ran a marathon race.

Heroes of Taranto. It is hard to see how Mussolini can conscientiously honor the heroes of the naval engagement at Taranto on an equal scale with those of the old battle of Lissa. It is true that, on net results, they upheld the traditions of Lissa, but, after all, they didn't run away during the action. They had already run away and were hiding at the time, whereas, at Lissa, the Italian fleet not only achieved a historic defeat but followed that with a magnificent flight from the Austrians comparable, in sea warfare, to the most glorious feats of running ever recorded by the land forces.

If the Duce starts rewarding men for inartistic defeats he will cheapen his honors, and his imperial hosts will begin to sock themselves on the chin just to win medals for their shoulder blades.

In Duce's hosts of land, sea and air, two elements should always be combined in any traditional performance, defeat and flight. Taranto was not entirely in the best tradition.

Tech High Leaders Approve Editorial

Editor Constitution: The editorial in The Atlanta Constitution Friday, November 15, entitled "In Proper Surroundings," is appreciated by the Tech High faculty and students, and the Parent-Teacher Association. The Parent-Teacher Association, through a committee headed by the president, Mrs. F. L. Brittain, worked hard on this proposition and were successful in persuading the Atlanta board of education to permit this dance. Several parties were given by the Tech High Parent-Teacher Association last year in which folk dances were indulged in and other games of fine recreational value. The Tech High Parent-Teacher Association commends The Constitution editorial and for the support of the movement which has brought about the change of attitude on the part of the board of education.

MRS. F. L. BRITTAIN,
President P.-T. A.
W. O. CHENEY,
Principal Tech High School.
Atlanta.

ONE WORD MORE

By RALPH McGILL.

NOT SO CHEERFUL LOUISVILLE, Ky., Nov. 18.—There are newspapermen here attending the annual meeting of executives and managing editors of Associated Press newspapers who have had recent contacts with informed sources in Europe.

The outlook is not so cheerful. This information demonstrates again how very truthful is the amazing Winston Churchill. Recently he told the British people that all that had been gained was survival.

The outlook for the war is for a long, stubborn one with the depletion of England's resources and credits one of the more serious questions.

The British fleet is stretched so thin that it no longer can assure England of maintaining a blockade. And it is stretched so thin that its member ships are the more vulnerable to attack from German submarines. Convoys are not protected, as they must be if the bread line and the supply line generally is to be kept going.

This country is going to be called on for ships and more ships. They will have to be built in this country and, while they are being built, we will have to sell them some of our merchant ships and some more destroyers.

More and more we move into the war. Whether it will come that our navy and air force will go into combat remains to be seen. But more and more we go into the war in sending to the British supplies.

And more and more we see how costly was the loss of the French navy.

THE MACHINERY OF EUROPE Slowly but surely the time will come when we must choose. All the machinery of Europe, literally all of it, is being geared to defeat England.

The time will come when we must enlist mechanics and pilots in the English forces. The time will come when we will have to change the Johnson act and the neutrality act and send our own ships to convoy our own merchant ships.

Those things are ahead of us. All winter is going to be spent by Germany in preparing for the summer campaign. The new tactic seems to be to force the British navy from the Mediterranean. We may expect more moves on the part of the French navy used in behalf of the Italians.

And, as time and fate work it out, the decision will come to us whether we will sit by and see England defeated. It ought to be plain that, when that time does comes, we will not have to send men to Europe except for the air force. And when that time comes, it will be interesting, and fateful, to see the choice of the people of this country.

It ought to be plain, too, now that the campaign is over, how very false and foolish it was to assume that either Mr. Roosevelt or Mr. Willkie could keep us out of war or get into it.

ALREADY IN WAR We are already in the war and we will go farther in until the day when we must decide to use our ships and to use our planes. It may be the process will be gradual. It may be it will not seem so great a decision when the time comes. But it is coming. Great changes are brewing in the world. It seems to be apparent, although no one has written much of it as yet, that a great social revolution is taking place in England along with the war.

If England loses, of course, it will be a generation or more before she can come back. If, indeed, she can come back. If she wins, it is likely that those who saw England in 1938 and 1939 were the last to see the England that was.

England, if she wins, will emerge as a more democratic country. The old caste lines, which were so strong, are being broken. The air raid shelters, the clerks and merchants who have, and who are, piloting the bombers and the fight ships for England, the great failure of the former ruling classes as epitomized by the late Neville Chamberlain, all have had their influence.

POWERFUL GROUPS No one believed Chamberlain personally responsible. All knew he represented the thinking of the most powerful groups in England. And when they proved unprepared for war, the change began.

If England can win, and her victory is important to this country, against whom the war partially is directed now, it may mean a stronger union of the English-speaking peoples, a union which might make for a long, long reign of peace.

Slowly but surely the time draws near when we must make the choice. It will not be a choice as of 1917. This one will be a choice of sea power and air power. After that has been tested there may come another phase. But that is too far ahead.

The outlook is not bright. The outlook is desperate for England. Not that there will be any immediate defeat or loss but in the near future England must have ships of war and commerce to help her. And after that planes, pilots and mechanics.

Their Land Is Doomed When They Hate One Another More Than Their Common Enemy

By ROBERT QUILLEN

A prudent writing man was careful during the campaign to say nothing that would arouse slumbering passions. He made jokes about both parties and both candidates, and he expressed polite disapproval of certain policies, but that was all. And he shuddered when he read or heard the irresponsible and inflammatory words of other men, for they seemed like sparks in a powder mill.

Under all circumstances, the man who harnesses human passions to turn his grindstone is dangerous; if he does it in these times, he may expose his country to something more deadly than the plague.

Under the smooth veneer of civilization, man is still a beast, subject to an unpredictable madness. The madness is compounded of race prejudice and class hatred and jealousy and envy and fear and all base passions. And men overcome by the madness become a mob, and then they are more terrible and cruel and merciless than any other animal on the earth.

Unless you have seen the faces of men and women in a mob, you do not know how dreadful and how brutal people can be when reason is gone.

Their faces are flushed or ashen gray. Their eyes glare like those of a wolf in a cage. Their mouths are open and they make strange, inhuman sounds without knowing it. Some retch and are sick and never realize it. They are hypnotized by their own mass passion and utterly incapable of pity. They are killers.

We can scarcely believe that sane men would torture and kill a neighbor because he was religious and prosperous and educated, or that others would kill a neighbor because he was poor and ignorant and irreligious and eager to better his condition, yet thousands in Europe were murdered for these reasons alone when class hatreds destroyed reason.

It can happen here, for we are human, too. Already we have seen men incited to violence against their "class enemies." And nobody knows or can know how much or little more may be enough to inflame passions beyond the limit of self-control. There is no way to limit or direct insanity. One might as well expect laws or words to check a forest fire that is driven by a hurricane.

Our safety depends upon unity. Anybody who would poison our minds and divide us into mobs is a servant of the powers that would destroy us.

OFF THE RECORD—By Ed Reed

"It's an offer from Great Britain!"

Dudley Glass

Loses Argument, As Always, in a Fireside Chat

The Heart and Soul of our household is a radio fiend.

No, she isn't an addict of Amos and Andy—I have heard they're still on the air though I haven't tuned in on them since Roosevelt's second term began—or my favorite Charlie McCarthy. She does like good music, especially if she learns Richard Crooks is going to sing that dream number from "Manon" which he usually does.

Her specialty is newscasts. Local, national international, network or short wave direct from London or Berlin. She hurries home to catch Kaltenborn, she lets something burn on the stove to get Raymond Gram Swing. I've even heard her listen to Eleanor Roosevelt.

She considers me—and frequently hints as much—an idle moron because I move into the other room and read about how Mr. Tutt went fishing and found a pretty widow and defended a murder case and—of course—won it.

She says the London news says bombing has been heavy over the outskirts of London.

"So what?" I return, coldly. "I'll read all about it in the paper tomorrow morning while you're brewing the coffee. I like my news in type."

Out of My Line.

"You should be more interested in world affairs," she insists. "Keep up with the war."

"I'm afraid to," I explain. "My boss hired me to write a column which would lay off the war, politics, household budgets, agricultural problems and how to cure hay fever. He said he had experts to cover those topics."

"He found the right man," she agrees." You lay off anything that amounts to anything. Now, if you'd just find some other stooge to show up as a dumb Dora——."

"W-e-e-ll," I return, thinking carefully. "I do know a blonde--not exactly a blonde except at intervals—who offers an interestinting study in feminine trends of thought. I could write about her--if I could devote more time to study."

"Oh, go put the dog out," says the other nine-tenths, "and let me get your slippers warmed while you write nice letters to your grandchildren. I'll bet your near-blonde is knitting a sweater for hers, in case they are called in the draft."

There are moments when it is better to suffer in silence. For one word brings on a dozen. And you know who always utters the last ones.

Information on Tap.

War Department, reports an (AP) dispatch, has ordered for the expanding army 1,116,000 paris of woolen drawers and 1,477,000 woolen undershirts, which causes a query from Owen Montgomery, of Route 8.

"How come it takes more undershirts than drawers?" asks Mr. Montgomery.

This is not a Dr. Quiz department. It may be the War Department is considering the personal tastes of the soldiery. I find nothing in the Articles of War requiring an infantryman—or even a Marine—to wear shorts or longs that don't show on parade inspection. Trouble with mine is that the buttons bust off. And who sews buttons on in the army? But the modern undershirt—or undervest, if you prefer the department store nomenclature, has no buttons. And if it did have buttons and they busted off the garment wouldn't fall down around your knees and impede your progress in a charge with bayonets. Besides that wool scratches—or itches you. That's void with a shirt—but.

I cannot affirm that this is the technical answer to Mr. Montgomery's question but it's the best I can offer on the spur of the moment. But I am forwarding his query to the War Department and hope for a detailed explanation some time in 1946. The department is meticulous about answering queries—when it gets 'round to them.

Gasoline vs. Feet.

Newspaper articles on the new science of war indicate that flat feet or ingrowing toenails will not exempt a man from active service.

As nearly as I can gather, the infantry is expected to undertake no weary marching down muddy roads. Except in emergencies. The infantry will ride—in trucks. The cavalry has been deprived of its horses. Why shouldn't the infantry be taken off its feet? No civilian walks any more, unless he wants to exercise his dog. And the infantryman in the past has exercised his dogs to a fare-you-well.

I Say, M'dear,
You Must See
THURSDAY'S CONSTITUTION

Keep False Teeth Purified Says Dr. Sherwin

The world progresses—new discoveries make history. Now, thanks to Dr. L. W. Sherwin, a well known authority on oral hygiene, false teeth and dental plates can be made to glisten with purity and immaculate cleanliness with just a 10 minute daily bath, with amazing Stera-Kleen.

It's all so easy—just get a 30 cent bottle of Stera-Kleen—drop a pinch in a half glass of lukewarm water—let your dental plate stay in this glass 10 minutes or overnight, as you choose. Take it out, rinse under the cold water faucet—no brushing is needed.

Then you get a plate free from slimy mucin and stains—a plate sparkling with beauty and glittering with purity. No more dull-looking, murky, dismal false teeth for you—lasts for weeks—30 cents—all drug stores.

IT'S OLD!
33⅓% STRAIGHT WHISKIES 4 YEARS OR MORE OLD—FOR FLAVOR

IT'S LIGHT!
66⅔% NEUTRAL SPIRITS FROM AMERICAN GRAIN—FOR LIGHTNESS

IT'S SMOOTH AS VELVET!
BLENDED WITH THE SKILL OF 74 YEARS' EXPERIENCE—FOR SMOOTHNESS

IT'S
OLD VELVET
BRAND—BLENDED WHISKEY

THINK OF A WHISKEY that combines *all* these qualities—the grand, mellow flavor of Grandfather's day...the smooth, light body prized today . . . the moderate price that goes so well *always!* Ask for OLD VELVET... it's *your* whiskey!

The straight whiskies in Old Velvet are 4 years or more old, 33⅓% straight whiskies; 66⅔% grain neutral spirits. *Frankfort Distilleries, Inc., Louisville & Baltimore.*

Constitution Staff Photo—Kenneth Rogers.

HER POSTER WAS BEST—Miss Sayra Baker, student at the High Museum of Art, yesterday was named winner of the city-wide poster contest. The poster will be used by the WPA as the symbol of Art Week, which begins November 25. The Art Week exhibit, which was to hang in Taft Hall of the municipal auditorium, will be hung at 60 Peachtree street.

Poster Prize Is Awarded to Sayra Baker

Final Details of Art Week Exhibits Being Worked Out.

Miss Sayra Baker, student at the High Museum of Art school, was named winner of the city-wide poster contest yesterday in connection with plans for Art Week.

Miss Baker's poster was one of almost a hundred submitted by students at this school, at Georgia Tech, and the art classes in the Atlanta high schools.

The poster will be reproduced by the WPA and displayed throughout the city during Art Week, beginning November 25.

The poster contest was concluded as painters, sculptors and craftsmen completed work on entries for the huge public sales exhibit which will be held at 60 Peachtree street during the week, instead of Taft hall, as had been planned before the auditorium fire.

Final details of the exhibit were being worked out yesterday and Julian Harris, state chairman for Art Week, and Mrs. Murdock Equen, Atlanta chairman, said the selection and hanging committee would meet Friday and Saturday to pass on the entries.

The week was set aside nationally as a period when all communities will become acquainted with the work of their local artists. All work on display during the week will be for sale. The goal of the week is a piece of original American art in every home, school, club and office.

MORE AMBULANCES.

The British-American Ambulance Corps has purchased 15 ambulances with contributions received from Philadelphians. In size of contributions, Philadelphia is second only to New York, whose donations permitted the purchase of 40 ambulances.

Albany Given '41 Convention Of Pilot Clubs

National Defense Activity Discussed at Fall Meeting.

Special to THE CONSTITUTION.

FITZGERALD, Ga., Nov. 18.—Albany was awarded the 1941 annual spring convention of the Pilot Clubs of Georgia at the fall session which closed here yesterday.

Support for the proposed expansion of the Georgia fact-finding committee's program was voted, and plans for integrating the local programs of the 12 Georgia member clubs with national defense activities in their communities were outlined by Mrs. Alvie Hill, of Athens, governor of the Georgia district.

An increase of 37 per cent in the number of Pilot clubs and of 40 per cent in the number of members since international headquarters was established in Macon last fall was reported by Miss Wilda Richardson, international secretary. The organization now has clubs in 111 cities in 22 states and the District of Columbia.

Delegates attended the meeting here from clubs in Albany, Atlanta, Athens, Augusta, Macon, Columbus, Elberton, Savannah, Thomson, Tifton, Waycross and Fitzgerald. Plans for chartering a new club in Griffin in January were announced.

Business Men To Erect 'Merry Christmas' Sign

An electric sign proclaiming "Merry Christmas" will be erected at Lee and Gordon streets by the West End Businessmen's Association, it was decided last night at the group's regular meeting.

Herb Norton, new professional at Adams Park, was principal speaker.

Army Needs 18 Months To Outfit--Drum

Generals Confer Here on Plans for Training First Army.

It will be another year and a half before the United States will be able to completely outfit its planned army of 1,400,000 men, Lieutenant General Hugh A. Drum, commanding general of the Fifth Army and Second Corps Area, said here yesterday.

Accompanied by his aide, Lieutenant Colonel Benjamin Caffey, General Drum arrived early yesterday for a several-hour conference with Brigadier General J. P. Smith, commanding officer of the Fourth Corps Area regarding training plans for First Army troops stationed in the area. Also present at the meeting were several corps area staff officers and Major General Walter C. Short, of Fort Jackson, S. C., commander of the army's first tactical corps.

First army troops are stationed along the Atlantic seaboard, from Maine to Georgia, according to General Drum. Troops to be trained at Camp Stewart, the anti-aircraft firing center near Savannah will be included in Drum's command.

Drum reported he was well pleased with progress being made in absorbing National Guard troops into the regular army, and at the efficient preparations for training of draftees. Preparations for the peacetime draft "are moving along better than the 1917 draft," he said.

Church Treasurer Elected 26th Time

Thomas E. Rogers last night was re-elected treasurer of the Board of Stewards of the Park Street Methodist church for the 26th time.

Other officers, all re-elected, are Walter L. Richard, chosen for his tenth term as chairman; Hewitt W. Chambers, vice chairman; Edward E. Aiken, secretary; Harold Chaney, assistant secretary, and W. A. Moreland, church secretary.

Dr. E. Nash Broyles, pastor, reported 200 new members had been added to the church list during the past year. The church has a membership of 1,800.

Man Falls to Death In Vat of Cotton Oil

Special to THE CONSTITUTION.

CORDELE, Ga., Nov. 18.—The lifeless body of John T. Norsworthy, 65, was discovered this morning in an oil vat outside the main plant of the Southern Cotton Oil Company on the outskirts of Cordele.

A coroner's jury returned a verdict of "accidental death" by falling into the vat, which contained about three feet of oil at the time.

Norsworthy formerly lived in Hawkinsville, but had worked here recently.

Constitution Staff Photo—Bill Mason.

GENERALS CONFER—Four generals met here yesterday morning to discuss training plans for units of the First Army quartered in the Fourth Corps Area. From left to right, seated, are Major General Walter C. Short, Fort Jackson, S. C., commander of the Army's First Corps, and Lieutenant General Hugh A. Drum, Governor's Island, N. Y., commander of the First Army and the Second Corps Area. Standing are Brigadier General J. P. Smith, Atlanta, Fourth Corps Area commander, and Brigadier General J. L. Frink, Fourth Corps Area quartermaster officer. First Army troops are scattered through the First, Second, Third and Fourth Corps Areas.

Women's C. of C. Hears LeCraw

Mayor-elect Roy LeCraw was principal speaker last night at a dinner meeting of the Women's Chamber of Commerce.

Other speakers included Major Gilbert S. Decker, public relations and welfare director of the Salvation Army headquarters here.

The speakers were introduced by Mrs. R. J. Davidson, public relations chairman of the group, who had charge of the program.

A nominating committee to select next year's officers was named. The members are: Mrs. Davidson, Mrs. Mabel McNiel, Mrs. Tommie Parrish, Mrs. Sara Worley and Mrs. W. F. Cobb.

Bandits Knock Out Man In $11.50 Holdup Here

Assaulted by four bandits at 9 o'clock last night, W. H. Taylor, manager of a liquor store at 251 Peters street, S. W., was knocked unconscious with a pistol butt and his cash register robbed of $11.50 in cash, police reported.

The assailants also took three pints of gin and a quart of inferior whisky, Detectives J. E. Helms and H. E. Burdette reported. Taylor remained unconscious for nearly half an hour, he told detectives.

LENOX PARK
Buy or Build Now
Cost Is Increasing
Desirable Lots—Reasonably Priced
VErnon 3723

For those who travel

W. J. Folsom announces The New Partridge Inn in Augusta, Ga., is now open all year. Entirely redecorated. New inner-spring mattresses. Good Southern cooked food.

Free Parking for Guests.

Rates, room and bath, from $2.

FRED C. BURNETT, Mgr.

PARTRIDGE INN
AUGUSTA GEORGIA

Good Morning—By Louie D. Newton

CACTUS AND COCKLEBUR.

"Will sum uv yer shet the doar fo the wind bloes ever bloomin' paper outer the store, not to menshun the fire I've been tryin' to git goin' since daybrake? Fur a fact, I ain't seen a more turrubal Satday mornin' since Chollie Cocklebur and me opin'd this store at Channel Cat Crossin' the year of the Charleston earthquake. Here, hold this rooster, sissy, till I go myself and shet the dad-burn doar. They'll huvver over that fire 'n' shivver like wet houns 'n' leave the wind blowin' in the place like Hitlur's vulshirs aswoopin' cross the English Channel. Now, untie them rags from 'round that rooster's legs—gosh, what spurs, he must be the same rooster yur grand-pappy give yur Ma when she married that lazy Hiram Hawkins. That's right. Now shuv that winder open and drop him in the yard. Speck he'll be bloody fightin' them other roosters fo that chicken peddler ever gits out here today. Here's yur package uv starch 'n' yur Ma's sugar, 'n' wait now fur yur change. There, be sho 'n' give yur Ma 7 cents 'n cash, 'n' tell her Cactus & Cocklebur's bin dealin' in chickens a long time 'n' I figger she's sent in the oldest rooster this freezin' Satday that was ever handled at Channel Cat Crossin'. Candy? What in the nashun's to come uv yer younguns is mor'n I can say. Here. Now take that nickel home to you Ma. Good-bye."

Cas Cactus was clearly aggravated with the general situation last Saturday morning, with his livelong partner in the historic country store at home with lumbago and swimming in the head, and the thermometer at the lowest ebb in any November in 60 years. Joining the crowd of neighbors who had gathered at the store from their homes in the farm community to recount their experiences in killing hogs on Friday, Cas grieved that Chollie's sickness and minding the store had prevented him from killing his big O. I. C. that he guessed would run "a lettle ovur 500."

"Say, Cas, the ole lady told me to be sho 'n' bring some sage for the sausige. She orter hav 'em ready for mixin' time I git back home. I've got my last pot uv lard on 'n' you'd better let me git on." With these words, and a last squirt of amber at the flickering fire, Marsh Moore, of Chiggerridge, shambled through the door, leaving it open.

Cas called to Marsh to come back and close the door, adding:

"Say, Marsh, when you think we might have a chitlin' supper with all this hog killin' that's been goin' on the last day or so? Now wait a minute, all uv yur, till I git one thing understood. Let's ask the good ladies to fix 'em every way anybody ever heard uv. soes to stop Bill Burns from barkin' all the time we're eatin' uv how his first wife used to fix chitlin's. 'N' Bill, if you'll keep your mouth shet on this one subject at this proposed chitlin' supper at Marsh's house next week, I'll give you a caddy of chewin' terbaccer, even if I have to pay Chollie for his half of the cost, but I bet you that old rooster that I took in trade there jes now that Chollie'll be glad to bare his part if it'll mean savin' us from your grumblin'. Good-bye, Marsh, 'n' we'll be there early Tuesday night."

Relief At Last For Your Cough

Creomulsion relieves promptly because it goes right to the seat of the trouble to help loosen and expel germ laden phlegm, and aid nature to soothe and heal raw, tender, inflamed bronchial mucous membranes. Tell your druggist to sell you a bottle of Creomulsion with the understanding you must like the way it quickly allays the cough or you are to have your money back.

CREOMULSION
for Coughs, Chest Colds, Bronchitis

DAVISON'S

Make A Merry Family Christmas

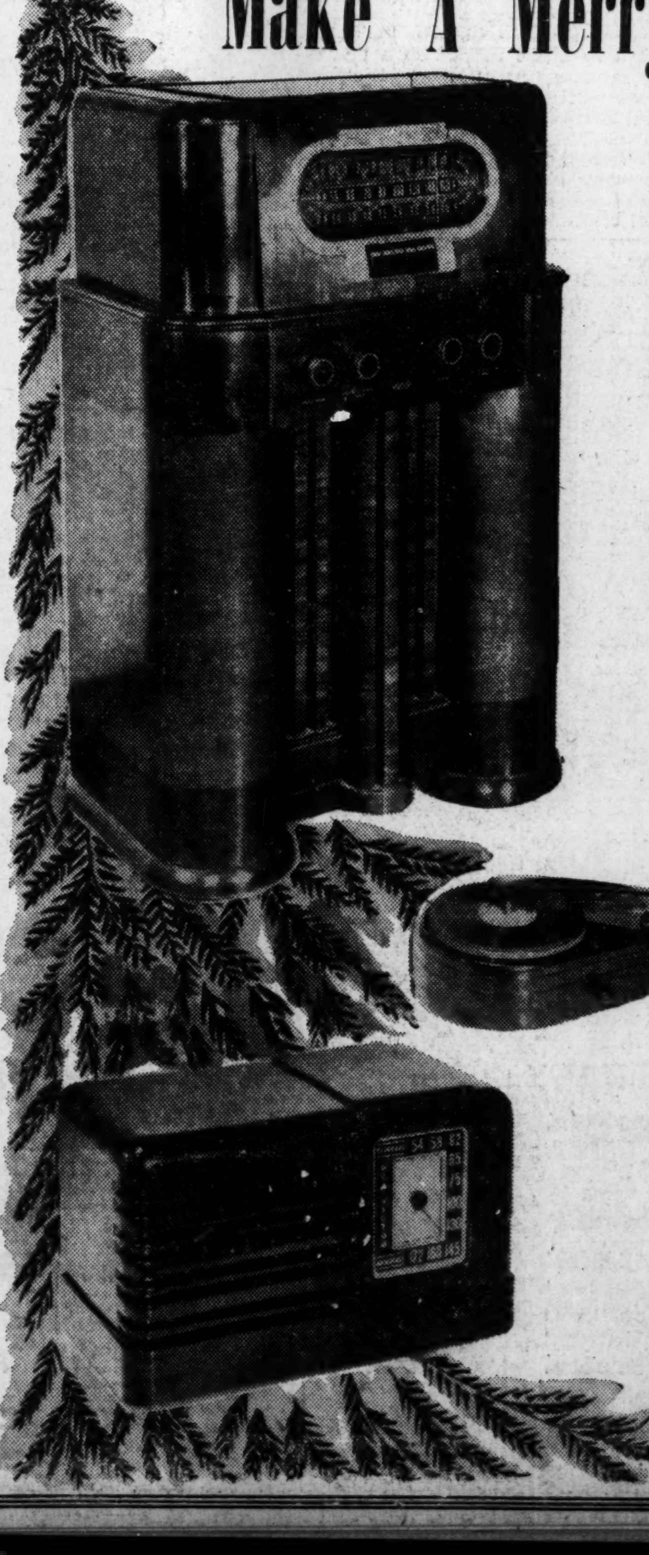

RCA VICTOR RADIOS

From Atlanta's Radio Centre

9-TUBE CONSOLE RCA WITH RECORD PLAYER

19K **89.95**

This radio packs plenty of pleasure for the family at Christmas, and all year through. With both American and improved Foreign Reception. Oversize dynamic speaker with an R100 RCA Victor record player at no additional charge. All in a Doric-column cabinet of beautifully grained walnut.

5-TUBE TABLE RADIO

45X1 **9.95**

A radio for the whole family. Light enough to carry from room to room. Powerful enough to pick up any standard broadcast or police calls. Supersensitive electro-magnetic speaker. Hand antenna. No ground required.

Easy Payment Plan—Liberal Trade-in

Radio Centre, Fourth Floor

DAVISON-PAXON CO.
AFFILIATED WITH MACY'S - NEW YORK

Hitler and King Boris Hold a Secret Parley

Continued From First Page.

been revealed regarding the subjects of today's conferences, German political quarters said speedy agreement was reached on questions already raised at Hitler's previous meetings with Pierre Laval and Marshal Petain of France and Generalissimo Franco of Spain.

(Rome circles suggested that a main problem at the Berchtesgaden meeting was to reconcile Russia and Spain, as the absence of diplomatic relations between Moscow and Madrid was an impediment to Axis plans for a "new order" in Europe and Africa.)

Further French Parleys.

It was reported that further conversations with French statesmen may occur shortly. France's large holdings in north and west Africa would, of course, have an important bearing on the Axis' "new order" program.

Foreign Minister Joachim von Ribbentrop participated with Hitler in the conferences, which were held both individually and jointly with the Italian and Spanish representatives. General Field Marshal Wilhelm Keitel, head of the German high command, also was at the chalet.

ASPIRONAL
DELIGHTFUL PALLIATIVE for COLDS

Another FORD ROOF
WHITE ROOFING & REPAIR CO.
OVER 100 HOME OWNERS A MONTH HAVE THIS SIGN DISPLAYED IN THEIR FRONT YARD. IT WILL PAY YOU TO CALL WHITE, TOO.
MA. 4567

MANY NEVER SUSPECT CAUSE OF BACKACHES

This Old Treatment Often Brings Happy Relief

Many sufferers relieve nagging backache quickly, once they discover that the real cause of their trouble may be tired kidneys.

The kidneys are Nature's chief way of taking the excess acids and waste out of the blood. They help most people pass about 3 pints a day.

When disorder of kidney function permits poisonous matter to remain in your blood, it may cause nagging backache, rheumatic pains, leg pains, loss of pep and energy, getting up nights, swelling, puffiness under the eyes, headaches and dizziness. Frequent or scanty passages with smarting and burning sometimes shows there is something wrong with your kidneys or bladder.

Don't wait! Ask your druggist for Doan's Pills, used successfully by millions for over 40 years. They give happy relief and will help the 15 miles of kidney tubes flush out poisonous waste from your blood. Get Doan's Pills.

NAZIS GUARD CHANNEL COAST—This gun turret, according to German censor-approved caption, is on the English channel shore of Flanders and is guarding the German-held French territory against attacks by RAF warplanes and possible landing parties. Britain has concentrated its attack on this section of German territory.

Showdown Seen Today on Adjournment

Democratic Leaders Confident Resolution Will Be Approved.

WASHINGTON, Nov. 18.—(UP) Senators and representatives streamed into the capital tonight by plane, train and automobile in anticipation of a show-down fight over sine die adjournment of congress.

They came in response to summons from Democratic congressional leaders, who expressed confidence that the contemplated adjournment resolution would be approved, and from Republican leaders, who announced their continued opposition to quitting at this time.

The G. O. P. drive against adjournment was expected to be bolstered by support from a small group of Democrats who seek senate action on the house-approved Logan-Walter bill.

Democratic leaders, however, did not appear to be greatly concerned over the Logan-Walter bill drive. Privately, they claimed sufficient strength to block consideration. President Roosevelt is reportedly prepared to veto it if it should pass.

Speaker Sam Rayburn, emerging from the executive offices after an hour's conference with Mr. Roosevelt, said he was confident the house would adopt the adjournment resolution tomorrow.

It is expected that the senate will act tomorrow on three important nominations — Dr. Harry A. Millis to membership on the National Labor Relations Board, Wayne Chatfield Taylor to be undersecretary of commerce, and Representative John J. Dempsey, Democrat, New Mexico, to be a member of the Maritime Commission.

Possibility that final action will be taken tomorrow on the Ramspeck civil service bill rose tonight when conferees agreed on a new compromise version of the measure. It would authorize President Roosevelt to blanket an additional 200,000 government workers into the civil service set-up. Approval has been held up by house refusal to agree to the original compromise draft.

U. S. Will Aid Brazil Buyers By Credit Plan

$25,000,000 Is Granted by Export and Import Bank.

RIO DE JANEIRO, Nov. 18.—(UP)—Brazilian-American trade will receive a powerful stimulus from a $25,000,000 revolving fund credit which reliable sources said today has been granted by the Export and Import Bank to the Banco do Brazil.

The credit, which was designed to enable United States exporters to grant easy terms to Brazilian importers of essential products instead of demanding cash payment or short term drafts, will facilitate trade between the two countries to a greater degree than ever before, it was said.

The revolving credit will place American exports on the same privileged footing enjoyed before the war by German, Italian and other foreign competitors whose governments subsidized exports with long-term drafts.

Avoiding the use of outright subsidies, the export and import bank's arrangement will obtain practically the same results by means of the revolving credits.

MICE SILENCE ORGAN

All efforts of the organist and blower to produce sacred music during a service in the church at Benniworth, England, proved futile, and the hymns were sung without accompaniment. Investigation showed that mice had eaten large holes in the organ bellows.

Court Refuses To Review Two Labor Orders

Rules Picketing Legal Despite Alleged Sherman Act Violation.

WASHINGTON, Nov. 18.—(AP) The supreme court today ruled that a Chicago labor union was free to carry on picketing activities even though the activities were alleged to interfere with interstate commerce.

A unanimous decision by Justice Black held in effect that the Norris-LaGuardia act (barring courts from issuing injunctions in labor disputes except in certain circumstances) took precedence over the Sherman act (barring actions which restrain interstate commerce).

The court also refused to review two cases challenging controversial orders of the labor board, thereby leaving the orders in force.

Unfair Practice.

One order held that the Elkland Leather Company, of Elkland, Pa., had committed an unfair labor practice by distributing to employes, with their pay checks, this written statement:

"You are under no obligation to join any union and cannot be forced to do so as this tannery will always operate as an open shop. This company will deal individually with any employe that wishes to do so at any time."

The issue of freedom of speech was raised but a federal circuit court upheld the board's condemnation of the expression as unfair. The supreme court declined to review this decision even though Solicitor General Biddle, for the government, did not oppose a review.

Only 56 Voted.

The other board order involved certification of a union as collective bargaining agent at the New York Handkerchief Manufacturing Company, of Chicago, on the strength of an election in which only 56 of the 225 eligible employes had voted.

In its only other decision today the court held that Wilson & Co., Chicago meat packer, was not entitled to recover $219,000 of processing taxes in a court of claims suit. The company had sought return of the tax, paid on exported products, but the high tribunal held that a contrary determination by the commissioner of internal revenue was final.

BRIEFS CHALLENGED BLACK TOM AWARDS

WASHINGTON, Nov. 18.—(AP)—The validity of $50,000,000 of damage awards made by the German-American mixed claims commission as a result of the Black Tom and Kingsland, N. J., munitions explosions was challenged today in briefs filed with the supreme court.

They were presented as a prelude to oral arguments during the week beginning December 9. The supreme court granted a review on October 14.

The awards were made against Germany in 1939 to 153 American claimants.

Council Asked To Seek Grady Bonds Again

New Move Started To Improve Hospital Building.

The 1941 city council yesterday was asked to authorize a new bond issue for Grady hospital in order to modernize and fire-proof the present structure.

The four-line resolution, offered by Alderman Frank H. Reynolds and Councilman Frank Wilson, merely called on the 1941 council to act for a Grady bond issue.

No amount was specified, but Wilson later said it would require $4,000,000 "to do a jam-up job for Grady."

He reiterated that further delay in rebuilding the old structure which has been condemned as a fire trap for the past several years, will imperil the safety of scores of patients.

Last week he asserted that a fire there probably would be accompanied by "appalling loss of lives of bed-ridden patients and that no amount of money we could then give to reconstructing the ancient buildings would bring a single dead patient back to life."

Composer Dedicates Music to Halliburton

Dorothy Margot Von Richter, of Pittsburgh, has paid a musician's tribute to the memory of Richard Halliburton, explorer and author.

Miss Van Richter, 22, a friend of the late writer, composed a piece for violin and piano, dedicated it to Halliburton's memory, and sent it to his parents, who live at Memphis, Tenn.

The composer has been playing, composing and conducting since the age of six.

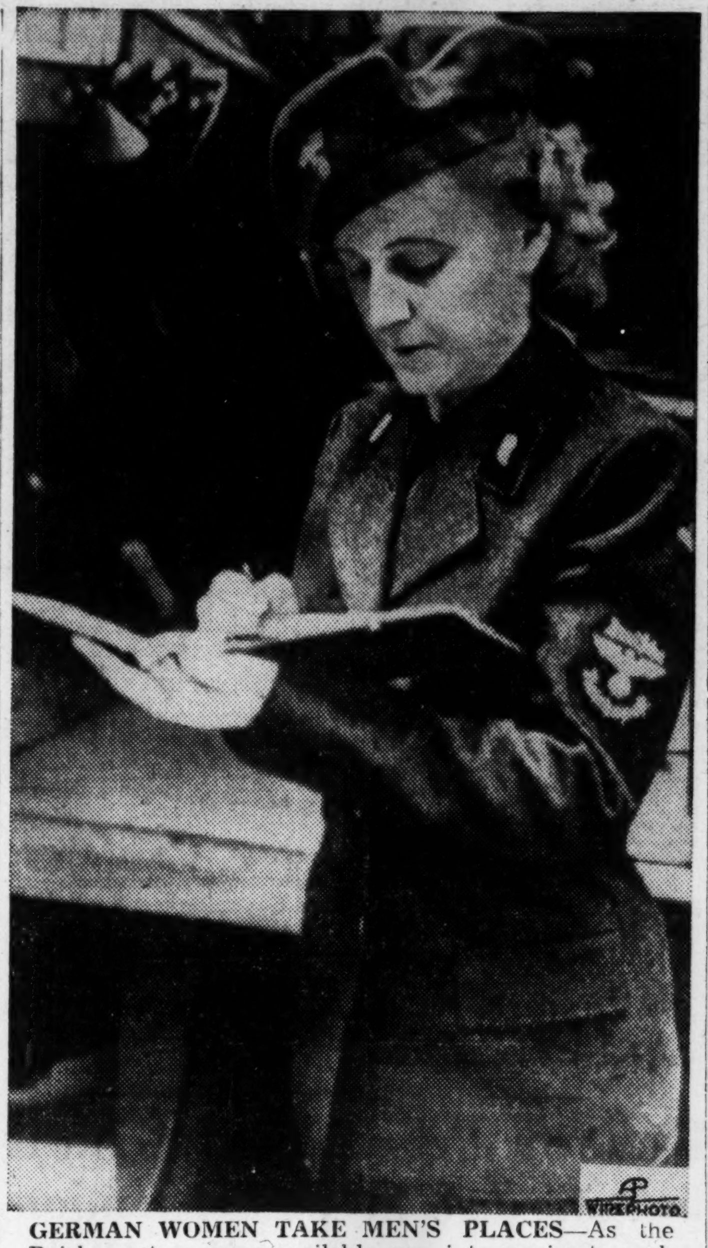

GERMAN WOMEN TAKE MEN'S PLACES—As the Reich musters every available man into service to push its war efforts against Britain women are taking the place of men in the German postal service. This woman, garbed in the new uniform of the German mail service, is the driver of the truck in the background.

Dramatic Story Of Defense Is Seen on Graph

Shows Number of Men Air Corps Needs, Other Data.

By DEVON FRANCIS,
Associated Press Aviation Editor.

WASHINGTON, Nov. 18.—On a sheet of paper tacked to the wall of a War Department office is being unfolded one of the most dramatic stories of the nation's defense drive.

It is one of those finely-lined sheets containing thousands of tiny squares, used by business houses to trace sales records.

The Air Corps is using it to show the number of young men needed, from month to month, to swell its pilot strength toward an ultimate objective of 12,000 freshly-trained airmen a year.

More important, the chart carries a continuous picture of the number of young men available and the number actually put into uniform.

Those lines, angling upward on the chart, are full of theatrical suspense because the War Department is not quite sure that the supply of American citizens qualified (and willing) to take Air Corps training will continue, as at present, to exceed the demand.

That demand is going up.

Only two years ago the Air Corps was satisfied when from 260 to 275 "flying cadets" entered training every three months. On November 30 a total of 1,400 must enter training if the Air Corps is to maintain its training schedule.

By next February a "peak load" of 2,383 men must don uniforms each five weeks. By that time the Air Corps hopes to have 5,720 men ready to enter training—to cover the current class, the class to follow, and allow for a reduction of the total number available from such unforeseen causes as illness, accidents and marriage.

Marriage automatically disqualifies a man from becoming a flying cadet.

From 55 to 60 per cent of the initiates will complete their courses and be given reserve commissions in the Army. The rest will be "washed out" — found wanting—during the course of instruction.

The problem of Air Corps flying cadet procurement stems from the fact that while a citizen may be drafted to fight for his country, he cannot be compelled to learn to fly.

This problem potentially is the most serious man-power problem the Army faces.

British Relief Agency Here Asks for Sweaters

An urgent need for sleeveless sweaters for the RAF and for the British army was expressed yesterday by Mrs. F. Phinizy Calhoun and Mrs. Valeria Manley, chairmen for the knitting committee for the British War Relief society. The unit at the First Presbyterian church offers wool and instructions to the public each day between 10 and 1:30 o'clock, while materials are dispensed daily by Mrs. K. Ellis Newman at 1845 Peachtree road.

The work room at St. Luke's Episcopal church is open each Friday and the Druid Hills Presbyterian church unit is open between 9 and 12 o'clock Mondays, Wednesdays and Fridays.

Amusement Calendar

Stage and Screen

ROXY—Andrews Sisters and Bunny Berigan and his orchestra on the stage. Feature attraction, newsreel and short subjects on the screen.

PARAMOUNT—"Lum and Abner" on the stage at 2:07, 4:32, 6:56 and 9:21. "Slightly Tempted," with Hugh Herbert, on the screen, at 12:07, 2:32, 4:57, 7:21 and 9:46.

Downtown Theaters

CAPITOL—"The Crooked Road," with Edmund Lowe, Irene Hervey, Henry Wilcoxon, etc., at 11:45, 1:30, 3:15, 4:53, 6:31, 8:16 and 10:00.

FOX—"Arise My Love," with Claudette Colbert, Ray Milland, etc., at 1:00, 3:05, 5:12, 7:18 and 9:30.

LOEW'S GRAND — "Wyoming," with Wallace Beery, Leo Carrillo, Ann Rutherford, etc., at 12:04, 2:26, 4:48, 7:10 and 9:32.

RHODES—"Dr. Kilgare Goes Home," with Lew Ayres, Larraine Day, Lionel Barrymore, etc. Newsreel and short subjects.

RIALTO—"The Golden Fleecing," with Lew Ayres, Rita Johnson, Lloyd Nolen, Virginia Grey, etc., at 11:52, 1:52, 3:52, 5:52, 7:52 and 9:52.

ATLANTA—"Ex-Champ," with Victor McLaglen, and "Boothill Brigade," with Johnny Mack Brown.

CAMEO—"Wagons Westward" and "Grandpa Goes to Town."

CENTER "Abe Lincoln in Illinois," with Raymond Massey.

Night Spots

HENRY GRADY—Spanish Room—Jerry Blaine and his orchestra, featuring Tommy Lee, Lenny Martin, Billy Brent, Glee Club, etc., playing dinner-dance music nightly from 7 p. m. until 12 midnight. Three floor shows daily.

ATLANTA BILTMORE HOTEL—Empire Room—Al Apollon and his orchestra, featuring Jeanne Renard, songstress, playing dinner-dance music nightly from 7 p. m. until 12 midnight.

WISTERIA GARDENS — Tommy Rosen and his orchestra playing dinner-dance music nightly from 7 p. m. until 1 a. m.

ANSLEY HOTEL—Rainbow Roof—Larry Clinton and his orchestra, playing dinner-dance music nightly from 9 p. m.

Neighborhood Theaters

ALPHA—"Stage Coach War," with Bill Boyd.

AMERICAN—"Over the Moon," with Merle Oberon.

BANKHEAD—"Half a Sinner," with Heather Angel.

BROOKHAVEN—"Remember the Night," and "Prairie Law."

BUCKHEAD—"Lucky Cisco Kid," and "Boys From Syracuse."

CASCADE—"The Man Who Talked Too Much," with George Brent.

COLLEGE PARK—"The Shop Around the Corner," with James Stewart.

DECATUR—"Nothing Sacred," with Carole Lombard.

DEKALB—"The Return of Frank James," with Henry Fonda.

EAST POINT—"Flirting with Fate," with Joe E. Brown.

EMORY—"Forty Little Mothers," with Eddie Cantor.

EMPIRE—"Girls of the Road," with Helen Mack.

EUCLID—"Florian," with Robert Young.

FAIRFAX—"French Without Tears," and "Opened by Mistake."

FAIRVIEW — "The Day the Bookies Wept," with Joe Penner.

FULTON—"I Take This Woman," with Spencer Tracy.

GARDEN—"Our Town," with Thomas Mitchell.

GORDON—"I Love You Again," with William Powell.

HANGAR—"Saturday's Children," with John Garfield.

HILAN—"High School," and "Black Friday."

KIRKWOOD — "Three Cheers for the Irish," and "Double Alibi."

LITTLE FIVE POINTS — "Oklahoma Kid," and "Barefoot Boy."

PALACE — "Johnny Apollo," and "Dr. Christian Meets the Women."

PEACHTREE—"Torchy Gets Her Man," with Glenda Farrell.

PLAZA—"The Lady Vanishes," with Margaret Lockwood.

PONCE DE LEON—"Abe Lincoln in Illinois," with Raymond Massey.

RUSSELL—"The Fighting 69th," with James Cagney.

SYLVAN—"It Happened One Night," with Clark Gable.

TECHWOOD—"Our Town," with William Holden.

TEMPLE—"Gambling On the High Seas," and Captain Bill on stage.

TENTH STREET—"The Invisible Man Returns," and "Blondie Has Servant Trouble."

WEST END—"Typhoon," with Dorothy Lamour.

Colored Theaters

ASHBY — "Northwest Passage," with Spencer Tracy.

81—"They Drive By Night," with George Raft.

ROYAL—"Scatterbrain," with Judy Canova.

STRAND—"Bullet Code," with George O'Brien.

LINCOLN—"Golden Gloves," and "The Shadow."

HARLEM—"Man From Monterey," with John Wayne.

Atlanta Naval Reserve Group Will Be Called

100 Men, Four Officers To Enter Service by January 15.

One division of 100 men and four officers of the crack Atlanta Naval Reserve battalion will be called to active duty by January 15, Lieutenant Commander Harry F. Dobbs reported last night.

The other division of an approximate number of men and officers will remain in Atlanta until further notice, Commander Dobbs said.

The division to be called to active duty will be commanded by Lieutenant (Junior Grade) C. A. Manston. Other officers will be Ensigns Fred Storey, H. A. West, and Charles M. Lokey.

Two other officers of the Atlanta unit, Lieutenants (Junior Grade) W. O. Bowman Jr., and Russell C. Brooke yesterday were ordered to active duty with the Bureau of Ships in Washington. Both are graduate electrical engineers.

Technical Director Of GWTW Is Here

Miss Susan Myrick, columnist and reporter for the Macon News and Telegraph, who served as a technical director during the filming of "Gone With the Wind," arrived in Atlanta yesterday to aid in completing arrangements for the proposed second premiere of "Gone With the Wind."

Although no definite plans have been announced as yet, GWTW offices have been set up in a local hotel and E. B. Coleman, M-G-M southern publicity representative, has been busy in Atlanta for several weeks.

Since completion of the film, Miss Myrick has been lecturing in cities where the picture has been shown.

Watch Constitution Want Ads and save a lot of money on household goods, office equipment, building materials.

The longest stretch of railroad track without a curve in the United States is a 78.86-mile strip between Wilmington and Hamlet, North Carolina.

CAPITOL "The Crooked Road" Edmund LOWE Irene Hervey Henry Wilcoxon

EUCLID TODAY "FLORAIN" Helen Gilbert — Robert Young ALSO Cooking School 12:30

PLAZA ALFRED HITCHCOCK'S "THE LADY VANISHES" Margaret Lockwood—Paul Lukas

GORDON NOW PLAYING "I LOVE YOU AGAIN" William Powell—Myrna Loy

RHODES DOORS OPEN 2:15 P. M. LEW AYRES DR. KILDARE GOES HOME

RIALTO NOW PLAYING Lew Ayres—Rita Johnson "The Golden Fleecing" Starts Thursday "THE HIT PARADE of 1941" Kenny BAKER • Frances LANGFORD • Ann MILLER

Direction Paramount Lucas & Jenkins On the Stage! TODAY Thru Wednesday 2:07—4:32—6:56—9:21 In Person! LUM AND ABNER America's Favorite Radio Entertainers Mat.: Orch. & Loge, 44c; Balcony, 28c—Eve.: Orch. & Loge, 55c; Balcony, 44c—Children 15c All Times. —On the Screen— HUGH HERBERT in "Slightly Tempted"

ROXY TELEPHONE MA.5133 IN PERSON! Now Playing Top Trio of the Nation! ANDREWS SISTERS AND BUNNY BERIGAN & His Orchestra On the Screen! "STREET of MEMORIES" With Lynn Roberts—Guy Kibbe

FOX NOW PLAYING! CLAUDETTE COLBERT RAY MILLAND in "Arise My Love" Starts THURSDAY! 'Your Thanksgiving Entertainment — Bring the Whole Family! NEVER BEFORE A PICTURE LIKE IT! Paramount Presents GARY COOPER MADELEINE CARROLL PAULETTE GODDARD PRESTON FOSTER ROBT. PRESTON 2 LOVE STORIES CECIL B. DeMILLE'S NORTH WEST MOUNTED POLICE in Technicolor! Prices For This Attraction Balcony 44c, Orchestra 55c Children 10c At All Times

LOEW'S Last 2 Days! WALLACE BEERY "WYOMING" THURSDAY! Jeanette MacDONALD NELSON EDDY in NOEL COWARD'S Bitter Sweet IN TECHNICOLOR REGULAR PRICES!

5c Joy ATLANTA 10c "SOUTH of the BORDER" starring Gene AUTRY with Smiley BURNET Republic Picture 2ND FEATURE--BRUCE CABOT--HELEN MACK IN "MYSTERY OF THE WHITE ROOM"

OPENING FRIDAY BOBBY PETERS AND HIS ORCHESTRA A New Musical Sensation—Unusual Musical Effects—Another Smash Hit Larry Clinton Continues Through Thursday Beginning Friday we will open at 7 P. M., serving excellent dinners at reasonable prices. Plan your dinner parties here and enjoy this matchless music and dancing. RAINBOW ROOF HOTEL ANSLEY South's Smartest Supper Club

FASHION A "DOUBLE-RICH" OLD FASHIONED

Cream of Kentucky

THE "DOUBLE-RICH" BOURBON MAKES DRINKS "DOUBLE-RICH"

Bottled in Bond — "DOUBLE-RICH" Bourbon at the peak of perfection, at 100 proof—worthy of your greatest occasions and most honored guests. PINT $1.45 4/5 QUART $2.25

Bottled at the Distillery — The same "DOUBLE-RICH" Bourbon character—at the milder, less costly, 90 proof. World's largest selling straight Bourbon. PINT $1.15 QUART $2.25

BOTH STRAIGHT BOURBON WHISKEY—SCHENLEY DISTILLERS CORP., N. Y. C.

Happy Relief When Laxative Is Needed

Don't experiment with harsh ways to relieve constipation. There's no use when there's a gentle way: spicy, aromatic BLACK-DRAUGHT when taken by the directions.

It is a purely vegetable medicine. Taken as directed at night, it usually allows time for sleep; acts gently but thoroughly next morning. You should feel fine again.

BLACK-DRAUGHT'S effectiveness is largely due to its chief ingredient known as an "intestinal tonic-laxative," which helps impart tone to lazy bowel muscles.

Take BLACK-DRAUGHT next time. It is time-tested, economical. 25 to 40 doses are just 25c.—(adv.)

Miller, Shaw Called to Stand In Glover Trial

Appraiser Sets Cost of Houses Built for Camp Warden.

Still introducing government witnesses as the trial of J. G. (Bugs) Glover entered its third week, United States Attorney Lawrence S. Camp yesterday called W. L. Miller, chairman of the State Highway Board, and Joseph S. Shaw, house appraiser, to the stand for questioning by himself and rigorous cross-examinations by Defense Attorney Paul Carpenter.

Glover is on trial on a 20-count indictment, charging that three houses he had constructed on land he owned adjacent to state prison camps cost Georgia taxpayers approximately $10,000. The houses were built as homes for camp wardens while the defendant was superintendent of state convict forces.

Shaw, who said he had appraised around 12,000 houses in the last 10 years, set the cost of the house Glover built in Dade county at $3,319, and the cost of the warden's house in Dawson county at $3,929. He was not asked the value of the house in Miller county.

Power Plant Not Included.

Cost of the electric power plant near the Dade county house was not included in the valuation.

Value of wardens' homes built on land leased by the Highway Board Shaw set at $1,060 for the Soperton camp, $1,796 for the house at Lakeland camp and $2,015 for the one at Hortense.

"Did you take into consideration the fact that convict labor was used to build the homes?" Carpenter asked. Shaw replied that he had not.

Questioned by Carpenter, Shaw said he expected a fee of $25 a day from the government for his services as appraiser and witness.

Stating that about 75 per cent of the value of a house was lost when it was torn down, hauled away and rebuilt, Highway Board Chairman Miller disagreed with Board Member L. L. Patten, who testified last week that it was the board's practice to remove all buildings when state camps were abandoned.

Written Leases Customary.

Miller said that it was customary to obtain written leases from landowners before prison camps were built, and in the absence of specific provisions the board understood the buildings remained after the camps were moved.

Camp used Miller's testimony in an attempt to prove that in the case of nine wardens' houses at various state camps, six were built after lease arrangements, while Glover built three on land he owned.

Glover's houses were built during the period that Miller was fighting in the courts for his chairmanship after his ejection by Governor Rivers. He knew nothing of the defendant's activities until postal inspectors told him about it, he said.

"Did the board have any plan or practice regarding the building of wardens' houses?" Judge E. Marvin Underwood asked Miller.

"No definite specifications," Miller replied. "Our purpose was to build as cheaply as we could."

"As permanent or temporary structures?" Camp asked.

"To best suit our purposes," Miller said.

After questions by Carpenter showed he knew little about the Lakeland camp, Miller explained that since his reinstatement on the board he had little authority.

"How much equipment has the camp?" Carpenter asked.

"Too much," was the reply.

HERE IT IS—Section of the state capitol framed in the above picture was correctly identified by the majority of entrants in The Constitution's "Known Atlanta" contest, but Ellen Douglass, of the state revenue commissioner's office ,did the best job in the 25 words allotted her. She won the dollar.

WHAT IS IT?—Identify this building correctly in 25 words, send your answer to The Constitution's Contest Editor and win a dollar.

SOOTHE MINOR BURNS
MOROLINE 5¢ AND 10¢
WHITE PETROLEUM JELLY

WAKE UP YOUR LIVER BILE—
Without Calomel—And You'll Jump Out of Bed in the Morning Rarin' to Go
The liver should pour 2 pints of bile juice into your bowels every day. If this bile is not flowing freely, your food may not digest. It may just decay in the bowels. Then gas bloats up your stomach. You get constipated. You feel sour, sunk and the world looks punk.
It takes those good, old Carter's Little Liver Pills to get these 2 pints of bile flowing freely to make you feel "up and up." Get a package today. Take as directed. Amazing in making bile flow freely. Ask for Carter's Little Liver Pills. 10¢ and 25¢.

Ellen Douglass Is Winner in Picture Contest

Identify Building in Photo, Win a Dollar Bill.

Do you know Atlanta?

Do you know it well enough to identify and write a 25-word description of this building, an unusual architectural feature of which is pictured in an adjoining column?

If so, mail in your answer to The Constitution's Contest Editor immediately. Your letter will be compared with others received, judged for information and correctness, and the winner will be mailed a $1 bill. In case of a tie the letter with the earliest postmark will be declared winner.

Section of the state capitol run yesterday was correctly identified by most of the contestants, but Ellen Douglass, who works across the street, remembers the thing that makes it outstanding among public buildings.

On completion of the capitol, "there was an amount of $187 left to turn back into the state treasury," she wrote, clinching a dollar for herself. The bill will be mailed her at 523 State Office building today.

RAF 'Scratched' Berlin In Raids, Goebbels Says

NUREMBERG, Germany, Nov. 18.—(AP)—Berlin has suffered "hardly a couple of scratches" from British attacks, while London "already is bleeding from opened arteries," Propaganda Minister Paul Joseph Goebbels told a meeting of Nazi party members today.

"A world empire does not step from the stage of history without bitter opposition," Goebbels said, referring to England.

British flights into Germany have no military value, but are made to give London the impression that Berlin is suffering likewise."

He added that "the world knows

"Apartments of tomorrow" for people of today. Get more for your money by reading the Want Ads of The Constitution.

Constitution Staff Photo—Bill Wilson.

RECEIVE CAR—Receiving the new dual-control training car which the Atlanta Motor Club presented yesterday to Tech and Boys' High schools for the class in automobile driving are (left to right) W. O. Cheney, principal of Tech High, and H. O. Smith, principal of Boys' High, with Claude E. Lynn and Charles Bishop, manager of the club, making the presentation.

House Votes $3,000 For Migration Study

WASHINGTON, Nov. 18.—(AP) The house voted today to give a special committee $3,000 additional to complete an investigation of the interstate migration problem.

Adoption of a resolution appropriating this sum was the first piece of business transacted by the house since the November 6 elections. Representative Tolan, Democrat, California, chairman of the special committee, had asked for $5,000, but the house accounts committee reduced the sum by $2,000.

9 out of 10 A&P CUSTOMERS CHOOSE
FRESHLY ROASTED CUSTOM GROUND* A&P COFFEE

*Custom Ground coffee is A&P bean coffee ground exactly right for your coffee pot.
A&P COFFEE SERVICE
AT ALL A&P FOOD STORES

2 Schools Get Dual-Control Training Car

Presentation Is Made by the Atlanta Motor Club.

A new dual-control training car was presented Tech High and Boys' High schools yesterday afternoon by the Atlanta Motor Club, sponsor of student driving in the local schools.

These two high schools were the first in the entire south to make automobile driving part of their regular curricula, this term marking the beginning of the fourth year's work. Similar courses are now used in more than 2,000 high schools throughout the United States under the sponsorship of the American Automobile Association as part of their safety program.

In the two local schools, driver training has been taught to approximately 1,000 pupils, and, according to State Highway Patrol records, students completing the course make an average grade of 95 per cent—a mark about 20 per cent higher than run-of-mill applicants for drivers' licenses.

Since the beginning of the fall term students have been engaged in classroom work covering the theory of driving, traffic regulations and problems, car construction and similar topics and are now ready for real "road work" in the dual-control car, which started Monday at Boys' High under the direction of Claude E. Lynn and at Tech High under W. H. Dowis.

Explosive Found In Edison Plant

NEW YORK, Nov. 18.—(AP)—A piece of iron pipe loaded with firing apparatus and powder which police said made it about equivalent to a firecracker was found in a Consolidated Edison Company plant today several hours after police had received a tip that an explosive would be placed in the building.

In the pipe was part of a small flashlight bulb filled with gunpowder, a small electric battery and a printed note reading, "There is no shortage of powder, boys."

Police said the apparatus was capable of making a noise but did not contain enough powder to do any damage. They expressed belief it might have been the work of a "crank."

Prices never lower — values never greater. Trade your old car in now. Investigate the offerings in the Want Ad pages of The Constitution.

Apply This and Kill the Itch (Scabies)

To get relief from the Itch, apply Siticide, a liquid preparation, which is absorbed beneath the outer skin, where parasites breed, and kills in 30 minutes those itch mites with which it comes in contact. At any druggist, or sent direct for 60c. Siticide Co., Commerce, Ga. (adv)

BORROW $300
Pay Back Only $10 a Month
Costs Less Than 3c a Day Per $100.00
Automobile Loans, Too
Loans $50 to $300 on plain notes, furniture, endorsements and other security.
MASTER LOAN SERVICE
Phone WA. 2377 — 212 Healey Bldg.
MASTER LOAN SERVICE

TONTO AND THE LONE RANGER

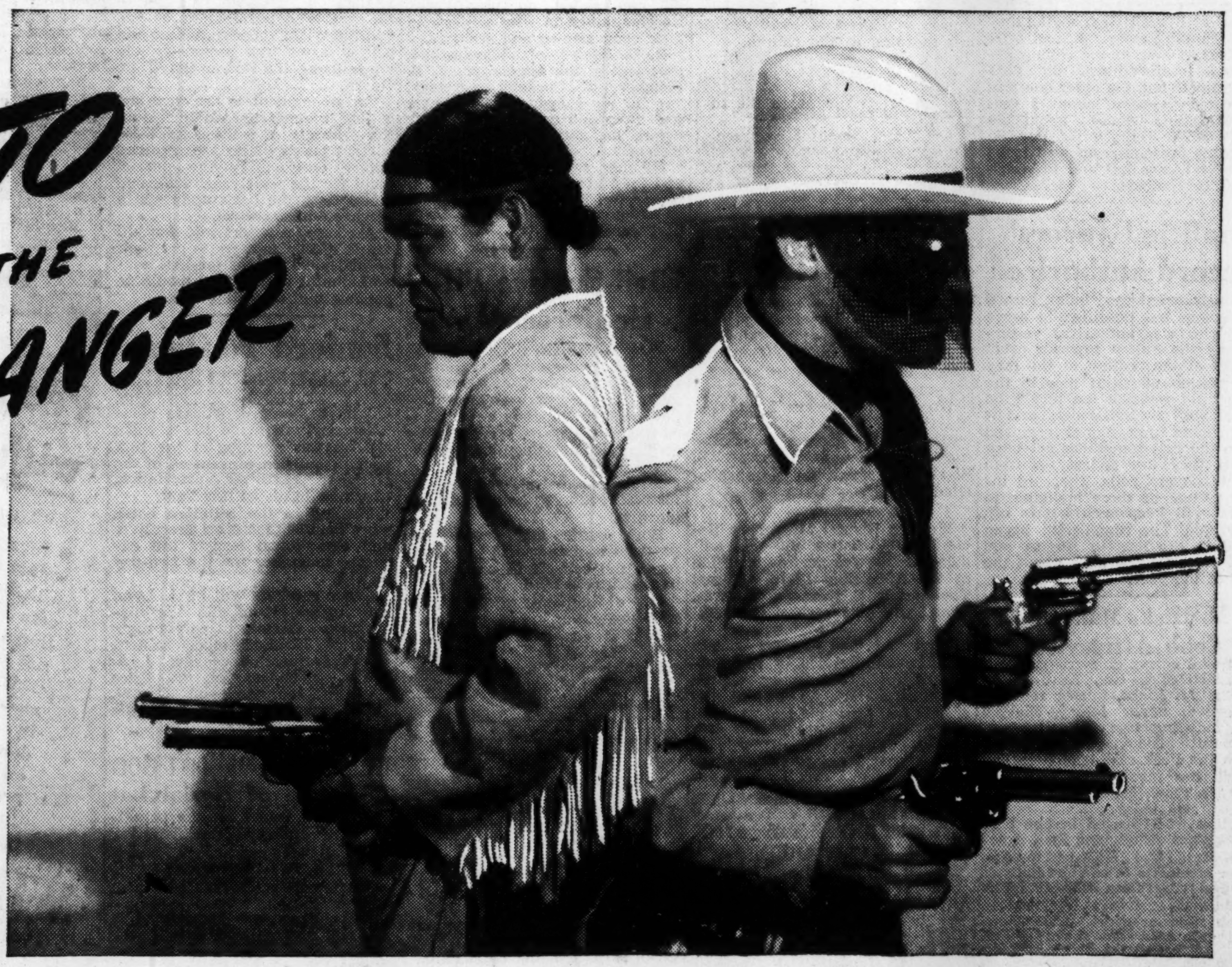

CHAPTER 11

It was noon when the Texas Ranger again opened his eyes in the cave where he lay wounded. Tonto, the Indian, was beside him watching with his typical patience. A small fire burned steadily and there was hot broth ready. Its fragrant aroma filled the cave. Without a word, Tonto filled a tin cup with the beverage and held it for the wounded man.

The Texas Ranger sipped it slowly and felt new strength coursing through his veins. When he finished, he tried to speak, but Tonto held up a hand admonishingly. "You listen," the Indian said. "Tonto talk."

The Texas Ranger nodded.

"Tonto go back where shooting happen," he said. Then he went on to explain that he had found the saddle bags and tools of the dead men and had dug graves for each of them.

He explained further, that if the outlaws knew one of the Texas Ranger's band had survived they would be on guard. If, on the other hand, they thought that all seven of the men had perished, they would feel free of any danger of reprisal. So Tonto had buried the six men, but seven mounds of earth surrounded by crude crosses were visible in the gap.

"You," he told the wounded man, "free to get revenge now. No one know that you live."

The white man nodded grimly. "So," he said, "the others were all killed."

Tonto nodded.

"While I was left alive. The only survivor, the Lone Texas Ranger, to capture those killers."

"You," said Tonto, *"You Lone Ranger!"*

There, in the cave half way up the side of the steep slope, the Lone Ranger was named by the Indian who was to become his steadfast friend.

"If I wear a mask," he said, "and not let anyone see my face, no one will know who I am. If they look upon me as an outlaw, it won't matter a great deal, I'll be all the better able to find out who ambushed our band and why."

Tonto nodded. He grinned slightly and his brown hand reached beneath his shirt. "That," he said, "what Tonto think." His hand came out holding a black mask. "Mask all ready. Now you get well plenty quick. Then you and Tonto ride!"

"But," replied the Lone Ranger, "my horse left me. A horse that was the finest I have ever seen. I can't understand why Silver would have run away."

"Tonto know where Silver wait," the Indian replied. "You get um well, Tonto bring back Silver. Horse wait in pasture not far away."

The Lone Ranger held out his hand to grip that of the Indian.

"The last time we met," he said, "we found that our trails were different, but now those trails seem to have met again. From now on—".

"From now," the Indian repeated, "we ride same trail. You, Lone Ranger, and Tonto always ride together."

THE END

If you have missed any chapters of this story, you can obtain them by writing The Lone Ranger, c/o Merita Bread, Atlanta, Ga.

Copyright 1940, The Lone Ranger, Inc.

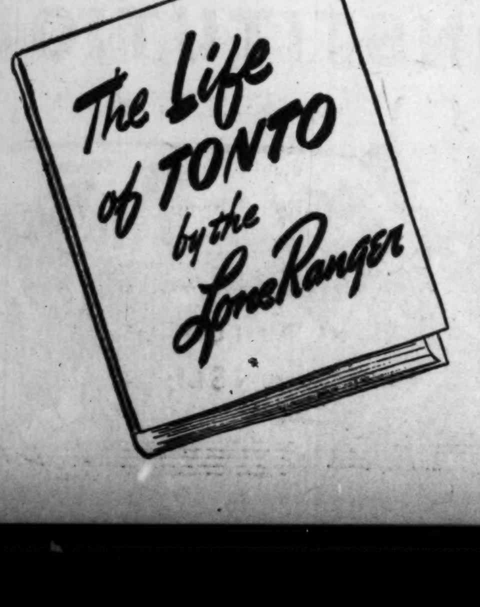

CHAPTER 11

Taste

You will quickly realize that Merita Bread is healthful and pure, because it *tastes so good.* Trust its flavor; that's your assurance of the baked-in quality which has made Merita the fastest-selling bread in all the South. Carefully-selected ingredients, skillful baking, scientific wrapping, double-quick delivery—and it's *yours,* fresh and fragrant as the moment it was tenderly lifted from the oven! Here's the long-honored staff of life at its most delicious best—rich in quick energy for vitality and vigor. Enjoy the thoroughbred of all breads by switching to Merita today.

"HI-YO SILVER"
TUNE IN
"THE LONE RANGER"
Sponsored by Merita
Station WGST 6:30-7:00 P. M.
Every Monday
Thursday and Friday

AMERICAN BAKERIES COMPANY

Breakfast Nook Drama Hints at Big Surprise

Read Thursday's Constitution To Learn What Helen Knows.

(The scene: Any Atlanta breakfast table. The time: Today. The players: Joe Doakes and his wife, Helen. Joe is hidden behind the morning paper, his hand now and then reaching out, groping for his coffee cup. Helen, across the table, looks bored as her eyes travel idly over the back page.)

Helen (rather sharply)—"Joe."

Joe—"Huh?"

Helen—"Let me see half the paper, will you?"

Joe—"Justa minute, sugar, and you can have it all."

Helen—"I don't want it all, dope. I just want part of it."

(Joe grunts and continues reading. Helen frowns, taps her foot and seems about to speak when, as Joe turns a page, she sees something that seems to excite her.

"Joe," she says eagerly, all anger gone from her voice. "Turn back a page. See—that little ad. What does it say?"

Joe reads—

"It just says 'the fireworks start in Thursday's Constitution.' What fireworks? It doesn't make sense to me."

Helen seems to be remembering something. Then her eyes light up. She reaches to a shelf behind her and takes down a little teapot with a broken spout. She starts taking out money, ones mostly, and a couple of fives, and some change. She counts it quickly. Then she says softly, half to herself:

"Maybe not to you. But it makes sense to me, Joey boy. Just like it did last year, and the year before, and the year before that."

(She gets up and goes out, humming softly. The tune strangely is "Jingle Bells." Joe looks after her, wonderingly, as the curtain falls.)

BARS FOREIGN TALK.

Perhaps Australia's most unusual wartime regulation has been the prohibition of use of any foreign language over the government operated telephone system. "If a person cannot talk English, he cannot use the telephone," is the order. Even French is barred.

SEE US FOR GREETINGS AND GIFTS NO ONE CAN "DUPLICATE"

Snapshot Greeting Cards from your own negatives. Moderate prices.

Gift Enlargements. Particularly attractive when framed.

EASTMAN Kodak STORES INC.
183 PEACHTREE, N. E.

TO FLORIDA
EXCELLENT FAST AIR-CONDITIONED TRAINS
Leave Atlanta (Terminal Station) Central Time
The Flamingo-Dixie Limited .... 9:05 A. M.
VIA JACKSONVILLE TO ALL FLORIDA POINTS
The Southland .... 6:55 P. M.
DIRECT OVERNIGHT TRAIN TO TAMPA, ST. PETERSBURG, SARASOTA, AND OTHER WEST COAST POINTS
The Dixie Flyer .... 7:25 P. M.
VIA JACKSONVILLE TO ALL FLORIDA POINTS
DE LUXE AIR-CONDITIONED COACHES—RECLINING SEATS
LOW ONE-WAY AND ROUND-TRIP FARES
Through Sleepers to Jacksonville, Orlando, Tampa, Clearwater, St. Petersburg, Tarpon Springs and Intermediate Points.
PASSENGER AND TICKET OFFICE—95 Forsyth St., N. W. Phone WA. 8181
GEO. W. STRADTMAN, Division Passenger Agent
CENTRAL OF GEORGIA RAILWAY

Dr. Hancock Rites To Be Held Today

Funeral services for Dr. Thomas H. Hancock, founder of the old Atlanta hospital and one of the state's best known surgeons, who died Sunday afternoon of an illness of nearly two years, will be held at 9:30 o'clock this morning at the Episcopal Church of the Holy Comforter.

The Rev. Woolsey Couch will officiate and burial will be in West View cemetery under the direction of J. Austin Dillon company.

Pallbearers will be Dr. W. A. Arnold, Dr. J. D. Manget, Dr. Jeff L. Richardson, John A. Manget, W. M. Graham and J. H. Peper.

Books Can Help You Get Dates, Librarian Says

Miss Jamison To Give Popularity List in Lecture Tonight.

The time-tried fundamentals of salesmanship—know your wares and know what the consumer wants—can be applied to dates, and Miss Alma Jamison, reference librarian of the Carnegie Library, will show that books are full of that proof tonight at 8 o'clock when she speaks on "Dating—A Social Problem" in the library of the Jewish Educational Alliance.

The speech will be the first in the intermediate series of the "Institute for Better Living" and Miss Jamison, who, as reference librarian, knows where the problems of 14 to 17-year-old boys and girls are discussed in books, current and classic, was asked to tell what writers offer the best advice.

Recommends Emerson.

In the "know your wares" division of the discussion, Miss Jamison heartily recommends Emerson's essay on "The Over-soul." But all reading matter for boys and girls who want to make a success of dating is not quite so heavy.

"If a boy or girl will give up 15 minutes a day in getting acquainted with themselves, and really concentrate on the three fundamental varieties — beauty, goodness and truth—he will find that practicing self-control and correcting faults is not such a large order," she said.

After this young folks should look to their "instruments of distribution" when selling themselves, and here's where more books come in. Books are available that list posture and exercise as the basis of poise. "Food for Beauty;" "Eat and Grow Beautiful;" "It's Fun to Keep Fit," and a book called "New Bodies for Old" are some that are recommended. As for winning popularity with talk "Conversation Please—A Clinic for Talkers," and "Speak for Yourself," should help daters a lot, Miss Jamison thinks.

Manners Solved.

Then there is the problem of manners, with "Cues for You," and "Gentleman Behave," offered as helpful hints to young gadabouts.

And for the girls, there are books on cosmetics and make-up: "Any Girl Can Be Goodlooking," "Susan Be Smooth," and "Designing Women," to mention a few on Miss Jamison's list.

In addition, smart boys and girls will read at least one weekly magazine and one daily newspaper, if they want to get their man, or girl, the librarian declares. "After all," she said, "there are books that solve all problems."

The man who wants to fix your place up advertises in the "Business Service" classification in the Want Ads of The Constitution.

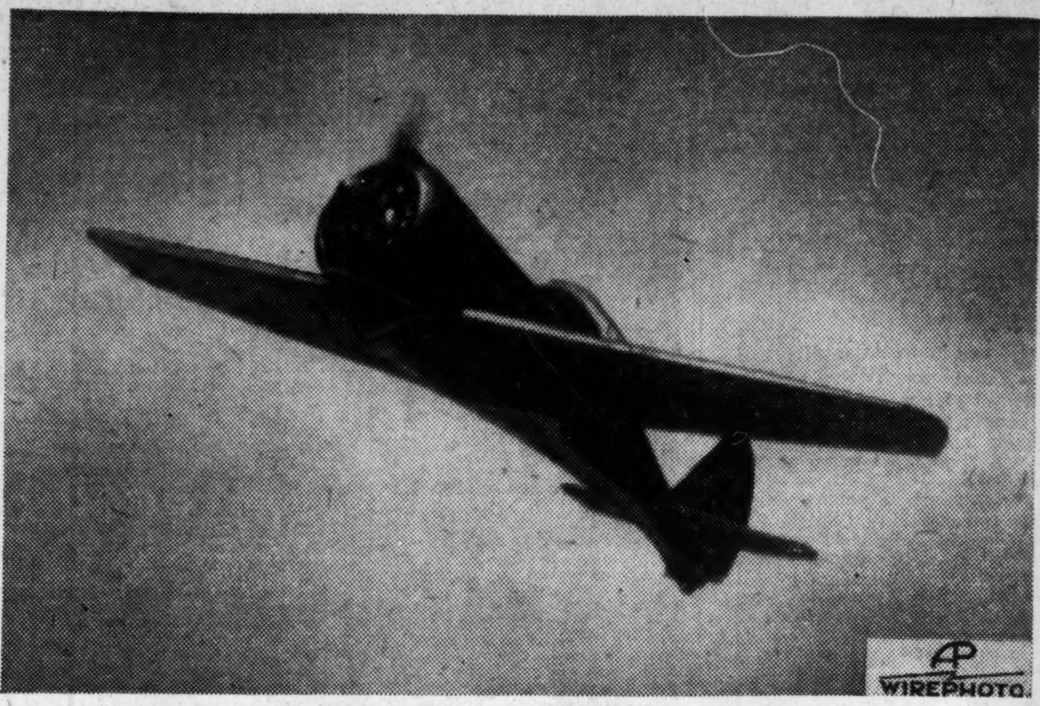

AP WIREPHOTO

MILE-A-MINUTE CLIMBERS—Designed to intercept bombing planes before they can reach their objective, the new Curtiss-Wright interceptor-fighter is shown here in climbing position, rising more than a vertical mile in 60 seconds. Small but vicious, these new type planes are another step in America's preparedness campaign.

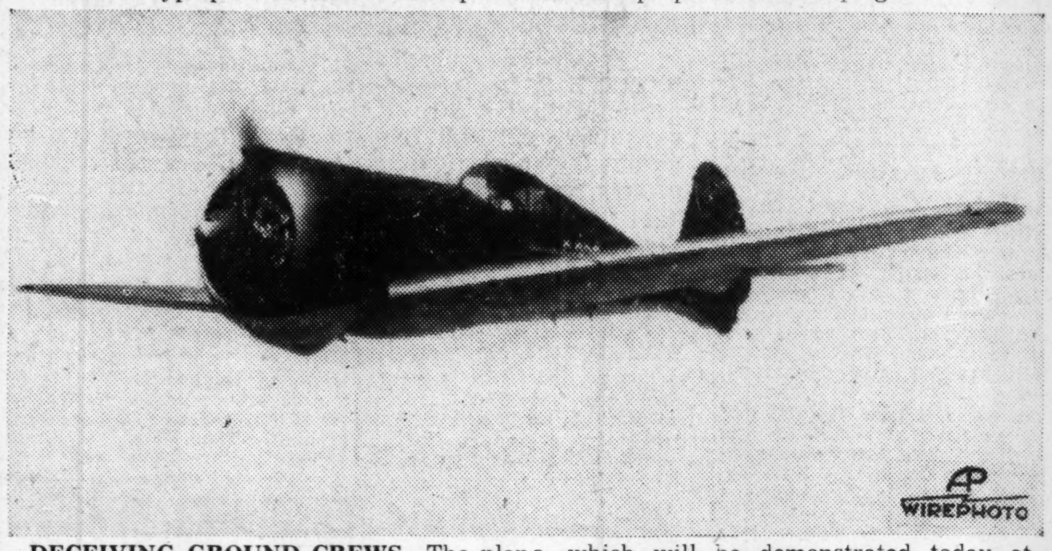

AP WIREPHOTO

DECEIVING GROUND CREWS—The plane, which will be demonstrated today at ground-breaking ceremonies for a new airplane factory in St. Louis, is leveling off in the above picture. The deceptive sound of the plane's engine makes it difficult for ground crews to spot it during flight. The landing wheels fold sideways into wings.

Two School Girls Being Sought Here

Two Russell High school girls, one 18 and the other 14, were being sought yesterday by county police after the girls reportedly had run away.

The missing students were Marie LeCrox, 18, and Gloria Byrum, 14, both of Ben Hill.

County police said the girls left a note at Russell High saying they were running away. School officials asked help of the county officers in locating them. Both girls are brunets and the older one was described as being about 5 feet 6 inches tall, weighing about 130 pounds. The younger girl, dressed in riding breeches, was said to be 5 feet 4 inches tall and to weigh about 100 pounds.

Qualified Jurors' Record Authorized

A permanent card index record of persons not qualified to serve on juries was authorized yesterday by the Fulton superior court judges at the request of the jury commission which is now in the process of revising the jury lists.

The jury commissioners said it was found that names removed from the lists sometimes get back when they are picked up from the taxpayers' rolls. The card index system of those ineligible to serve will keep such names off, they said. The commission began revising the lists in August and will complete the work about the end of the year.

G. M. Hicks Makes Bond In Cobb Affidavit Case

Special to THE CONSTITUTION.

MARIETTA, Ga., Nov. 18.—George M. Hicks, former railroad detective, under felony charges for inducing two Mariettans to sign false affidavits in connection with the Peek case trial here last week, has made bond of $1,000 in each case, Sheriff George McMillan said today.

Hicks was indicted in two bills on charges of inducing Paul Howard and Loyd Howard to sign false affidavits to support defense counsel contention that Chappell could not receive a fair trial in Cobb superior court. The Chappell case has since been closed.

Today in Atlanta's Churches

Girls' Auxiliary of the Avondale Baptist church will meet at 3:15 o'clock this afternoon with Mrs. A. M. Crowder, Rockbridge road.

Executive board of the Woman's Society of Christian Service of the Druid Hills Methodist church will meet at 10:30 o'clock this morning at the church.

Woman's Society of Christian Service of the First Methodist church will meet at 10:30 o'clock this morning at the church. Mrs. John L. Patton will preside, Mrs. Bayne Gibson will lead the devotional and Mrs. Frank Carter will speak.

Woman's Society of Christian Service of the St. Mark Methodist church will meet at 12 o'clock today at the church. Mrs. Huber R. Parsons will preside and Circle No. 11, Mrs. David Hogg, co-chairman, will have charge of the program. Mrs. Hill Robertson will speak. Luncheon will be served.

Woman's Missionary Society of the Capitol View Baptist church will meet at 10 o'clock this morning at the church. Mrs. E. E. Steele will speak on "Publishing Glad Tidings."

Western Distrist Missionary Societies of Christian churches will meet at 10 o'clock this morning at the Christian Bible College. The Rev. O. S. Redacre, of Irwin, Tenn., will be the guest speaker.

Circles of the Woman's Society of Christian Service of the Pattillo Memorial Methodist church will meet at 10:30 o'clock this afternoon as follows: No. 1 with Mrs. C. H. Nash, 230 Drexel avenue; No. 2 with Mrs. E. P. McBride, 230 Hill street; No. 3 with Mrs. John Gardner, 210 Third avenue; No. 4 with Mrs. J. H. Conliff, 328 Greenwood avenue; No. 5 with Mrs. Flora Folger, 1116 West College avenue; No. 6 with Mrs. George Conner, 234 Winter avenue, and No. 7 with Mrs. W. A. Latimer, 230 Meade road. Young Matrons' Circle will meet at 7:30 o'clock tonight with Mrs. E. D. Rudisall, 620 College avenue.

House Approves Change In Tobacco Parity Base

WASHINGTON, Nov. 18.—(AP) The house passed and sent to the White House today a bill to change the base period for computing parity payments on flue-cured and burley tobacco from 1919-29 to 1934-39.

Tobacco belt representatives estimated the change would result in increasing the parity price of burley tobacco from 17 to 21.8 cents a pound, and flue-cured from about 18 to 22.4 cents a pound.

The measure also separates for the purpose of the AAA act flue-cured and dark air-cured tobaccos, which are now grouped together under the act.

The change in base periods will not become effective until the 1941-42 season.

When you want quick results phone WA. 6565 Ad Taker daily until 8 p. m.

To relieve Misery of COLDS
666 LIQUID TABLETS SALVE NOSE DROPS COUGH DROPS
Try "Rub-My-Tism," a Wonderful Liniment.

Warehousemen Protest New Bids

MACON, Ga., Nov. 18.—(AP)—A move by the Commodity Credit Corporation to invite new bids on the storage of government loan cotton has drawn the protest of some 90 members of the Georgia Cotton Warehouse Association.

The group passed a resolution yesterday objecting to the proposal and called on unaffiliated warehousemen to wire protests to their congressmen and senators.

R. C. Neely, of Waynesboro, president of the association; T. E. Fletcher, of Cordele, secretary, and L. E. Floyd, of LaGrange, treasurer, said they would appear before the corporation in Washington.

Fletcher said the call for new and lower bids would result in a removal of the cotton from inland warehouses near mills to large port warehouses.

Civil Service Bill Conferees Agree

WASHINGTON, Nov. 18.—(AP) A joint house-senate committee reached a compromise agreement today on legislation authorizing the President to bring an estimated 200,000 federal employes under civil service after non-competitive examinations.

The agreement cleared the way for final action by both houses tomorrow.

Both house and senate had passed the measure in different form, and a previous compromise had been rejected by the house.

One of the points of controversy was cleared up when the senate conferees agreed to eliminate an amendment which would have substituted fingerprints for photographs in connection with civil service examinations.

School on Safety To Be Held Here

A safety school designed to aid truck operators and other constant users of the highways is to be held December 5 and 6 at Georgia Tech, it was announced yesterday by the Motor Vehicle Association of Georgia.

Special lectures and demonstrations by safety experts will be given as part of the curriculum.

Speakers will include J. Stannard Baker, of the National Safety Council; W. E. Mitchell, vice president of the Georgia Power Company; Lon Sullivan, commissioner of public safety for Georgia; Charles S. Morgan, safety director of the American Trucking Association, and Fred Lauthzenhiser, transportation engineer.

Troup Plans Campaign Against Forest Fires

Special to THE CONSTITUTION.

LAGRANGE, Ga., Nov. 18.—A fire-fighting program has been set in motion in Troup county under the sponsorship of the Troup county board of commissioners, County Agent Joe K. Hawkins announces.

Purchase of equipment for combatting forest fires is the first step in the program. The equipment will include a truck and its complements, and additional portable equipment to be distributed in the several communities. The truck will be stationed at the county stockade, with an attendant in charge, and voluntary aid will be given in case of fire by a four-man body appointed for each community by Mr. Hawkins.

Don't envy anyone who picked up a splendid used car, do as HE did—find one exactly like it in the Want Ads of The Constitution.

Newspapermen Defy Dangers Of War-Cooper

AP Chief Tells Managing Editors of Hardships in Europe.

LOUISVILLE, Ky., Nov. 18.—(AP)—Managing editors of Associated Press member newspapers today heard one speaker describe the hard work and physical strain of gathering war news and were told by another that the federal wage-hour law was not a threat to freedom of the press.

Kent Cooper, general manager of the news-gathering co-operative, told editors attending their eighth annual national conference that news men on the job in Europe are working "under the greatest strain" in the history of reporting. Despite dangers they constantly face, he said, they have acquitted themselves well.

Tom Wallace, editor of the Louisville Times, discussed the wage-hour law's application to newspapers and declared:

"Freedom of the press means freedom of expression and not freedom to run a sweat shop."

Much of the afternoon program was devoted to sports, including discussions by AP Sports Editor Herbert Barker; AP Sports Cartoonist Tom Paprocki; Coleman Harwell, editor of the Nashville Tennessean; Earl Ruby, sports editor of the Louisville Courier-Journal, and Waldo Arnold, managing editor of the Milwaukee Journal.

Other speakers who discussed news in their own fields were Claude Jagger, AP financial editor; M. J. Wing, AP feature service editor; John Evans, in charge of the organization's far-flung foreign service, and Brian Bell, chief of the Washington bureau.

Byron Price, executive news editor of the AP, urged member newspapers to aid in devoloping more domestic news to leaven war news.

Neil Swanson, of the Baltimore Sun; Ralph McGill, of The Atlanta Constitution; Palmer Hoyt, of the Portland Oregonian and W. W. Raynolds, of the Cleveland Plain Dealer, took part in a forum with Bell. J. N. Heiskell, of the Arkansas Gazette, Little Rock, discussed writing style.

Ruby suggested a national sports editors' association to meet annually in conjunction with managing editors for interchange of ideas.

Congress Changes AAA 'Yield' Rule

WASHINGTON, Nov. 18.—(AP)—Legislation designed to expedite the yearly determination of the "normal yield" of corn, wheat and cotton farms was passed by the house today and sent to the White House.

An amendment to the farm act of 1938, the measure would remove the necessity of waiting until the current year's yields are recorded before determining the normal yield for the next year. Normal yields form the basis upon which acreage quotas are set.

A committe report said the bill would enable farmers to get their normal yield figures for 1941 several months earlier than would be possible under existing law.

Sanford To Open Fertilizer Meeting

John E. Sanford, Atlanta manufacturer, will make the keynote address this morning at the 16th annual southern convention of the National Fertilizer association, which he heads as president.

Meeting in the Biltmore hotel, more than 300 fertilizer executives and agricultural leaders are expected to gather for the two-day session.

Other speakers will be A. Lynn Ivey, president of the Virginia-Carolina Chemical corporation; Maurice H. Lockwood, Eastern States Farmers' exchange; J. A. Miller, president of the Price Chemical company, and J. W. Dean, treasurer of the Knoxville Fertilizer company.

Church Receives $1,000 For Care of Burial Lot

A $1,000 legacy for the perpetual care of the Revolutionary War General "Mad Anthony" Wayne's burial lot has been awarded by the court to Old St. David's church in Radnor, Pa.

The money was bequeathed in the will of Mrs. Mary Atlee Wayne Wirgman, a direct descendant of General Wayne.

Births

Birth certificates were filed in Atlanta yesterday for the following families:

A. Senkbeil, 2914 North Hills drive, N. E., daughter; E. G. Trimyer, 1083 McMillan street, N. W., daughter; J. M. Frick, 562 Whitefoord avenue, daughter; H. A. Henson, 865 Dill avenue, S. W., daughter; O. O. K. Hertwig, 795 Cherokee avenue, son; H. W. Turner, 1528 Howell Mill road, son; H. H. Reynolds, 1439 Copeland avenue, son; C. C. Hornbuckle, 775 Lake avenue, son; C. P. Knight, 157 Flora avenue, N. E., son; A. Lopez, 168 Moreland avenue, son; C. L. Howell, 25 Rhodesia avenue, daughter; W. G. Marks Jr., 434 Techwood drive, son; R. G. Beck, 800 Greenwood avenue, son; R. E. Andrews, 155 Third street, N. E., Apt. 4, daughter; T. L. Morris, 299 Abbott street, S. W., daughter; T. N. Walker, 777 Dill avenue, S. W., daughter; S. J. Jordan, 941 Amsterdam avenue, son; M. V. Sullivan, 6 Mt. Paran road, son; T. E. Kitchens, 115 Pine street, N. W., daughter.

BRONCHIAL COUGHS
Due to Chest Colds
Need more than ordinary "salve" for quick relief. Rub on powerfully soothing, warming Musterole. *Better than a mustard plaster!* Actually helps to break up painful local congestion. Made in 3 strengths.
MUSTEROLE

Flat Tire Helps Possible Draftee

MACON, Ga., Nov. 18.—(AP)—Because Mack Dodd had a flat tire on the way to work today, one draft registrant may be saved a lot of trouble.

Dodd, a clerk for Selective Service Board No. 1, stopped his car for repairs at a filling station several blocks from his office and continued by foot to his work.

As he walked about three blocks from his office, he saw a letter on the sidewalk, kicked it, then picked it up.

It was addressed to Selective Service Board No. 1, Persons Building, Macon. Inside was a completed questionnaire, on which the last day of grace was today.

Arnold Reports $31,906 Deficit At University

Is Smaller, However, Than on Same Date in 1939.

State Auditor Zach Arnold reported yesterday that the University of Georgia had a current fund deficit of $31,906.58 on June 30, 1940, as compared with $42,533.32 on June 30, 1939.

In his annual audit of the institution, Arnold said examination revealed the scholarship fund was overdrawn $12,259.18 at the end of the fiscal year.

He also pointed out that during the year the university spent $536.49 for motor vehicle public liability and property damage insurance and added that payment for liability insurance is not authorized by law.

In an audit of the Georgia Cooperative Association, Arnold said the net profit to the organization for the period covered by the report was $1,626.28.

An audit of the University of Georgia Press listed sales of $32,783 and expenses of $35,795.

Mrs. Hornady, 65, Editor's Wife, Dies

GADSDEN, Ala., Nov. 18.—(AP) Mrs. John Randolph Hornady, 65, leader in religious and club activities in Alabama and Georgia for many years, died at her home here today after a brief illness.

Mrs. Hornady, wife of J. R. Hornady, editor of the Gadsden Times, was born in Union Springs, Ala., in 1875. She was Miss Maude Simmons, member of a prominent southern family. She was past president of the Drama League in Birmingham and also a past president of the Atlanta Woman's Club. While living in Rome, Ga., she served as president of the Federated Council of Church Women.

Surviving are her husband, two sons, Jack R. Hornady, of New York, and Cecil Hornady, of Talladega; a daughter, Miss Ernestine Hornady, of Gadsden; three brothers, Clarence and P. B. Simmons, of Birmingham, and Morel Simmons, of New Orleans, and two sisters, Mrs. G. J. Nealeans, of Birmingham, and Mrs. C. S. Jinks, of Birmingham.

LODGE CARPETS CHURCH.

BARNESVILLE, Ga., Nov. 18.—A $500 carpet was presented to the First Methodist church of Barnesville yesterday by Lodge No. 148, Knights of Pythias. Presentation was made by Dr. J. A. Corry, only surviving charter member of the order. Clarence E. Suggs, vice chairman of the board of stewards, accepted the gift on behalf of the church membership.

World's largest seller at 10 cents
ST. JOSEPH ASPIRIN

Hold back the years
-to look well
-to feel strong

● Thousands know of the amazing benefits of S.S.S. Tonic to help build rich, red blood...to increase the appetite...to aid digestion

IF you are past middle-life you will want to give particular attention to two important body functions—one, to keep your natural stomach digestive juices flowing . . . two, to keep your blood rich and healthy.

Frequently, as the years advance, the stomach becomes sluggish in pouring out its digestive juices to make use of the food eaten . . . likewise, wear and strain of worry, overwork, colds, and sickness often reduce one's blood strength.

Now you may rebuild your blood strength and restore sluggish stomach digestion, in the absence of an organic trouble or focal infection, with the famous S.S.S. Tonic.

S.S.S. acts two ways

In S.S.S. Tonic you go after the trouble in two ways . . . first you increase the appetite and better your stomach digestion—thus making better use of the food you eat — secondly, thin, weak, watery blood is made rich and red again thus giving you a boost in energy.

join the happy thousands

S.S.S. may be just what you need to get you on the right road to health and happiness again . . . it helps build sturdy health . . . that's why so many say it "*makes you feel like yourself again.*"

People like their drink with the meal

● Increasingly nowadays well-known hostesses serve with the main course a delicate Sauterne or tart red Burgundy wine, in medium-size glasses. They find that their guests prefer just this moderate glass of hospitality. It brings out the full deliciousness of the main dish — and it makes for more leisurely enjoyment. Just try it at your house.

WINES OF CALIFORNIA FOR GOOD TASTE

This advertisement is printed by the wine growers of California, acting through the Wine Advisory Board, 85 Second Street, San Francisco

The Fireworks Start In THURSDAY'S CONSTITUTION

For Cleanest Clothes
Use the Newest FINEST Laundry IN THE WORLD

Briarcliff LAUNDRY
Featuring Briarcliff SANITONE Cleaning
14 Conveniently Located Pick-Up Stations
For Delivery Service Phone HE. 2170

U. D. C. Meeting Opens Tonight In Montgomery

Montgomery Thronged; Statue of Davis To Be Unveiled.

MONTGOMERY, Ala., Nov. 18. (AP)—This historic southern capital was thronged tonight with women whose aim is to perpetuate the memory of their gallant forebears of the Confederate army—here for the 47th annual convention of the United Daughters of the Confederacy.

Approximately 350 official delegates had registered tonight, but the presence of many other visitors led convention leaders to believe that their original estimate of 1,000 delegates and others would stand. First formal session will be held tomorrow night.

Meanwhile, early arrivals participated in preconvention festivities, which included visits to the Jefferson Davis home and other historic spots, as well as the modern southeastern air corps training center headquarters at Maxwell field.

Feature of tomorrow's program and one of the convention's principal services will be the unveiling of the statue of Jefferson Davis, with Dr. Francis P. Gaines, president of Washington and Lee University, as speaker. The statue has been erected on the front lawn of the state capitol, near where the C. S. A. President took his oath.

Associated Press Photo.

TWO DIED HERE—Engineer E. B. Mercerand Fireman Paul M. Johnson, both of Macon, were killed in this wreck of a Southern Railway fast train, the Kansas City-Florida Special, at Pine Grove, near Jesup. The locomotive and five cars overturned when the train struck a switch.

Railway Officials Investigate Wreck

PINE GROVE, Ga., Nov. 18.—(AP)—Southern Railway officials today investigated the wreck near here of a Kansas City-Jacksonville passenger train in which the engineer and fireman were killed.

Engineer E. B. Mercer, 54, of Macon, Ga., was killed when the engine overturned and five cars were derailed early yesterday. Three cars remained on the track. Paul M. Johnson, of Macon, 40-year-old fireman, died in a hospital later.

Chief Dispatcher E. H. Lawler said the wreck occurred when the engine struck a switch. No passengers were reported hurt.

"We don't know exactly what happened beyond the fact that the train was wrecked at a switch," Lawler said.

War Reporter Finds U. S. Highway Not Safe

For several months, Ray Sprigle, correspondent in London for the Pittsburgh Post-Gazette, successfully dodged Nazi bombs which rained on the city.

Recently he returned to the United States and, while crossing a Pittsburgh street to report to his office, barely missed serious injury when he was grazed by an automobile.

Dewey Being Investigated by Proxy--Gurney

Complains as Group Inquires Into Alleged Wire-Tapping.

WASHINGTON, Nov. 18.—(AP)—A complaint by Senator Gurney, Republican, South Dakota, that District Attorney Thomas E. Dewey, of New York, was being investigated "by proxy" wound up today's session of a senate Interstate Commerce committee which is inquiring into alleged wire-tapping.

Although the committee had been called into session to investigate rumors that the telephone lines of supreme court justices were tapped in 138, no evidence directly involving this angle was given.

The committee heard some testimony bearing on the question whether or not Robert C. LaBorde, head of the investigators' technical service of New York, was involved in wire-tapping activities.

One witness said that Ernest W. Dowd, New York police captain, had told him LaBorde once was employed by Dewey, but that Dewey had made it known that he wanted to obtain evidence against LaBorde and indict him if possible for wire-tapping.

At New York, Dewey commented tonight, "As has been repeatedly stated by this office, LaBorde has never been a member of Mr. Dewey's staff."

When the ruddy-faced Dowd denied having made such statements and was contradicted by another witness, Gurney broke in to observe that most of the inquiries appeared to be leading toward the New York district attorney.

"I wonder if Mr. Dewey has been notified that he is under examination here by proxy, so to speak?" Gurney inquired.

Housing Officials Convene in Macon

MACON, Ga., Nov. 18.—(AP)—More than 50 directors of housing authorities in six southeastern states and national housing officials opened a three-day conference here today.

Principal speakers during the afternoon session were John P. Broome, director of Region IV, United States Housing Authority, and Joe Fowler, member of the defense housing co-ordinator's staff, both of Washington.

Fowler told how local authorities can aid in the national defense housing program and urged co-operation of USHA members.

H. R. Emory, of Wilmington, N. C., told the directors that rent plans "must be fitted to the individual projects" and that the rental fees and methods of collection will vary with the different communities.

Ack Cutler, executive director of the Macon Housing Authority, was in charge of the forum on rental problems and income limitations. Speakers included W. R. Geddings, Columbia, S. C.; J. C. deHoll, of Birmingham, Ala., and Bob Heath, of Augusta.

Steam Shovel Uncovers Skeleton of Mastodon

The curiosity of Wilbur Weber, a steam-shovel operator, brought to light the bones of a prehistoric two-ton mastodon when he was digging a drainage ditch on a farm near Columbiana, O.

Jumping down from his steam shovel when he noticed a large bone protruding from a vein of peat he was digging through, Weber found the first bone of an almost complete skeleton. Experts from Pittsburgh pronounced the fossils authentic.

Russell Tames His Views on Married Life

More in Favor of Divorce Now, Says Criticized Philosopher.

NEW YORK, Nov. 18.—(AP)—Bertrand Russell has changed his views on marriage and morals which cost him a college teaching post and raised a storm of controversy here early this year.

The British educator-philosopher-lecturer said in an interview today that he was now "more inclined to favor divorce and less inclined to favor the continuance of unhappy marriages of the 'let's-make-the-best-of-it' type."

He insisted, however, that he still held to most of his original beliefs expressed in his book, "Marriage and Morals."

Russell's viewpoint on morals evoked a wave of protest last February when his appointment as professor of philosophy at the College of the City of New York was announced.

The incident was settled October 21 when the board of higher education gave up its fight to retain the philosopher in the face of a state supreme court decision invalidating his appointment.

Russell, currently lecturing at Harvard University, was in New York to address a Town Hall audience.

Telephone WA-lnut 6565; let a Constitution AD TAKER help you to find buyers for the idle useful articles in your spare rooms, attic and storeroom.

Dr. C. A. Constantine
DENTIST
68 Peachtre: 2nd Floor at Auburn

Show Employe Clawed To Death by Two Lions

RICHMOND, Va., Nov. 18.—(AP) George (Abe) Martin, 60-year-old carnival employe, died in a hospital here tonight several hours after he had been clawed and bitten by two lions.

Martin, a native of Hot Springs, Ark., had spent most of his life in the show business.

The lions grabbed Martin through their cage bars as he was putting up wooden sides for the night. Fellow showmen at the World of Mirth winter quarters, who were attracted by Martin's cries, found each of the big cats gripping an arm and had almost pulled the man into the cage.

GIFTS FOR ORPHANS.

LAGRANGE, Ga., Nov. 18.—The annual solicitation of money and gifts for the Georgia Baptist Orphans' home at Hapeville is being made this week throughout the Troup County Baptist association, with R. H. Adams, of the LaGrange First Baptist church, in charge. Delivery of the goods will be made Saturday, November 23.

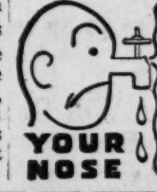

EASE THE SNEEZE AND CHECK THE DRIP WITH THIS QUICK-ACTING "FIRST THOUGHT" FIRST-AID-- PENETRO NOSE DROPS.

GLASSES ON Credit!

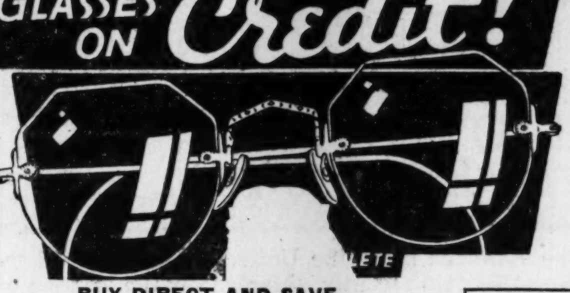

BUY DIRECT AND SAVE

Save on your glasses by buying direct from factory, through our local branch. Why pay more? It's smart to be thrifty. Be wise. Buy direct. Glasses complete with TORIC lenses, for FAR OR NEAR VISION, with "Engraved" gold-filled mounting at our new low factory price. All glasses ground on prescription of Licensed Registered Doctor.

LOWEST FACTORY PRICE

15-DAY FREE TRIAL Convince yourself by 15 days' actual test, at our risk. Perfect satisfaction guaranteed, or no cost.

EASY PAYMENTS:—No extra charge of any kind for credit payments. Price is same as for cash. No interest, no carrying charges. Credit to WPA workers.

PAY AS LITTLE AS 50c WEEKLY

NATIONAL OPTICAL STORES CO.

30 Peachtree St., N. W., At 5 Points
Open Sat. Night to 8 P. M.
Stores in Principal Cities
FOUNDED 1897

NEW RECLINING CHAIR CAR COACHES

AIR CONDITIONED

TRAINS NOS. 29-30
TRAINS NOS. 35-36
between WASHINGTON • CHARLOTTE • ATLANTA

YOU WILL LIKE the deep individual chairs cushioned with latex rubber . . . the attractive modern interior decorations . . . the electrically-operated drinking water fountain . . . the special seat lighting . . . the extensive baggage racks . . . ladies' lounge and men's smoking rooms with latest lavatory facilities . . . and many other features assuring personal comfort.

Ride these Modern Coaches at the first opportunity

LOW ONE WAY and ROUND TRIP COACH FARES

"We favor adequate preparedness for National Defense and recommend enlistment in the U. S. Army to eligible young men."

CLAUDE T. HUNT, A. G. P. A.
Telephone WA. 1961, 57 Luckie St., N. W., Atlanta, Ga.

SOUTHERN RAILWAY SYSTEM

Jacobs DRUG STORES

Shoppers' Lunch

FRIED CHICKEN
(Cooked Southern Style)
With Giblet Gravy, Potatoes in Cream, Head Lettuce with Russian Dressing, Hot Biscuits, Butter, and Coffee or Tea.

25c

WHAT EVERY WOMAN WANTS TO KNOW ABOUT A MAN

That he never forgets the occasions that call for chrysanthemums...

...and always remembers to choose and use his whiskey with care

America's Mildest

BOTTLED IN BOND

OLD SCHENLEY

STRAIGHT BOURBON WHISKEY
(Also available in Rye)

100 proof. Copyright 1940, Schenley Distillers Corporation, New York City

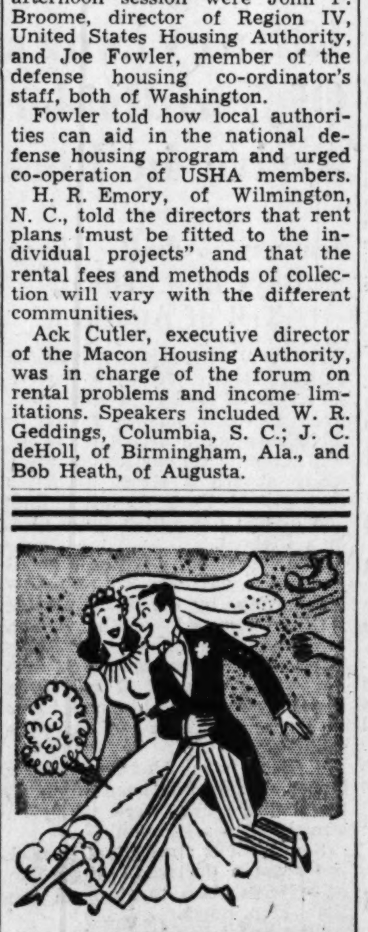

WE CAN'T AFFORD TO MISS Thursday's CONSTITUTION

5th Column

By NORMAN CHANDLER

Chairman, Newspaper Publishers Committee

NORMAN CHANDLER

YOU and Mrs. J. Smatherington Brown may be surprised to learn that you personally are giving aid and comfort to *fifth columnists.*

Here's how it happens:

Yesterday's papers duly announced that Such-and-Such Civic-Betterment Association would meet tonight at This-or-That school auditorium.

Tomorrow's papers will record the fact that the meeting was presided over by Mrs. J. Smatherington Brown and that the eminent Dr. Fuzzy of the Gloom School of Economics spoke at length on the theme that "advertising is a waste of money."

Now the newspapers *must* report such things. It is the job of a free press to keep you informed *accurately* of what is going on in the world. How else would you learn the *facts* by which you, citizens in a democracy, are able to govern yourselves?

But let's get back to the fifth column. Mrs. Brown also learned from today's papers that a new-model radio set, better than last year's, can be had for $3.95 less. She also learned that Blimp's Store was offering sheets at 20¢ under the regular price and that the Nifty Grocery and Fruit Markets could save her 40¢ on her food purchases this afternoon.

All this Mrs. Brown learned from the *same newspaper* which announces and reports her meeting. And, having just *saved* about $5 by reading today's paper, tonight she will thank Dr. Fuzzy warmly for his "splendid contribution to American thought!"

Hogwash! In America we have devised *mass production,* which is just a way of saying that, despite the fact that ten men have jobs in automobile factories today where *one* worked in 1915, you get twice as much car for your money now. Dr. Fuzzy will ride to the meeting in such a product.

In America we have devised *mass distribution,* too, which is to say that by *advertising* all the good and cheap products we make, a *hundred* people can learn about them for the cost of telling *one* person by any other method.

What we are getting at is this: You taxpayers are "hiring the hall" for Dr. Fuzzy's vaporing tonight. You are, in many, many such meetings, paying his salary, too, because there are thousands of people in public life whom the Communists and their fellow travelers are *using.*

Dr. Fuzzy will be indignant about this. He thinks he has the right to his own opinions. Granted. And your papers will go right on reporting both the Dr. Fuzzys and the Mr. Clears—whatever they say.

But it is up to you, a free, self-governing citizen, to accept the *sound* and reject the *false.* You can believe, if you wish, that American mass production and American advertising and the American way of making a living are no good. Stalin believes that. And Hitler believes it.

Or you can decide that you are tired of using the American system to make the money to *support* the Fuzzys and the rest of the fifth columnists who are spreading the doctrines of the Communists, the dictators and the crackpots.

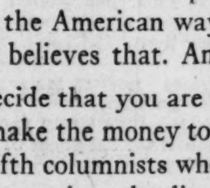

But remember one thing clearly. You will cease to have *any* choice in the matter if you ever let your newspapers fall into the hands of the Dr. Fuzzys. If that happens, you'll hear *only* what they think you ought to hear.

★ ★ ★

NOTE: The purpose of these regular Tuesday institutional advertisements is to make American life and American business better. Your suggestions, criticisms or reactions will be appreciated by the Newspaper Publishers Committee and its chairman. Address the committee in care of the Business Office of this paper.

Navy Discloses Sites of Bases To Be Built on British Territory

London Agrees On Area U. S. Is To Occupy

Some Facilities Will Be Shared by Two Nations.

WASHINGTON, Nov. 18.—(UP) The Navy tonight disclosed sites for air and naval bases that will be constructed on a chain of British possessions extending from Newfoundland to the northern tip of South America.

The sites, to be leased for 99 years, were obtained from Great Britain in the recent swap for 50 over-age destroyers.

Sites and rights have been ceded at Bermuda, the Bahamas, Jamaica, Antigua, San Lucia, British Guiana and Newfoundland, the Navy revealed. It said that facilities at Trinidad still are under consideration.

British Agree.

The disclosure followed a London announcement that agreements had been reached on the sites.

In a formal statement, the Navy said it "has been informed that all the British authorities concerned have now agreed" on the sites which were selected by a joint Army-Navy board headed by Rear Admiral John W. Greenslade.

Sites on all the British possessions except those at Newfoundland and Bermuda were a direct part of the destroyers-for-bases swap. Those at Newfoundland and Bermuda were turned over gratuitously by the British, it was revealed, at the time the deal was announced.

To Share Fields.

The navy announcement disclosed that airfields established by the United States in Jamaica also will be used by British military aircraft, "the controlling authorities to have the first call on the available accommodation."

It also was revealed that the United States has been given the right to develop resources and facilties for Jamaica's Port Royal dockyard, which will be under British control, but will be available for joint use by United States and British forces.

Here is the lineup of base sites and other facilities:

Bermuda Plans.

Bermuda—Land plane base on Long Bird island, seaplane base, naval base and garrison area on St. David's island; explosive storage facilities on small islands between St. David's and Hamilton island. The right to substitute a drawbridge between St. George's island and Coney island to make the entrance to Castle harbor usable for vessels and seaplanes. Still under consideration is the question of "the granting of facilties affecting an island or islands in the great sound for operation of seaplanes," the Navy said.

Bahamas—The right to use waters of Abraham bay and a small area of adjacent land on Mayaguan island.

Jamaica — Fleet anchorage at Portland bight; land area to include Goat island and adjacent cays of approximately 33 square miles in the east of Galleon harbor; an area on Portland bight and Portland island for location of defense batteries; about 10 acres in the vicinity of Williams Field station for recreational purposes and a hospital mess; a one-square-mile area along Bakers canal for use as an emergency and auxiliary landing field.

Seaplane Base.

Antigua—U. S. lease of an area on Parham sound opposite Long island and a "narrow peninsula known as Crabs on the east side of Parham harbor." The Navy did not reveal how this area would be used.

St. Lucia — Seaplane base on Gros Islet bay. The question of granting further facilities on this island is still under consideration.

British Guiana — Patrol plane squadron base with aerodrome 25 miles up the River Demerara; seaplane base near Suddie on the River Essequibo.

Newfoundland — Air base and Army training ground on Argentia peninsula; naval base on St. John's harbor, including about 1,250 feet of wharfage for handling supply stores and equipment; site for Army defensive force north of Quidi Vivi lake.

The Navy did not say when work on the bases would begin. It was said in London, however, that preliminary work probably would be started soon.

WHAT U. S. GOT FOR SHIPS—These are the bases the United States received in exchange for 50 destroyers sent to Great Britain recently. Map shows the location of air and naval sites in Bermuda, the Bahamas, Jamaica, Antigua, St. Lucia, and British Guiana, which were disclosed yesterday. The sites are: Bermuda, east end of colony; Bahamas, an outlying island of Mayaguana; Jamaica, Portland Bight, on south coast about 25 miles west of Kingston; Antiqua, near Parhan Harbor, on the north coast; St. Lucia, Gros Islet Bay, at north end of island; British Guiana, on the bank of Demarra river, about 25 miles from the sea.

Plan To Send U. S. Ships to Tangier Denied

Reports in Morocco Declare Three Warships To Be Assigned.

GIBRALTAR, Nov. 19.—(Tuesday)—(AP)—Reliable reports from Tangier, Morocco, declared today the United States shortly would send a cruiser and two destroyers to that Spanish-occupied port to safeguard American interests.

The report, which was not confirmed, added that the United States intended to make a naval base at Tangier.

Italian submarines still are in the Tangier harbor.

U. S. DENIES PLANNING DANGER ZONE PATROL

WASHINGTON, Nov. 18.—(AP) Navy and State Department officials denied tonight the United States was planning to send naval vessels to the International Zone of Tangier, which commands an approach to the Gibraltar straits. They also denied reports from Tangier that this country intends to make a naval base there.

Navy officials said the last United States warships left eastern Atlantic waters weeks ago, and a destroyer and two cruisers sailed westward to join the neutrality patrol in western hemisphere waters.

The United States made representations to Spain last week against Spain's action in assuming control at Tangier. It based its action of treaty rights acquired in 1906 which resulted from an international conference to stabilize administration in Morocco.

The United States coast guard cutter George W. Campbell went to Lisbon, Portugal, last month, as a replacement for the navy destroyers Barry and Goff and the cruiser Omaha, which were called home when the navy abolished its special European squadron.

Spain occupied the international zone of Tangier last June 14, and declared her rule there to be absolute on November 4, wiping out the international jurisdiction she had shared with Britain, Italy and France.

The United States, which has held treaty rights concerning the port and its citizens in Tangier since 1906, has shared the expenses of an international lighthouse there, at Cape Spartel.

Prices never lower — values never greater. Trade your old car in now. Investigate the offerings in the Want Ad pages of The Constitution.

South Atlantic States Receive Billion in Defense Contracts

More Than $2,000,000,000 Worth Concentrated in New York, Pennsylvania and New Jersey, Greatest Amount of Any Area.

WASHINGTON, Nov. 18.—(AP)—More than $2,000,000,000 worth of defense contracts are concentrated in the three states of New York, Pennsylvania and New Jersey, making defense of that thickly populated industrial area a paramount problem for the army and navy, the defense commission disclosed today.

The middle Atlantic region made up of these three states has a larger amount of contracts than any other geographical area in the United States, a commission survey showed. The distribution of $7,406,509,000 of defense contracts was listed by the commission as follows:

New England—$1,322,478,000.
Middle Atlantic—$2,090,227,000.
North Central—$1,013,699,000.
South Central—$332,655,000.
South Atlantic—$1,171,197,000.
Pacific Mountain — $1,396,760,000.

Officials said that both the Army and Navy had been striving to carry out the government's announced policy of placing new defense plants in the interior, but that existing concentrations of industry had to be used to hasten production. Both services now have representatives in the field, looking over possible locations for additional plants.

The commission pointed out that its figures did not show the distribution of sub contracts, which it said represented more than 50 per cent of the expenditure in many industries. For example, the commission statement continued, a recent study showed that 536 manufacturers in 30 states contributed to the construction of one bombing plane, thus spreading defense work much more extensively than the contract figures indicate.

Welles Spikes Report of U. S. Pact With Siam

Japan Suspected of Planting Story for Expansion Reason.

WASHINGTON, Nov. 18.—(AP)—The State Department described as baseless today Japanese press reports that the United States and Great Britain were pressing a military agreement upon Thailand (Siam), and implied that the reports might foreshadow some new step in Japan's expansion program.

The reports were given wide prominence in the Japanese press, which said they originated in Bangkok. The Tokyo foreign office spokesman said that as a result his government was "watching carefully" the situation in Thailand.

Sumner Welles, acting secretary of state, declared there was not a shred of truth in the report, and added that it seemed to him there were certain implications that it might have been deliberately concocted.

This was interpreted in some quarters to mean that he suspected the reports might have been inspired by the Japanese for some reason connected with their expansionist policy.

Thailand borders French Indo-China, where Japan has acquired military bases, and also connects with the Malay Peninsula, stretching down toward Britain's stronghold of the east—Singapore—and the Netherlands East Indies.

Washington has shown some concern over the policies of the Thailand government, which has been pressing for territorial adjustments with French Indo-China.

The United States recently requisitioned 10 military planes which had been sold to Thailand, stopping them at Manila after Thailand had advanced the territorial claims.

U. S. May Have To Fight, Says Legion's Chief

America Must Be Ready To Battle Outside, Warner Asserts.

INDIANAPOLIS, Nov. 18.—(AP) Milo J. Warner, national commander of the American Legion, said today the American people "must be prepared to do our fighting outside the United States—not for the salvation of any other country—but for America."

He made this statement in an address prepared for delivery at a luncheon the Indianapolis Chamber of Commerce gave for him and Legion department officers here for their annual conference at National headquarters.

He pointed out the Legion in convention had "declared that we cannot properly protect America unless we make it strong enough to meet any possible invasion before it arrives . . . so that our homes remain intact—our families secure."

He said this country should "give all practicable aid to Great Britain and to those aligned with her in her fight," adding that "this does not mean that we send troops to Europe."

"It is our duty as citizens of America to face facts as they actually are and not as we would like to have them," he declared.

"With that, at all times, goes the keen desire and determination to avoid war if possible, but in any event to preserve our own American form of government and its basic concepts."

Battles Rage On Indo-China, Siamese Line

Artillery and Scouts in Jungle Clashes, Says Tokyo Report.

TOKYO, Nov. 19.—(Tuesday)—(AP)—The newspaper Yomiuri reported today that border fighting between forces of French Indo-China and Thailand (Siam) was intensifying, with artillery and scout battling in the jungles of Laos and Cambodia.

The paper said Thailand had mobilized 100,000 men, including reserves, and that the Bangkok station was choked with troops outward bound.

(A Tokyo radio broadcast heard in New York Monday night by NBS said fighting was in progress along the Laos border and that diplomatic negotiations between Thailand and French Indo-China had failed.

(There have been several recent reports, all of Japanese origin, of border clashes between Thailand and Indo-China.)

Queen Mary Scorns Luftwaffe, Sallies Forth for Yule Shopping

LONDON, Nov. 18.—(UP)—Queen Mary donned one of her famous toques the other day, gathered up her old-fashioned umbrella and handbag, stepped into her old-fashioned, high-riding automobile and sallied forth from her country residence to do her annual Christmas shopping.

Little things like Hitler's invasion threats or Goering's Luftwaffe were not going to prevent her keeping her yearly schedule of early shopping for the thousand-and-one gifts she must purchase for family and friends.

The shopping trip typified the attitude of Britain's "grand old lady"—now 73—toward the war.

Queen Mary—she detests the title of Queen Mother—is Britain's No. 1 evacuee. Even before the war she moved to one of her houses in western Britain, where, among completely rural surroundings, she maintains a small and unobtrusive court and has become the grand dame of the locality.

With King George and Queen Elizabeth obliged to stay at Buckingham Palace as a symbol for the nation, Queen Mary remembers her own four years in wartime London.

Every day Queen Mary telephones the King, or he calls her with news of the night's bombardment.

Queen Mary, it is understood, at first wanted all her grandchildren to stay with her, but the King and Queen were reluctant to move the royal princesses too far away. She does, however, have the Duke and Duchess of Kent's two babies with her.

The Queen is without doubt Britain's fittest septuagenarian. She has never had an illness except for an occasional cold. Illnesses are something of a fad with her and immediately anyone around her gets "the sniffs" she orders him off to bed with all the old authority she used to rule Buckingham Palace.

Warships, RAF Blast Italians On Wide Front

African Port, Albanian Base Pounded; London Raids Let Up.

LONDON, Nov. 18.—(AP)—The heavy bombardment of an Italian port in Africa and a bomb attack on an Italian base in Albania were reported by the British tonight in a series of far-ranging blows apparently intended to help their Greek and Ethiopian Allies as well as to defend the empire against the Axis.

The admiralty announced that blazing guns of light naval units took a heavy toll of Port Services at Dante, Italian Somaliland. Hits were reported on oil tanks and coastal and antiaircraft batteries and on the landing pier.

The admiralty only yesterday said light naval units had bombarded Mogadiscio, principal port of Italian Somaliland, and well down the Indian ocean coast from Dante.

Almost simultaneously today, the air ministry news service announced that RAF bombers raided Elbasani, an Italian base in Albania, south of Tirana. Military supplies and dumps were hit and a fire was started, it was said.

On the channel front, British bombers, striking through a gale, pounded German batteries on the French coast while big guns on both sides of the channel sent shells screaming across the misty Strait of Dover.

The British fliers braved dirty flying weather which put a crimp in the Nazi raids on England most of the day. London had only one daylight alarm, shortly after noon and the first night alarm sounded considerably later than usual. Up until 8 o'clock, not a single German raider had appeared over the capital. Small groups were reported over Wales, Liverpool, the midlands and northeast England.

The "raiders passed" sounded about two hours later, without the sound of gunfire or bursting bombs having been heard in London during the evening.

Japan Seeking Peace in China, Tokyo Reports

Chiang Believed Given Opportunity To 'Save Face.'

HONGKONG, Nov. 18.—(AP)—After 40 months of war in China, Japan was reported today to be seeking direct peace negotiations with Chinese Generalissimo Chiang Kai-shek.

These reports, attributed to Tokyo sources, lacked any official confirmation. Rumors of Japanese peace feelers circulated last week in Chungking, but Chinese military spokesmen there said that, instead of thinking of peace, China was preparing for three years more of war if necessary.

The Japanese decision to make peace overtures, the Tokyo reports said, was reached November 13 by the imperial conference, which includes Japan's highest military and political leaders.

Professing ignorance of any such move, a Shanghai spokesman for Wang Ching-wei, head of the Japanese-sponsored "Chinese national government" in Nanking, expressed surprise but added, "things happen fast these days."

If efforts to negotiate with Chiang fail to get anywhere before the end of this month, the Tokyo reports said, Japan will recognize the Wang Ching-wei government and continue fighting Chiang, classifying him as a "rebel."

Last week the Japanese army completed withdrawal of its forces from Kwangsi and southwetsern Kwangtung province, in southern China, moves interpreted in some quarters as designed to give China "face" and clear the way for peace talks.

Informed sources said, however, the withdrawals were decided upon long before the reported decision to seek peace. Japan's official explanation was that these forces no longer were needed as a result of newly-gained bases in French Indo-China.

Red Default Reported On Loan From Britain

NEW YORK, Nov. 18.—(AP)—The official German radio heard by NBC said tonight that Soviet Russia had decided to cease its interest payments to Great Britain on the loan of 180,000,000 pounds (about $720,000,000) said to have been granted to Imperial Russia years ago.

The Russian decision, it was added, was a reprisal for the "freezing" of Baltic credits in Britain when Russia absorbed those countries.

Man Who Gave Blood To Sons 106 Times Dies

NEW YORK, Nov. 18.—(AP)—William Bocca, 37-year-old truck driver who gave blood 106 times in four years to his three sons, failed to respond to five transfusions given him and died today in a hospital.

The boys, 10, 8 and 5, suffered from hemophilia, a bleeding disease. Weak from blood-giving, the father was finally unable to work.

200 Feet of Solid Rock Shield Gibraltar Machinegun Crews

LONDON, Nov. 18.—(AP)—British military circles, weighing persistent reports that the Axis powers plan an assault through Spain on Gibraltar, declared today that the rock had been considerably strengthened since the war began. They added that they could not see how the Axis could take this fortress which has been British since 1704.

They admitted, however, that Britain might not be able to use her naval base at Gibraltar if the peninsula were attacked, but asserted that the fortress itself could hold out for at least a year without outside supplies.

Axis forces would have to make a frontal assault to have a chance of capturing Gibraltar, against machinegunners protected by about 200 feet of solid rock, these observers said.

Any idea of an attack from the sea was ruled out, they said, "as long as the British fleet is not on the bottom of the ocean."

It could not be taken from the air, for bombs would explode far above the defending forces in the honeycombed rocks; nor could it be battered into submission by far-off guns, they stated, for the rock is too solid for such attrition.

If the Axis wants Gibraltar, they will have to storm it by sending massed troops along a narrow strip of land covered by heavy British machinegun fire. It was "most unlikely" that attacking troops could get through in formidable numbers, they asserted.

These observers pointed out that at present the Axis neither had permission to use troops and guns from position in Spain, nor had Spain been brought into the war, and added it was "by no means certain" that Spain wanted to fight Britain.

The size and number of guns in Gibraltar, and the strength of the garrison, are among Britain's most closely guarded military secrets, but it is known that great quantities of weapons—particularly all types of antiaircraft guns—have been poured into the fortress since 1938.

Women and children have been evacuated to England for safety and to lessen the drain on supplies.

Chief sources of information on accelerated defense activties on Gibraltar have been neutral military observers in Spain.

In July these circles estimated the garrison strength at 1,000 men. Since then, transports brought reinforcements of 1,600 men in July, 2,000 in October, and it was reported that they were additions to the force, rather than replacements.

The peninsula on which the rock stands is about 2 1-2 miles long and less than a mile wide. British engineers have cut a canal across the peninsula between the fortress and the Spanish mainland, calculated to halt tanks and motorized equipment should a frontal assault be attempted.

The British also have been razing buildings which impeded the gunners' view of the foreshore and land approaches. In this demolition they have been aided by French and Italian bombers—the latter having repeatedly sent long-range bombers over the fortress.

Gibraltar could be shelled from La Linea, Spain, which is only a half-mile from the rock's outer defenses on the landward side. It also is within range of the coastal guns at Algeciras, five miles across the bay, and of the heavy guns of Ceuta, Spanish Morocco, 15 miles across the strait in Africa.

Gibraltar withstood a three-year siege by the Spaniards in 1779-82, during which the defenders were thrice relieved by the British fleet.

Nazi Who Sank His Ship Tried Suicide-Report

Sailor Said To Have Frustrated Shooting Attempt.

MEXICO CITY, Nov. 18.—(UP) Captain J. Shurt, master of the German vessel Phrygia, who scuttled his ship early Saturday morning when he apparently mistook United States destroyers for British warships, allegedly made two fruitless attempts to commit suicide this morning at Tampico, reliable sources said tonight. However, German Consul General Edward T. Traulsel denied the reported suicide attempts.

The informants claimed the master of the Phrygia tried to shoot himself but was frustrated by a German sailor. He then was said to have attempted to leap into the Panuco river, but German sailors held him back.

German Minister Freiherr Rudt von Collenberg was reported to have requested a conference with Mexican foreign office officials on the Tampico incident, in which, in addition to scuttling of the Phrygia, three other German freighters fled back to Tampico on sighting "enemy warships."

Informed quarters believed that the German government will order disciplinary action for what is now said to have been the needless scuttling of the Phrygia, but the German legation in the capital has refused any comment.

KEEPS EYES ON BELLIGERENT SHIPS—U. S.

WASHINGTON, Nov. 18.—(AP) The Navy said today that its warships patrolling the neutrality zone strove to keep an eye on belligerent ships in the zone, but did not escort or convoy any foreign vessels.

Press officers made this statement in response to newsmen's questions. The queries were prompted by reports that United States destroyers had been waiting outside the harbor at Tampico, Mexico, to escort the British freighter Olivebank.

12 Survivors Of Nazi Raider Arrive in Port

Seamen, Adrift Three Days in Lifeboat, Tell of Attack.

AN EASTERN CANADIAN PORT, Nov. 18.—(AP)—Twelve survivors of a British ship sunk by a German surface raider in the November 5 attack on a 38-ship Atlantic convoy arrived here today aboard a Greek freighter that picked them up after they had drifted more than three days in a lifeboat.

The seamen, whose small freighter was shelled at point-blank range by the warship after it had disposed of the British armed merchant cruiser Jervis Bay, said they understood 22 others of the crew of 37 had been saved by another ship and taken to England. Three others were missing.

A Scot from Aberdeen and a Dover seaman had been wounded by shellfire and were taken on stretchers to a hospital.

Seven shells struck their vessel, the seamen declared, setting her afire from stem to stern in less than 10 minutes.

"We just didn't know what happened," said one Canadian seaman. "When this fellow started shelling us, he was right beside us. He had his searchlights on us, and we couldn't see what happened."

The Business Opportunity column in the Want Ads of The Constitution furnishes a fertile field for small investment and profitable effort.

Former Rumanian Premier Arrested

BUCHAREST, Nov. 18.—(UP) General George Argeseanu, twice premier and a former minister of war, has been arrested, it was confirmed tonight.

He will be sentenced after the "commission for crime" reaches a decision.

Argeseanu was premier when Corneliu Codreanu, Iron Guard leader, and 12 of his followers were shot while "trying to escape."

With the fall of King Carol's regime and the rise of General Ion Antonescu as chief of the Rumanian state, the Iron Guardists are in power and propose to "see justice done."

They have produced persons who swore the Iron Guard leaders were bound hand and foot when they were shot.

Iron Guardists hold Argeseanu responsible for giving the order to shoot the prisoners.

Duce Says He Will Win, 'If It Takes a Year'

Italy Alone Can Crush Greeks, Mussolini Tells Fascists.

ROME, Nov. 18.—(AP)—Benito Mussolini promised the Italians tonight that he would "break Greece's back" if it takes a year to do it, and that he would make no peace until "the modern Carthage—England" is annihilated.

From the "battleroom" of his Palazzo Venezia, Il Duce spoke publicly for the first time since he entered the war against France and England last June 10. The occasion was the fifth anniversary of the imposition of sanctions upon Italy's Ethopian adventure, sanctions imposed under Britain's leadership. His immediate audience was made up of Italy's Fascist party leaders.

He insisted that the British lied when they reported the crippling of half of Italy's six battleships and four other war vessels by torpedo planes in Taranto harbor a week ago. He declared that the Italian high command told the truth when it said that only one warship was damaged seriously enough to require extensive repairs, although three were hit.

Italy, said Il Duce, has the strength alone to crush Greece and she will do it . . . "whether in two months or 12 months."

"The rough mountains of Epirus and its muddy valleys do not lend themselves to lightning war," Mussolini acknowledged, but he scoffed at claims of Italian reverses by "Greek propaganda and its English loudspeaker."

Especially, Mussolini denied that his Julia Alpine division had been wiped out and said that General Ubaldo Soddu, his new commander in the Greek campaign, had reported on November 12 that he had found this unit "stronger than ever."

Mussolini said the Greeks, mysteriously hating Italy "as no other people," conspired with the British to humble Italy and make Britain the absolute Mediterranean power that Carthage was.

Mussolini avoided any hint of the course of future Axis action, but he stressed that Italy's collaboration with Germany was "really comradely and totalitarian"; and that "we are marching side by side" and thinking alike.

Italian Planes Trying To Save Trapped Army

Greeks Batter Toward 30,000 Enemy at Koritza Base.

ATHENS, Nov. 18.—(AP)—More than 30,000 Italian troops fighting a desperate defensive battle to save themselves and huge military stores in the Fascist base city of Koritza in Albania called up their airmen to cover their retreat, a Greek government spokesman said tonight.

Italian counter-attacks against the Greek mountain troops who threatened to cut the only road of escape for the Fascist legions had ceased late today, the spokesman said, and added, "We continue to crush successively the enemy lines."

More Italian prisoners and war equipment fell into Greek hands, and the Italian air onslaughts were of "no importance," the Fascists losing an average of eight planes to one in the fighting, the spokesman reported.

Fighting still was very heavy, he said.

Earlier in the day the Greeks reported they had rolled back waves of Italian infantry attacking over the rough mountain territory surrounding Koritza, ten miles inside Albania from Greece.

In Bitolj, Yugoslavia, just across the border from the fighting, observers said two Italian planes in a force of 15 were shot down in a 30-minute battle with 12 Greek and British fighters near the Yugoslav border. A big bomber which crashed under the fire of Yugoslav guns near Danilovgrad, Yugoslavia, contained half-burned documents which indicated it was British, said Belgrade dispatches. All of the crew of four were killed.

ITALY APOLOGIZES FOR YUGOSLAV RAIDS

BELGRADE, Yugoslavia, Nov. 18.—(AP) — Yugoslavia announced tonight that Italy had expressed regret for an "unintentional mistake" by Italian fliers whose bombs killed nine persons and wounded 21 in the Yugoslav border town of Bitolj on November 5.

A Yugoslav communique said Italy agreed in principle to Yugoslavia's request for damages.

The man who can perfectly paint anything but your wife's lips carries his ad in the Business Service column in the Want Ads of The Constitution.

'Unable To Win in Two Days,' Italians' Spirits Are Drooping

By J. WES GALLAGHER.

SALONIKA, Greece, Nov. 18.—(AP)—Expecting victory over Greece in two or three days, the Italian army found handicaps in its motor equipment and low morale as well as the strength of Greek resistance, wounded Italian officers said today.

Asked about the spirit of the troops, Sub-Lieutenant Luigi Romano, former law student at the University of Bari, shrugged his shoulders and then leaned over to the floor.

"It is that low," he said.

Captured with 60 of his men, Captain Alfred Marcone, a World War veteran and professional soldier, said the Italians discovered that they could not operate motorized units successfully in the mountains of Albania and Greece and reverted to World War infantry and artillery tactics.

Captain Marcone said in an interview, "My company left Rome October 31. Seven days later I was shot in one leg and captured with 60 of my men at Molesti."

(Two words censored here.)

"Italy thought the war would be a matter of two or three days' easy victory," he declared.

Both he and Lieutenant Romano praised the driving power of the Greek infantry.

Italian forces in Albania, said Captain Marcone, were composed almost solely of infantry divisions, with support of one artillery regiment (the normal ratio is two) for each division.

Sally Forth SAYS

Father's Birthday Chosen By Bride-Elect for Wedding

• • • **AT A BRILLIANT** high-noon ceremony taking place on December 7 at North Avenue Presbyterian church, beautiful Dorothy Sanford will become the bride of Ralph Boynton. The date selected by the bride-elect for her wedding bears special significance, for it marks the birthday anniversary of her father, John E. Sanford, who will give his daughter in marriage.

Rev. Richard Orme Flinn will perform the marriage before a fashionable gathering of prominent guests from over the south. A musical program will be presented by Miss Emily Parmalee, organist, and Miss Marjorie Griffith, harpist.

Escorting guests to their places will be Lee Ashcraft, John A. Hynds, James D. Robinson Sr. and W. J. Gray. Acting as groomsmen will be James Newton, Bill Boynton, brother of the groom-elect, and James McCollum, both of Albany. Ralph has selected Sidney Penny, of Davenport, Iowa, as best man.

Preceding the pretty bride-elect to the altar will be her bridesmaids, Mrs. English Robinson, Martha Merritt, Dot's cousin, and Kathryn Boynton, of Albany, the groom-to-be's sister. Mrs. Sam Brentnall, of Birmingham, Ala., will be the matron of honor.

Mr. and Mrs. Sanford will entertain at a reception after the ceremony for the wedding personnel, out-of-town guests, and members of the two families. The affair will take place at the Sanford residence on West Andrews drive.

The popular bridal pair is being honored at an elaborate series of social affairs prior to their marriage, among which is the buffet supper at which Mr. and Mrs. Lee Ashcraft and Mr. and Mrs. Claude McGinnis Jr. will entertain after the rehearsal on December 6. The party will take place at the Ashcrafts' home on Ponce de Leon avenue.

On Wednesday Mrs. Frank Walsh Sr. and her daughter, Mrs. Frank Walsh Jr., will be co-hostesses at a luncheon at the home of the former on Camden road honoring the attractive bride-to-be. On November 28 Mrs. Charles Haden will compliment Dot and a trio of lovely debutantes, Elsa McCall, Martha Merritt and Helen Randall, at a tea at her home on Peachtree road.

• • • **ONE OF THE** loveliest visitors who will grace the Yuletide season here will be Virginia Lee, of Kenilworth, Ill. The attractive college belle, who resided here until six years ago with her parents, Mr. and Mrs. Mercer Lee, arrives on December 15 to spend several weeks with her grandparents, Mr. and Mrs. C. L. DeFoor, on Piedmont road.

Though Virginia was invited to become a member of the 1940-41 Debutante Club here, she decided instead to continue her studies at Northwestern University, from where she will graduate in June. A number of the pretty belle's close friends, however, are making their debuts, and in their honor Virginia will entertain at an elaborate luncheon on December 28. The affair, which will compliment Margaret Winship, Jean Pentecost, Helen McDuffie and Evelyn Harrison, will take place at the Piedmont Driving Club.

Needless to say, the attractive sub-deb, who has many friends here, will herself be feted extensively during her visit.

• • • **WHEN** memorial pews were dedicated last Sunday in the historic old church at Darien, Mrs. De Los Hill and Mrs. Thomas C. Mell attended the exercises.

Mrs. Hill gave a pew as a memorial to her great-aunt, Mrs. Augusta Powell Pease, and her husband, Theodore Pitkin Pease, who were pillars of this old Presbyterian church during 1870.

Mrs. Hill is the namesake of the great-aunt for whom she established the memorial, and who is the daughter of Allen Beverly Powell, president of the Georgia senate in 1825.

• • • **GLIMPSED** at Mr. and Mrs. Paul Seydel's cocktail party for Elsa McCall, president of the Debutante Club, on Sunday: Elsa and Mrs. Seydel greeting guests as they stood beneath the graceful, curved stairway of the hostess' new Pace's Ferry road home, Elsa wearing Chinese red crepe and Mrs. Seydel in electric blue crepe with gold sequin embroidery. . . . Virginia and Alvin Cates Jr. and Betty and McKee Nunnally arriving together. . . . Helen Randall accenting her smart brown frock with a pure white orchid. . . . Ruth Reynolds serving punch and offsetting her brunet beauty with a crimson velvet gown. . . . Isabel Vretman looking lovely in a smart black costume and black hat with flowing veil. . . . Waldo and Elissa Jones admiring the unusually beautiful crystal chandelier in the dining room of the new home. . . . Mrs. John Seydel, daughter of the hosts, assisting in entertaining and wearing an ermine-trimmed black velvet gown accented with white orchids. . . . Barbara Indell topping her black velvet frock with a black velvet "beanie". . . . Guests admiring Mrs. Seydel's "celebrity den," done in Mediterranean blue and a dark, rich red, with leopard skin rugs dotting the polished floor.

• • • **GLIMPSED** at the Piedmont Driving Club dinner-dance Saturday: Mrs. Robert Maddox Jr. wearing a stunning gown of sky-blue chiffon, the entire bodice of which was encrusted with blue and silver bugle beads. . . . Mrs. Frank Owens accenting her red-gold hair in a diaphaneous model of gold tulle featuring a gold sequin band encircling the skirt. . . . Mrs. Hugh Carter dancing in a white crepe gown with shoulder trim of sparkling silver sequins. . . . Mrs. William Huger attracting admiration in turquoise blue crepe fashioned with a silver embroidered girdle. . . . Mrs. William Healey wearing a handsome gown of ice-green satin, the shoulderline and sleeves of which were encrusted with gold beads, rhinestones and pale green beads. . . . Mrs. Haygood Clarke introducing her visitors to friends, and wearing midnight blue chiffon accented by glittering blue sequins. Her guest, Mrs. Hampton Logan, of Charleston, S. C., gowned in black crepe with a bolero bordered with gold sequins. . . . Mrs. DeSales Harrison and Mr. Harrison dancing a fox trot, the former attired in a softly draped model of dawn gray crepe. . . . Mrs. Inman Brandon wearing black crepe, the back of the bodice being composed of black chiffon striped with diagonal bands of alencon lace. . . . Ellie Murrah accenting her distinctive beauty in a gown of pale blue chiffon and silver tulle. . . . Debutante Margaret Winship sitting out a dance with her partner, and wearing a Christmas red gown topped by a silver sequin jacket. . . . Helen McDuffie wearing a model of white tulle accented by iridescent sequins.

Society Events

TUESDAY, NOVEMBER 19.

The marriage of Miss Marie Christinia Stalker and Milton M. Smith takes place at 5:30 o'clock at the Central Presbyterian church, to be followed by a reception at which the bride-elect's mother, Mrs. Harriett E. Stalker, entertains at her home on Allene avenue, S. W.

The marriage of Miss Annie Laura Sheridan and Edgar L. Pinson, of Washington, D. C., takes place at 5:30 o'clock at the Wesley Memorial church.

The marriage of Miss Helen Kelley and William Andrew Wood takes place at 5 o'clock at the Park Street Baptist church, to be followed by a reception to be given by Mr. and Mrs. William R. Kelley, who entertain at their home on Bryan street.

Mrs. George Winship Sr. entertains at a luncheon at the Piedmont Driving Club for her granddaughter, Miss Margaret Winship, debutante.

Mr. and Mrs. Fred L. Cannon and Fred L. Cannon Jr. entertain at a steak fry and opossum hunt at their home on Clairmont road for Miss Olive Bell Davis, debutante.

Mr. and Mrs. Frontis Moore, of Birmingham, and Mr. and Mrs. Vann Groover entertain at a buffet supper at the home of the latter on Eulalia road for Miss Rela Randall and her fiance, Dr. E. V. Anderson, after the wedding rehearsal.

Mrs. Robert E. Hodgson entertains at a luncheon at the Mirador Room of the Capital City Club for Miss Patrice Poole, bride-elect.

Mrs. Royal Camp entertains at a luncheon at her home on Rumson road for Miss Betty Aycock, bride-elect.

Mrs. Irvin T. Ragsdale entertains at a luncheon at the Mirador Room of the Capital City Club for Miss Barbara Settle, bride-elect, and later Mrs. Frank Dobbins gives a bridge luncheon at her home on North avenue.

Mrs. James Comer and Mrs. Ben Armistead entertain at a bridal shower at the home of the former for Miss Virginia McWorther, bride-elect.

Miss Chip Brewer entertains at a rehearsal party at her home on Stewart avenue for her sister, Miss Martha Brewer, and her fiance, William Frank Bennett, after their wedding rehearsal.

Dinner dance takes place in the Mirador Room of the Capital City Club.

Georgia Association of Women Lawyers entertain at their 12th annual banquet at 7 o'clock at the Henry Grady hotel.

Palmer Dallis Circle, of St. Luke's Episcopal church, sponsors a musicale at the home of Dr. and Mrs. Mason Lowance.

Florence Candler Harris Nurses' Home Committee of the Emory University Hospital Auxiliary holds its annual open house at 12 o'clock at the Nurses' Home.

Joseph Habersham chapter, D. A. R., sponsors its annual Georgia products dinner at Hotel Georgian Terrace a 12:30 o'clock.

S. R. Young P.-T. A. sjonsors an art pageant in the school auditorium at 7:30 o'clock.

James L. Key P.-T. A. sponsors a Thanksgiving pageant at 7:30 o'clock at the school.

SCENE: RICH'S Technicolors ON BLACK

CLOSE-UP through veiling . . . you in our new cashmere wool pillbox of panchromatic blue, 12.50. From a collection in Technicolors as flattering to your eyes and your skin as the color-camera is to movie stars! Pose this one above your brown furs . . . or highlight your blacks with our others, sketched on the figures at right, 7.50 to $15.

Rich's Millinery Salon, Third Floor

FINALE! . . . flashing jewels to spotlight head and shoulders! Above, Hattie Carnegie's pin of grotto blue brilliants, $10 . . . big stone earrings, $1 . . . Below right, giant jungle-flower pin of coral and green, 8.50, worn with savage earrings, $1. . . . Below left, comet pin thrilling as a slow motion shot, 12.50! Gold-finish earrings, $1!

Jewelry Shop, Street Floor

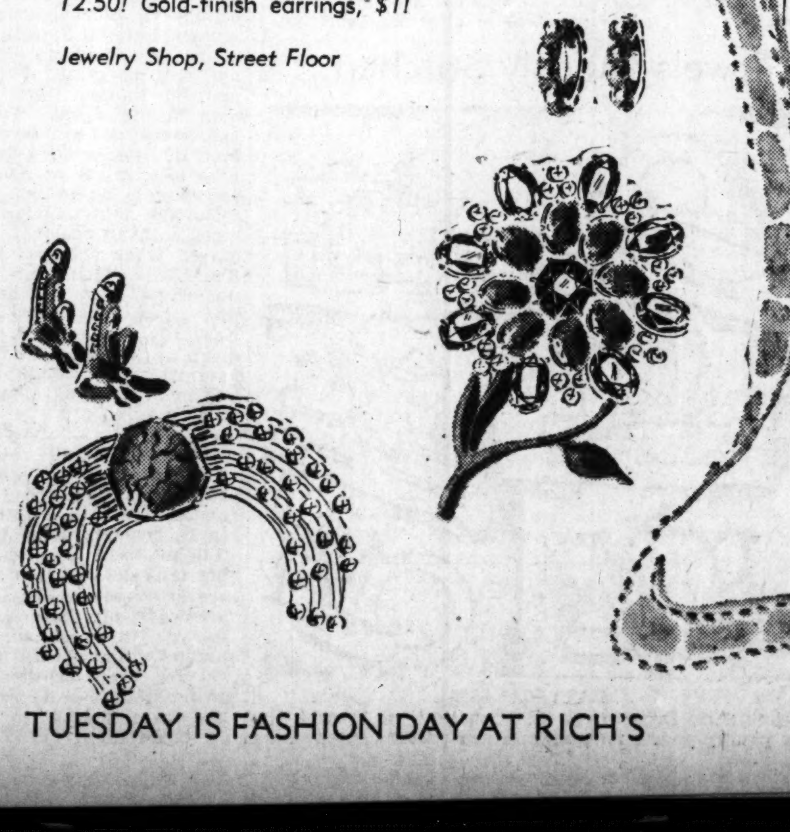

CAST: You, you, and you
TIME: Now in November
SETTING: Anywhere smart

Take your own color-test here! Try out the flattery that makes film stars lovelier: A "haze-filter" of pink shot against a dress of theatre-blackness. Infra-red and the cameraman's favorite C-5 blue posed against pitch-black. A streak of panchromatic aqua down the front of your dinner dress. Action in color . . . scheduled for November and the holidays to come. First showing at Rich's, as you might expect, in a whole new daytime and evening collection as democratically priced as the movies!

TECHNICOLORS ON BLACK take headbilling in our Fashion Shows today at 12:15 and again at 1:15. Models wearing Elizabeth Arden's Jewel Tone makeup and Antoine coiffures.

Specialty Shop, $25

Debutante Shop, 14.95

Fashion Shop, 17.95

Specialty Shop, 29.95

TUESDAY IS FASHION DAY AT RICH'S

RICH'S

'est Way .o Meet \n Attack Of Cri

By Dr. William Brady.

Without a "cold cure" or a sure- e means of "breaking it up," w can one best meet the attack cri? What do I mean "cri?" ıy of the common respiratory fections in the stage of onset fore you can tell what the ill- ss is going to be. You can be asonably certain it is cri (kree), at is, a common respiratory in- ction and by calling it that ıme you are at least playing fair ith your friends or associates and ith yourself, for you are not ped- ing without warning pestilence maybe disaster indiscriminate- among those unfortunate enough be within your conversational ɔray range, nor on the other and or you trifling with what, r all you know, may prove to e meningitis, pneumonia, infan- le paralysis, measles, flu or 'hatnot. That's what I mean by cri."

Adults coming down with cri ıould be extremely reluctant and hildren should never be per- ıitted to take a nostrum that pur- orts to be good for "colds," grip nd other troubles. Nearly all uch nostrums contain and depend or their chief effect upon a coal- ar derivative such as acetanilide, henacetin, antipyrin, aminopyrin r aspirin (acetyl-salicylic acid, or ome similar pain-killer, nerve or ense deadener or temperature re- lucer. These coal-tar analgesics lull one's sense or consciousness of ache, pain, malaise, fatigue or anxiety or weakness only at the expense of the natural means of self-defense. For one thing, they interfere with the oxygen-carrying function of the hemoglobin (coloring matter in the blood) and so impose upon whatever illness may be present the additional danger of anoxia, insufficient supply of oxygen to the vital functional cells and organs.

If I were in any great pain or distress and could not reach a physician, I might take a dose of five or 10 grains of acetyl-salicylic acid (any aspirin, whichever my druggist might sell at lowest price), and if that failed to bring a fair measure of relief, I might even chance a second dose an hour or two later, but not any more. I'd prefer the ordinary discomfort of mild headache, malaise or indisposition or a tolerable pain in the neck to the hazard of damage to blood or heart by pain-killing drug. In any circumstance I should NOT indulge in the analgesic unless I could lie down and rest at least two hours immediately. To my mind the poor geek who takes such dope and keeps up and about courts disaster.

QUESTIONS AND ANSWERS.

Vitamin B Content of Foods.

Have you a pamphlet giving the amount of vitamin B complex in different foods? (Mrs. E. L.)

Answer—No. But you can purchase for five cents such a pamphlet from the Government Printing Office, Washington, D. C.—Technical Bulletin 707, Department, "Vitamin B, Content of Foods."

Meat.

My doctor, a specialist, says meat once a day is enough for even a working man. I know many strong persons, one a masseuse, who never touch it. Have heard Hitler is a vegetarian, eats soy beans. (A. W. C.)

Answer—Meat once a day is enough for any one. However, if you wish, it is all right to eat meat two or three times a day. Eating meat or not eating it has nothing to do with a person's strength.

Today's Charm Tip

Don't say "between you and I." It should be "between you and me." Don't say he bought tickets for "her and I." He bought tickets for "her and me" is correct.

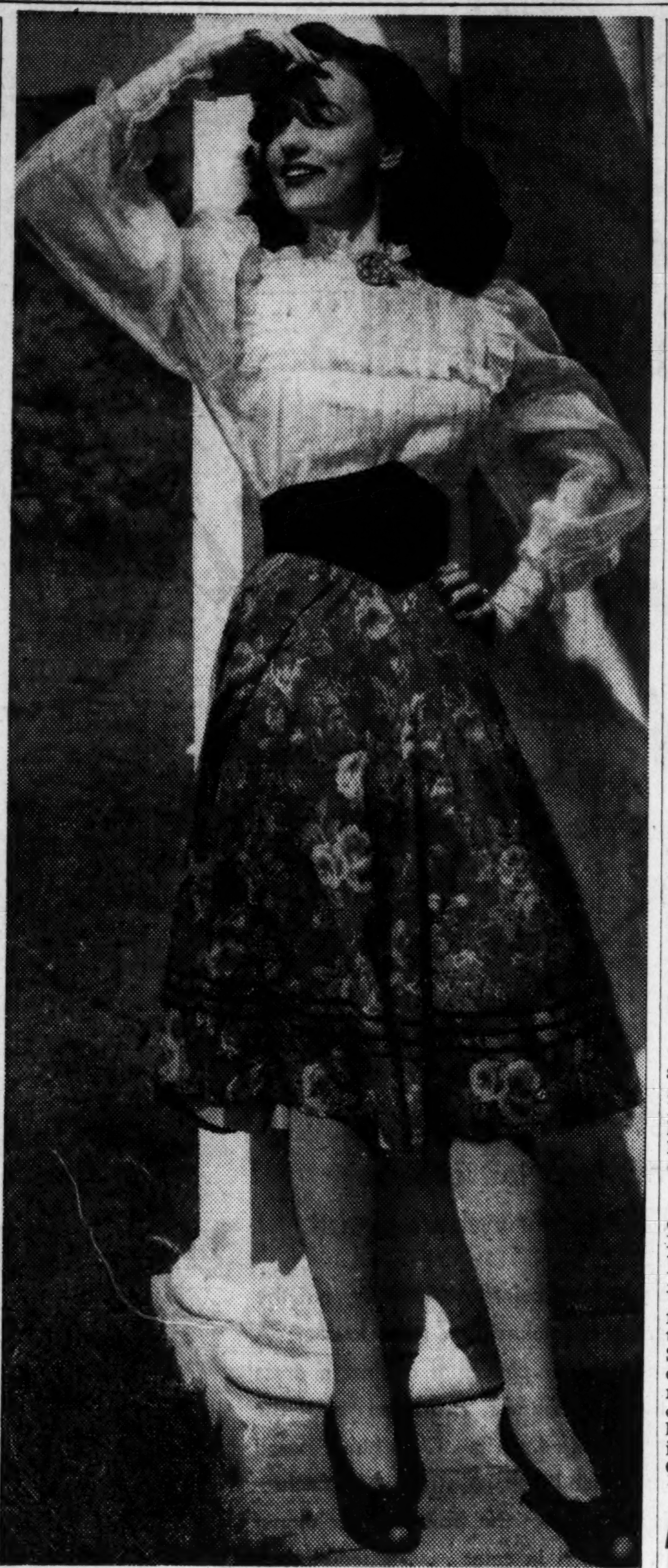

Go peasant for comfort, says lovely Renee Haal, who delights in the easy informality of this peasant-styled costume. High-necked yoke and cuffs of full-sleeved, white batiste blouse are of delicate lace. Pink roses "grow" on the full-cut skirt of green that's topped with a basque of black velvet and defined at the hem with three rows of the narrow black velvet. Miss Haal makes her screen debut in RKO Radio's "You'll Find Out."

Paulette Lost Co-Starring Status in Charlie Chaplin's 'The Great Dictator'

By Sheilah Graham.

HOLLYWOOD, Nov. 18—George Brent is definitely not going to marry Ann Sheridan. I have this straight from Brent himself. "Why should I get married?" George asked me. "I'm very happy the way I am now." So that should settle that. . . . Gary Cooper will bring Ernest Hemingway back with him to Hollywood, where the author works on the script of "For Whom the Bell Tolls." . . . Paulette Goddard's recent cavortings cost her a co-starring status with Chaplin in "The Great Dictator." When I saw Paulette prior to the release of the picture, she could hardly speak for joy at the prospect of sharing the top billing with Charlie. But if you look at the credit sheet of the film, the actor's name shines forth in solitary splendor.

Olivia de Havilland acts as interference for Jimmy Stewart on their dates together. It's cute to see her forging ahead through the crowd, holding Jimmy's hand, like a mother forcing a recalcitrant child . . . Myrna Loy is paying $35 a day for a big room at the Cedars of Lebanon hospital. She has three nurses in attendance on eight-hour shifts. What's the matter with her? Oh, she has a cold. . . . Carole Landis gets $1,000 a week when loaned to another studio, but at home for Hal Roach's studio she receives $200 a week. No wonder she likes to leave the home lot. The ex-ping girl is now No. 1 as far as Franchot Tone is concerned.

Ann Sothern discusses the old days when she was called Harriet Lake. "I was 20 pounds heavier then and could eat anything I liked," sighs Ann. . . . Mrs. William Powell has the best figure on the Metro lot, according to the boys who take photographs. She has just posed for another dozen stills in bathing suits, so I reckon Bill has removed his veto on this grab for Diana. However, he did put his foot down on having the photographs in color. . . . Cutest sight of the week: Bonita Granville perched on Frank Morgan's lap, with Frank fast asleep!

They think that Barbara Stanwyck is acting high-hat at Paramount. She is not. She is playing a high-hat character in her movie, "Lady Eve," and is merely concentrating on her role. As I have stated before, Barbara is one of the hardest people in Hollywood to understand, but once she knows you and trusts you, all bars are down. . . . That reminds me, Robert Taylor is selling his unwanted property in the valley to a bunch of flying filmites who want a landing field and an aero club. Bob is the latest actor with the flying bug. . . . Hollywood's 3,000 cowboys are currently getting a riding test! They have to be winnowed down to 1,500, and those who fall by the wayside—I mean horse—will be struck off the list.

Sylvia Sidney was at the opera in a red hat, red dress, smoking a cigaret in a long holder, and wearing tortoise shell-rimmed eyeglasses. She was unrecognized by the mob outside the theater. It must have seemed strange to Sylvia to find herself so utterly ignored. . . Everyone on the Warner lot is amazed at the change in Errol Flynn. Gone is that swashbuckling recklessness. He is now positively subdued. I think he has discovered that there are a lot of people in the world—in addition to Mr. Flynn. I like him this way.

When they say in Hollywood, "Look, here come the 'Dead End' kids," they refer to Mischa Auer, Broderick Crawford and Franchot Tone, who have taken up where their predecessors left off.

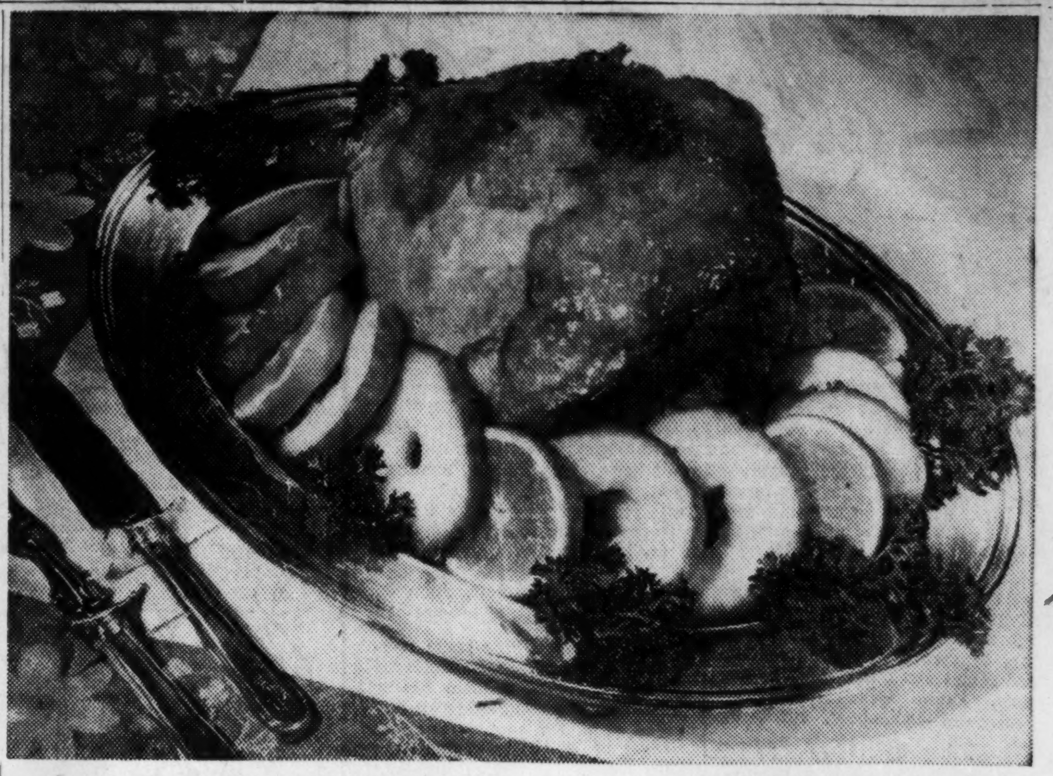

Roast pork with apple and orange rings is fine for holiday meals.

Many Choose Pork For Holiday Fare

By Sally Saver.

There'll be a great demand for food hearty yet festive this week. With Thanksgiving visitors, family at home and hungry football spectators on hand, there will be plenty of meals to plan. Of course, there will be meals built about turkey, duck or roast chicken. Some meal planners will choose roast pork for holiday fare. A fresh pork ham roasted to a savory turn, the outer coating of fat crisply brown, appeals strongly to southern appetites and its flavor is enhanced by a fruit accompaniment.

Proceed in this way for a delicious roast of pork:

Bake a fresh ham slowly by placing fat side up in an open roasting pan in a slow oven, 300 degrees. Allow 30 to 40 minutes a pound for cooking. Do not cover the pan and do not add any water. During the last hour of cooking remove skin, if any, from ham and baste with 1 cup of brown sugar dissolved in 1-2 cup of apple juice. Baste meat frequently to obtain a nice glaze. Serve with apple and orange rings.

Apple and Orange Rings.

1 cup water
1 cup granulated sugar
Apple rings
Orange rings

Combine sugar and water and boil for a few minutes. Wash and core apples. Cut crosswise in 1-2 or 3-4 inch slices, unpeeled. Cook in syrups until transparent. Remove to a broiler platter and sprinkle with powdered or granulated sugar. The orange rings may be left uncooked or prepared in exactly the same manner as the apple rings.

For holiday recipes, help with meal planning or other advice regarding foods or service, write or phone Sally Saver, The Constitution or WA. 6565.

POINTS FOR PARENTS

By Edyth Thomas Wallace.

Mother: "Mary, you've grown so fast, you need a new coat."
Jean: "Can't I have one, too?"
Mother: "No, dear. Your coat is still good and we cannot afford to buy what we do not need."

Mary: "Mother, can't I have a new coat? See how short these sleeves are."
Mother: "You'll have to wait awhile until we can afford to buy two coats. It wouldn't be fair to buy you a coat and not get Jean one."

Children will accept discrimination if it is obviously fair.

MY DAY: Building Friendship In South America

By Eleanor Roosevelt.

CANTON, Ohio, Sunday.—Our drive to Princeton, Ill., on Friday night was uneventful until we reached the city itself. There we wandered down a few streets and came to dead ends before we actually found the remarkably fine high school building of which the city is justly proud.

Princeton is in the heart of a very productive agricultural area and depends largely for its prosperity on agricultural conditions. There are mines in this vicinity, but they have been closed down, apparently long enough for the labor to be absorbed in other occupations and not to be a real problem at present.

I inquired as to whether their young people were finding it hard to obtain jobs and was told that one big industry absorbed most of them. However, they have made use of NYA help in their schools, but on the whole they reported a remarkably fortunate condition for their neighborhood. Since I had the whole day free in Chicago yesterday, I was able to see several people who had written me.

First of all, Dr. Ernest Schwartz, of the Central Y. M. C. A. College, came to tell me of the work they are doing to promote the good-neighbor policy through contacts with people in some of the countries to the south of us. They are particularly interested in the schools, both urban and rural, to which they send books and pictures. They establish forums and encourage the interchange of scholarships on a college level.

After one of my lectures the other night, I was asked if I did not think that a universal language would be a prelude to world peace. I confess that it would be a great help. Until it exists, I hope that we, who are so greatly concerned with better understanding of our neighbors to the south of us, will make every effort to learn the Spanish language so that we may talk with our neighbors and not have to trust to an interpreter, which at present I have to do.

At lunch yesterday, Mr. Jarka Bures, who illustrated the charming Czecho-Slovakian book for children which captivated me last year, told me of some of the work which he is trying to do. He brought me some delicious little cakes and beautiful embroideries made by his mother and showed me his own delightful designs which could be used in textiles or wallpapers.

He is making some Czecho-Slovakian dolls and told me something of the origin of their colorful costumes. I think we are fortunate, indeed, that so many of our new citizens are bringing us gifts which will increase our knowledge of arts and crafts which are only gradually coming into their own in this countrmy.

After lunch I went to look at some of the work which will be shown at the WPA Art Week exhibits in Chicago. They have some wonderful materials. Most striking were the names of the various artists and craftsmen, for they denoted a variety of nationalities and proved that in this great city of Chicago we are indeed a union of many people.

The Healthy Eat Sensibly And Forget Diet Fads

By Ida Jean Kain.

Try to imagine a luncheon at which each guest was invited to "bring your own diet"! You'd be so busy looking at the assortment of fads and listening to the preposterous promises made for them that you wouldn't have time to eat!

Dr. Helen S. Mitchell, research professor of nutrition at Massachusetts State College, who presented this humorous imaginary situation at a public meeting of the recent convention of the American Dietetic Association, went on to list the food faddists you would be likely to meet.

There would be at least one person with a raw fruit and vegetable diet, someone else with a special lunch of vegetable juices and some kind of crackers, an advocate of the pineapple and lamb chop diet, and perhaps someone with a hungry look but nothing in her bag because she is restricting herself to only two meals a day. And, of course one of the guests would have a diet in which the foods were chosen to harmonize with protein!

The diets to be avoided, Dr. Mitchell stressed, are the ones which were never originated by reputable doctors or dietitians. Although none of the foods included in the list mentioned are harmful, most faddy diets are incomplete in one or more respects.

In the case of the raw food diet, "the addicts would survive without a doubt," she says. But the question is, why do it? "Cooking adds variety in flavor and texture makes many foods edible which could not be used raw," Dr. Mitchell adds. "Some raw fruits and vegetables in the daily menus are an excellent source of vitamin C, which is easily destroyed by cooking, but that does not mean we should eat all our food raw! Some digestive tracts would be unable to cope with a large amount of raw cellulose."

If you have the price, Dr. Mitchell states that the "natural foods," such as sea salt, raw sugar, olive oil instead of fat and lemon juice instead of vinegar are perfectly harmless—but also unnecessary! There is nothing harmful or poisonous in the foods for which they are substituted.

Another objection well taken is the one that certain vegetable juices are accredited with virtues which surpass the natural source! You may have heard it said that celery juice will cure indigestion, that carrot juice does marvels for the complexion, that parsley juice is a building tonic, that garlic fixes up high blood pressure, or that cabbage juice flushes the kidneys and lemon juice will straighten out gall bladder. Well, don't put your faith in any such promises.

As for the compatible eating system, Dr. Mitchell declares that "we eat combinations whether we will or no—even these diet faddists cannot avoid it, but they neglect to tell their patients about that point."

Most promoters of these diet systems or health institutes have poise, personality and persuasion, Dr. Mitchell observes. They speak convincingly, mixing a smattering of scientific knowledge with the false or misleading to suit their needs. As for the systems themselves—"extravagant claims for cure or relief of various complaints are always to be doubted!" she asserts. In purchasing dietary supplements, scrutinize the labels to make sure that the number of Sherman or International units of the vitamins is given along with the number of milligrams per tablet. There is plenty of sound advice available as to the amount you should take.

In conclusion, bear in mind this parting word from Dr. Mitchell: "Money spent for better food—for more of the protective foods—will go further to promote better health for America than the same amount of money now being spent for health and diet fads."

Patriotic Parties Are Fun

The latest—a patriotic party! Have red, white and blue decorations, lively games with a patriotic theme—and your crowd vows you're the cleverest hostess in town.

Playing a "famous American" version of "Who Am I?" breaks the ice and gets your party off to a rollicking start. Pin to the back of each guest a card bearing a well-known name, but—watch out—he mustn't peek!

Up to everyone to guess his own identity by asking questions. Betsy Ross, asking what she's noted for, is mystified when Patrick Henry tells her "Needlework!" As for poor, distracted Admiral Dewey, his questions about his fame have everyone singing: "I joined the navy to see the world. What did I see? I saw the sea!"

Soon, in the mix-up, everybody knows everybody else and the crowd's hilariously ready for a "Patriotic Balloon Dance." With gay music playing, with red, white or blue balloons tied to the ankles of each dancer, there's sure to be excitement—especially if you tell the gang you'll give prizes to any who have their balloons intact when the music's over.

Then there's "Paul Revere's Ride." Strew the floor with obstacles like a glass of water, a hat, an egg. Tell the guest who's Paul Revere that you'll let him practice his perilous journey through these objects once. Then blindfold him, twirl him around and send him on his way—but meanwhile you've quietly removed the hazards! Hilarity as Paul steps along high, wide and handsome.

All your parties are a success when you know clever stunts. Have you ever played "Fortune's Whim?"

"You'll find "Fortune's Whim" and many other lively stunts, fortunes and games in our 40-page booklet, GAMES FOR GOOD PARTIES. Has jolly ice-breakers, team games, brain-teasers, tricks, to keep the fun at fever pitch all evening.

Send 15c in coins for our booklet, GAMES FOR GOOD PARTIES, to Home Institute, The Constitution, Atlanta, Ga. Write plainly your NAME, ADDRESS, and the NAME of booklet.

A Cripple Offers Suggestions That May Help Another

By Caroline Chatfield.

"Kind hearts are more than coronets," wrote Mr. Tennyson. And aren't we glad that kind hearts didn't go out with coronets? In days when stories of death and disaster are as regular as morning coffee, when the face of the earth is shadowed with dark tragedy, it's heartening to discover that the simple story of a crippled girl brings quick response from readers of her tale, people who write to express sympathy and offer practical suggestions as to how her handicap may be overcome, giving practical suggestions too as to how she may live a normal life in spite of crippled legs.

From among a number of such letters we print one in full, choosing this one becausce it covers the case from several angles:

"I read in your column of October 7, in which the crippled girl, Lillian, bemoaned her fate. I am not a Pollyanna by any means, but I wish to relate my story. At the age of seven I was in an accident and, unfortunately, lost my left leg, which was amputated above the knee. During my childhood, I tried to get along as well as I could on crutches—managed, too. I graduated from grammar school and completed a commercial course at a local high school. I entered the business world when I was about 16 years of age and held stenographical and secretarial positions. My handicap did not seem to alter the fact that I could perform my duties, and do them well.

"Of course, there were times when I felt I had been defrauded, because I could not do a great many things that a normal person could. However, in my childhood I went sleigh riding; also roller skated outdoors, played basketball and did other innumerable feats that a normal child could do. At times I was very moody and depressed. I felt that life was not worth while—but not for too long a period. Somehow or other, I would overcome this feeling. I was very sociable and made numerous friends from contacts during business hours, etc. Socially, I wasn't much of a success. I had sort of an inferiority complex because of my condition. I did not like to enter any place where crowds were congregated. I disliked having people stare at me and feel sorry for me. I did not want sympathy. I thought, too, as "Lillian" did, that life held no future for me; that it would be my lot to work the rest of my natural life. I did not brood over this too much. I felt there were others who were less fortunate than I.

"I can attribute my cheerful outlook on life to the fact that during my childhood my parents, who were in mediocre circumstances, trained me to do various chores around the house; expected me to be self-reliant, and never thought of me as anything but normal. If there was an errand to be done and I was around, I would be called upon to do it. My handicap did not stop me from marrying. I am happily married to the finest (normal) man in the world. We have an apartment of our own and we love it. He is very helpful and tries to save me as many unnecessary steps as he can. It is unfortunate that 'Lillian' had to meet with an accident which occurred when she was grown up. She hasn't 'grown up' with her misfortune. She will have to adjust herself to new conditions. Naturally, this is hard. She must make up her mind that she must readjust and rehabilitate herself. One must have will power. It can be done.

"Dances aren't everything. There are so many other things one can enjoy—good reading matter, crocheting, knitting, lectures, concerts, friends, etc. If 'Lillian' will stop bemoaning her fate, she will find that there are any number of people who are worse off than she is. She has a position and supports her mother. She should be thankful for that, as there are so many able-bodied people who are unemployed."

CAROLINE CHATFIELD.

THE WOMAN'S QUIZ

Q. How can I remove asphalt from cloth?

A. Wet the spot with kerosene and let it stand until softened; then wash it in turpentine or alcohol.

Q. Please give me a recipe for squash pie.

A. Mix one egg, one-half cup of sugar, one cup cooked squash, two tablespoons of flour, one-fourth teaspoon of cinnamon, one-fourth teaspoon of salt and add enough milk to fill the pie tin, lined with plain crust. Bake until firm and set, then remove from oven and sprinkle top of pie with nutmeg while hot.

Q. What is the literal meaning of the phrase "au gratin"?

A. It means "covered with crumbs."

Button-Front Dress for Housewife

By Lillian Mae.

A "must-have" style for every busy housewife is the convenient button-front mode. This is an especially smart frock by Lillian Mae—Pattern 4615. The curved side-front bodice sections are cleverly cut to give ease through the bust, and a smooth, sleek effect at the waist. The skirt panels in front also help to slenderize, while the back is made without a waistline seam. That attractive notched collar may be in colorful contrast, or you might just outline it with ric-rac, perhaps using more ric-rac at the optional pockets and even down the button opening. Sleeves may be long or short. Do order this becoming style without delay!

Pattern 4615 is available in women's sizes 34, 36, 38, 40, 42, 44, 46, 48 and 50. Size 36 takes 4 5-8 yards 35-inch fabric and 2 1-8 yards ric-rac.

Send 15 cents in coins for this Lillian Mae pattern. Do not send stamps. Write plainly size, name, address and style number.

Your wardrobe needs new holiday touches, so order our Lillian Mae Style Book! Here are dozens of smart modes, each available in a pattern that simple to cut and to sew. There are inspired gift ideas. A career girl wardrobe on the budget plan. Young clothes for parties and new school term. At-home wear, tailoreds, afternoon and evening frocks for miss and matron. Send today! Book 15 cents.

Send your order to Lillian Mae Pattern Department, The Constitution, Atlanta, Ga.

A Set of Towels Quickly Stitched

By ALICE BROOKS.

With the minimum of effort you can have this set of towels that will dress up your kitchen. Just the thing for that youngster who's starting to embroider! Pattern 6852 contains a transfer pattern of 6 motifs averaging 5 1-4 x 7 3-4 inches; materials needed; illustrations of stitches; color schemes.

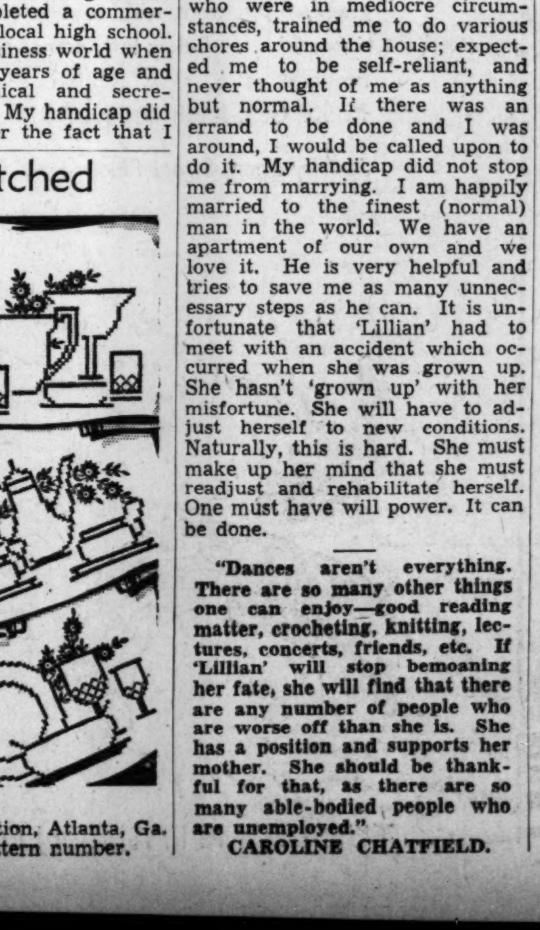

PATTERN 6852

To obtain this pattern send ten cents in coin to Household Arts Department, The Constitution, Atlanta, Ga. Be sure to write plainly your name, address and pattern number.

THESE WOMEN -:- By d'Alessio

"Entertaining doesn't cost me HALF as much as it did before the girls were married. Most of them are on a diet now."

Mr., Mrs. Henry W. Bagley Plan Party at Driving Club

An outstanding event of the coming weekend will be the dinner party to be given on Saturday evening at the dinner dance at the Piedmont Driving Club by Mr. and Mrs. Henry Walker Bagley, who will be the guests of Mr. and Mrs. Charles H. Cox during the Thanksgiving holidays.

Mr. and Mrs. Bagley will arrive tomorrow afternoon from their summer home in Greenwich, Conn., to visit Mr. and Mrs. Cox en route to their winter home at Sea Island. Mr. Bagley is a former Atlantan and will receive a cordial welcome from his friends as will his wife, the former Miss Nancy Reynolds, of Winston-Salem.

Guests invited for Saturday evening include Mr. and Mrs. Cox, Mr. and Mrs. Harold Ebersole, Mr. and Mrs. Maxwell Couper Jr., Mr. and Mrs. P. C. McDuffie, Mr. and Mrs. Stuart Witham, Mr. and Mrs. Alfred Kennedy Sr., Mr. and Mrs. Oliver Healey, Mr. and Mrs. William Healey, Mr. and Mrs. William Huger, Mr. and Mrs. James H. Johnson, Mr. and Mrs. Wayne Martin, Mr. and Mrs. Richard Hull, Mr. and Mrs. Harold O. Rogers, Mr. and Mrs. Murray Shoun, Mr. and Mrs. Clark Howell, Mr. and Mrs. Francis Abreu, Count and Countess Bernard de Sieyes, Mrs. William Healey, Mrs. Edwin Johnson, Mrs. Edgar Upton, Mrs. Elizabeth H. Hopkins, Mrs. Whitman McGonigal, Baxter Maddox, Chester B. Blakeman, Daniel W. Hicky, Sport Harris, Dr. Hugh Hailey, and Dr. Marion Benson Jr.

Mrs. Edwin Johnson has planned a small dinner party on Friday evening at her home on Peachtree road for Mr. and Mrs. Bagley, who will also be honored at informal parties to be given by Mr. and Mrs. Harold Ebersole, Mr. and Mrs. Maxwell Couper, Mr. and Mrs. William Healey, Mr. and Mrs. P. C. McDuffie, Dr. and Mrs. Marion Benson, Mr. and Mrs. Richard Hardwick, Mr. and Mrs. Wayne Martin and others.

Personals

Mrs. James Brazell, of San Francisco and Los Angeles, Cal., arrived in Atlanta yesterday to visit Mr. and Mrs. Ben Gatins, at the Georgian Terrace. Mrs. Brazell, who is the sister of Mrs. Gatius, is en route from New York City to San Francisco.

Mr. and Mrs. Buford Birdsey and Mr. and Mrs. Robert Kingman, of Macon, have returned home after having been the guests of Mr. and Mrs. Kenneth Meredith at their home on Hillside drive. They were among the visitors attending the Tech-Alabama football game on Saturday.

Mr. and Mrs. Thomas E. Kilby Jr. and Mr. and Mrs. T. Weller Smith, of Birmingham, have returned to their homes after spending the weekend with Mr. and Mrs. William Wellborn at their home on Juniper street.

Mr. and Mrs. Sam Mangham have returned from New York. En route to the east they visited their son, Sam Mangham Jr., at Episcopal High school, in Alexandria, Va.

Dr. Howard V. Canter, of the University of Illinois, is visiting his sister, Mrs. Theodore W. Martin, at her home on Peachtree street for the Thanksgiving holidays. Dr. Canter, who holds a Ph. D. from Johns Hopkins University has been for 30 years professor of Latin and Greek and associated with the department of liberal arts at the University of Illinois, doing much research work in foreign lands. He will be retired at an early date and will return to Baltimore for personal study and writing.

Mrs. J. Bulow Campbell and Miss Virginia Campbell are in New York.

Mrs. Charles P. Byrd is visiting her daughter, Mrs. Lansing Shields, in New York city.

Mr. and Mrs. Tucker Wayne and small daughter have moved into their new home on Habersham road.

Mr. and Mrs. Ed Cole have returned to their home in Birmingham after a weekend visit with Mr. and Mrs. Raymond Cole.

Dr. and Mrs. Trawick Stubbs will spend Thanksgiving day in New York with Mr. and Mrs. David Stubbs, who recently returned from Japan. Dr. and Mrs. Stubbs will spend the remainder of the holidays with their uncle and aunt, Dr. and Mrs. W. P. Heath, former Atlantans, who now reside in Baltimore. Dr. Stubbs is on the staff of the U. S. Marine hospital in Baltimore. Mrs. Stubbs is the former Miss Cornelia Taylor of this city.

Mr. and Mrs. Alex Hitz, their son and daughter, Jim and Betty Hitz, will leave tomorrow for Jacksonville, Fla., where they will spend Thanksgiving with Mrs. Hitz's sister, Mrs. Guy Kennimer, and Mr. Kennimer. They will return to Atlanta on Sunday.

Homer Hunt, of New York city, is spending several days at the Biltmore hotel.

Misses Roline Adair and Beverly Bailey returned yesterday from New York.

Craig Matthews has returned to his home in Dalton after spending the weekend here.

J. W. Ware, of Miami, Fla., is spending a few days in the city and is a guest at the Ansley hotel.

Dr. and Mrs. William Littell Funkhouser left Sunday by plane for Memphis, Tenn., where they will be the guests of Mr. and Mrs. William Walter Simmons Jr. Dr. Funkhouser, Georgia state chairman of the American Academy of Pediatrics, is attending the convention of that organization in Memphis. He and Mrs. Funkhouser will return to this city tomorrow by plane.

Miss Lucille Jones is recovering from a recent operation at the Ponce de Leon infirmary.

Mrs. W. P. Morris and her daughter, Miss Mary Ella Morris, of Dalton, were guests last week of Mrs. Morris' father, John F. DeJournette, and her sister, Mrs. Albert F. Kuhns. They attended the wedding of Miss Virginia Morris to Leo J. Schillinger Jr., on Saturday.

Mrs. George H. Boynton and Miss Virginia Boynton are in New York.

Miss Mildred McFall is recuperating from a recent operation at Emory hospital.

Mrs. Doyle Butler has returned from Philadelphia, where she visited Mr. and Mrs. Walter C. Stenbing Jr., her son and daughter. Mrs. Stenbing is the former Miss Anne Butler, of Atlanta.

Mr. and Mrs. Charles G. Metcalfe announce the birth of a son, Charles Grover Metcalfe Jr., at Emory University hospital on November 17. Mrs. Metcalfe is the former Miss Katherine Marion Driver, of Auburndale, Fla.

Mr. and Mrs. H. F. Stephens Jr. announce the birth of a son, Richard Furman, on November 10 at Georgia Baptist hospital. Mrs. Stephens is the former Miss Louise Torbert.

Mr. and Mrs. Julian Lines, of Rocky Mount, N. C.; Jack Williams and Mrs. Jack Williams Jr., of Waycross, were among prominent personages attending the marriage of Miss Mildred Rand and Alva B. Lines, which took place last evening at Central Presbyterian church.

Dr. and Mrs. W. B. Matthews announce the birth of a daughter, Nancy, on November 13 at Emory hospital.

Mr. and Mrs. O. F. Timmons, of Hogansville, Ga., announce the birth of a daughter, Nedra Kaye, on November 14. Mrs. Timmons was before her marriage Miss Earline Proctor.

Mr. and Mrs. George E. Bevis, of Syracuse, N. Y., with their infant son, are the guests of their parents, Mr. and Mrs. A. A. Miller, at their home, 1664 Homestead avenue, N. E.

Mr. and Mrs. Alfred Kennedy Jr. have returned from New Orleans, La.

Mrs. E. P. McBurney has returned from an extended visit in the east and en route to Atlanta visited at the Farmington Club in Charlottesville, Va.

Mr. and Mrs. Charles S. Northen have returned to their home in Sylacauga, Ala., after a visit with her mother, Mrs. Nora E. Northen.

Colonel A. Bayard Clarke, of Newark, N. J., formerly of Atlanta, has returned to his home after a visit here.

Personal To Fat Girls

Now you may slim down your face and figure without starvation dieting or back-breaking exercises. Just eat sensibly and take Marmola under the conditions and according to directions on the package.

Marmola Tablets have been sold to the public for more than thirty years. More than twenty million boxes have been distributed during that period.

Marmola is not a cure-all. Marmola is only for adult fat persons whose fatness is caused by a thyroid deficiency (hypothyroidism) but who are otherwise normal and healthy. We do not make any diagnosis as that is the function of your physician, who must be consulted for that purpose. Why not try to lose those ugly, uncomfortable pounds the Marmola way? Get a box of Marmola today from your druggist.

Georgia Products Will Be Served By D. A. R. Group

Joseph Habersham Chapter, D. A. R., will observe its 27th annual Georgia products dinner, which was inaugurated by the chapter under the regency of the late Mrs. William Lawson Peel, its founder. The dinner will be served at The Georgian Terrace today at 12:30 o'clock.

Mrs. Frederic C. Rice, regent, will preside and honor guests include Mesdames William Harrison Hightower, vice president general, N. S., D. A. R., and former Georgia state regent, who will bring greetings. In the absence of Mrs. Thomas C. Mell, state regent; Mrs. Steware Colley, first state vice regent, will bring greetings. Mrs. Robin Wood, director of Department of Agriculture for Women, will speak on Georgia products. Mrs. W. Clyde Roberts will present flowers to the honor guests.

Junior group of Joseph Habersham Chapter will have charge of decorations assisted by Mrs. T. J. Watkins and Mrs. John H. Mullin. Mrs. Andrew S. Marshall, chairman of music, will present Mrs. William Pate, accompanied on the piano by Mrs. Marshall. Mrs. W. Clyde Roberts will give a reading, "Your Georgia and My Georgia."

Officers of the chapter receiving include Mesdames W. P. Dunn, J. A. Beall, W. Clyde Roberts, T. J. Watkins, John H. Mullin, Miss Dixie Stephens, Mrs. Dan I. MacIntyre, Mrs. Decker Tebo, Mrs. Robert P. Sweeny, Miss Helen Prescott, Mrs. Julian Jones and Mrs. Claude C. Smith.

For reservations call Mrs. W. P. Dunn, first vice regent, HE. 2348-M, or Mrs. J. A. Beall, VE. 8718, or Mrs. Byron Kirtner, chairman of the board, CH. 2915.

Agnes Scott Club.

Atlanta Agnes Scott Club will meet at 3 o'clock this afternoon with Mrs. William Flinn, 1020 Springdale road. Dr. Haywood Pearce Jr. will speak on "Appeasement." Mrs. Dan Clarke, chairman of the hostess committee, will be in charge of the Thanksgiving decorations.

Constitution Staff Photo—H. J. Slayton.

MISS OLIVE BELL DAVIS.

Miss Olive Bell Davis Bows To Society at Home Reception

A large bouquet of orchids showered with tiny rosebuds and lilies of the valley were carried by Miss Olive Bell Davis yesterday afternoon when she made her formal bow to fashionable members of society at an elaborate reception given by her mother, Mrs. Charles M. Davis. The exquisite flowers were sent the lovely debutante by her grandparents, Mr. and Mrs. Miller S. Bell, of Milledgeville, for the auspicious affair.

Several hundred guests assembled at the Davis home on Peachtree Battle avenue for the reception during the calling hours of 4 and 6 o'clock. The receiving line, formed of Mrs. Davis and her daughter, stood in the spacious living room of the home before a massive arrangement of floral tributes sent the charming honor guest by her many admiring friends, as well as quantities of palm ferns and trailing smilax. Tall pedestal baskets were placed at intervals, each being filled with a colorful and artistic arrangement of flowers.

Miss Davis, who is slender and graceful and possessing the brunet type of beauty, presented a picture of patrician loveliness in her model of ice-blue satin fashioned with a tight bodice and a long full skirt. The lines of the gown were designed especially for the young belle and further offset her beauty. Her flowers, given her by her grandparents, blended in colorful harmony with her gown.

Mrs. Davis, the hostess, was a handsome figure in her model of winter honey chiffon fashioned with sequin bodice of the same fashionable new shade. Completing her ensemble was a cluster of deep purple orchids worn on her left shoulder.

Dainty Dresden shades predominated in the flowers, which were beautifully arranged throughout the lower floor of the home, where the guests assembled. In the dining room the table was covered with an imported Italian handmade cloth, the exquisite madalion designs being interspersed with eyelet embroidery.

In the center of the table was a handsome Louis XIV silver bowl filled with pastel flowers, including sunset roses, pink and white carnations, anemone lavender chrysanthemums, pink and yellow snapdragons and blue delphinium, with dainty sprays of asparagus ferns spraying to form the colorful and fresh outline of the arrangement. Flanking either side of the centerpiece were silver candelabra tapers tied with small bunches of pastel flowers. On the buffet were silver urns filled with flowers of harmonizing shades.

Mrs. Miller S. Bell and Mrs. Birma Davis, grandmothers of the debutante, assisted in entertaining and Mrs. Frank Bone and Mrs. McComb Hines, both of Milledgeville, also assisted.

Mrs. John S. Candler II presided at the coffee table and others assisting in entertaining were Mesdames Spencer Kirkland, Fred L. Cannon, M. Hines Roberts, Myrtice Walters, J. O. Martin, Lawton Miller, Charles T. Winship, Misses Dorothy Martin, Julia Block, Mary Virginia McConnell, Mamie Hallman, Frances Alston, Mary Lewis, Virginia Kirkland, Daisy Miller, Adelene Barnett, Margaret Winship, Baraba Indell, Jean Pentecost, Martha Merritt, Emmelyn Carter, Gladys Randall.

Among special guests attending the affair were a trio of popular belles who were former classmates of the honor guest. They were Miss Nadia Barnett, of Jacksonville; Margaret Jamerson, of Charleston, W. Va., both of whom were her roommates at Arlington Hall in Washington, and Miss Connie Balfour, of Thomasville, who was her roommate at the University of Georgia.

Musicale To Be Sponsored By Palmer Dallis Circle

An interesting event for music lovers is scheduled for this evening when the Palmer Dallis Circle of the Woman's Auxiliary of St. Luke's Episcopal church will present a musicale at the home of Dr. and Mrs. Mason Lowance, 877 West Wesley road, N. W., at 8:30 o'clock. Mrs. Carl E. Johnson is general chairman of arrangements and has announced the following program: Violin selections by Azile Parker, accompanied by Beulah Shirley; vocal renditions by Myrtice Trimble Pate, soprano, accompanied by Kathleen Bowden Lowance, and Robert Guy, baritone, accompanied by Marie Patton Smith, and dramatic readings by Margaret Constance Haines.

Miss Parker, Mrs. Pate and Mr. Guy are well and favorably known to Atlanta audiences, and Mrs. Haines, who is a newcomer, is a valued addition to cultural circles here.

Serving on the committee with Mrs. Johnson are Mrs. James Boyd, Mrs. William Bugg, Mrs. Ralph Millis and Mrs. Charles Seals. Officers of the Palmer Dallis Circle are Mrs. Dudley Fort, president; Mrs. Richard Gatewood, vice president; Mrs. Edgar Neely Jr., secretary; Mrs. William P. Durst, treasurer, and Mrs. Joseph E. Varela, social service chairman.

Proceeds from this musicale will be used by Mrs. Varela and her committee. The circle sponsors a Girl Reserve Troop in an underprivileged section of the city, under the direction of Mrs. Varela, who assumes a wide responsibility for the members of the troop, including a two-week camp period during the summer, entertainment, considerable clothing and physical attention during the entire year. The girls also receive invaluable social service development and trained scientific guidance.

The musicale is open to the public and persons interested in obtaining tickets are asked to communicate with Mrs. Johnson at Dearborn 6691, or Mrs. Fort, Dearborn 2532.

NEW STORE LOCATION
J. P. Stevens Engraving Co
110 Peachtree Street, N. W.
At Peachtree Street Entrance Piedmont Hotel

Hospital Group Plans Open House

The Florence Candler Harris Nurses' Home committee of the Emory University Hospital auxiliary holds the annual open house at noon today at the Nurses' Home.

Invited are the presidents of the missionary societies and hospital representatives of the North and South Atlanta Methodist churches. After the luncheon hour a business meeting will follow. Mrs. Laurence L. McCullough, chairman of the committee, will report on work accomplished during the year.

Mrs. David LeBey and Mrs. Robert McMichael will preside at the coffee tables. The following committee members will assist in entertaining: Mesdames B. T. Carter, Hunter Bell, Nesbit Tilly, E. H. Cochrane, Jo Brown, Charles T. Winship, Harry Olson, Franklin Chalmers, Lawton Miller, Horace Holleman, F. D. Willis, Roy Mundorff, J. C. Thomas, Dan Bodin, Paul Vickers, Marthame Sanders, J. C. Shelor, Freeman Strickland, Biemann Alexander, Virlyn Moore and Grady Poole.

Women's Meetings

TUESDAY, NOVEMBER 19.

The department of education, Boulevard Park Women's Club, meets at 2:30 o'clock with Mrs. O. J. Willoughby, 1796 Ponce de Leon avenue.

The Atlanta Agnes Scott Club meets at 3 o'clock with Mrs. William A. Flinn, 1020 Springdale road.

The study group of the Highland P.-T. A. meets at 9:30 o'clock in the library of the school.

The West End Home and Garden Club meets at 10:30 o'clock with Mrs. W. L. Hardin, 1407 Beecher street, S. W.

J. Allen Couch P.-T. A. holds Daddies' Night at 7:30 o'clock in the school auditorium.

The P.-T. A. of Sylvan Hills meets at 7:30 o'clock.

Lee Street School P.-T. A. meets at 7:30 o'clock.

Moreland P.-T. A. meets at 7:30 o'clock in the school auditorium.

The Grant Park Baptist W. M. S. will sponsor a study class for the Business Women's Circle and the Young Women's Auxiliary Tuesday evening. Dinner will be served at 7 o'clock.

Harris Street (East Point) will observe Daddies' Night in the form of an open house from 7 to 7:30 o'clock.

The garden division of Inman Park Women's Club will meet with Mrs. R. S. Tigner at 10:30 o'clock on Moreland avenue.

The Radiance Garden Club meets at 3 o'clock with Mrs. C. T. Greer, 475 Page avenue, S. E.

Morningside School P.-T. A. meets at 3 o'clock.

Fair Street School P.-T. A. meets at 2:30 o'clock in the school auditorium.

Laura Haygood School P.-T. A. holds Daddies' Night at the school at 7:30 o'clock.

The Atlanta Music Club chorus meets for rehearsal at the Atlanta Woman's Club at 7:30 o'clock.

E. Rivers P.-T. A. holds Daddies' Night at 7:30 o'clock.

The Zinnia Garden Club of Pine Lake meets at 8 o'clock.

E. L. Connally P.-T. A. meets at 2:30 o'clock in the school cafeteria.

Executive board of W. F. Slaton P.-T. A. meets at 10 o'clock in the auditorium.

Colonial Hills P.-T. A. (East Point) holds Daddies' Night at 8 o'clock at the school.

Milton Avenue P.-T. A. meets at 7:30 o'clock in the school auditorium.

Spring Street P.-T. A. meets at 8 o'clock in the school auditorium.

Chattahoochee P.-T. A. will observe Daddies' Night at 7:30 o'clock.

Smillie School P.-T. A. meets in the school auditorium at 7:30 o'clock.

Capitol View P.-T. A. executive board meets in the school library at 10 o'clock.

Goldsmith P.-T. A. meets at 2:15 o'clock.

The Commercial High P.-T. A. meets at 7:30 o'clock in the school auditorium.

The Home Park Parent-Teacher Association meets at 2:30 o'clock in the school auditorium.

The Samuel Inman Parent-Teacher Association meets at 2:45 o'clock.

Request Is Made To Young Matrons.

All members of the Young Matrons' Circle for Tallulah Falls School, wishing to send equipment or clothes to Tallulah Falls School, must report to Mrs. C. Robert Mitchell, HEmlock 4640, or Mrs. W. H. Chambers, CHerokee 9616, before noon today.

Mr. and Mrs. Dinkler Hono[r] Debutante Duo at Dinn[er]

Mr. and Mrs. Carling Dinkler Jr. were hosts at dinner last evening at the Rainbow roof in compliment to Misses Margaret Winship and Isabel Vretman, a duo of attractive and popular debutantes.

The table decorations were suggestive of the Thanksgiving season, with pumpkin filled with all kinds of vegetables and autumn leaves were scattered on the damask cloth. A live turkey in a cage occupied a vantage point on the table, and was given one of the guests after dinner.

Invited to meet the honor guests were Misses Elsa McCall, Martha Merritt, Helen McDuffie, Mary Elizabeth Beers, Helen Randall, Jean Pentecost, Emmelyn Carter, Olive Bell Davis, Barbara Indell, Jeannette Estes, Peggy Dutton, Ruthanna Butters, Coribel Mason, Jane Lawless, Winship, Marjorie Ward, Feeney and Emma Kate Vret[man].

Also Mr. and Mrs. Robert M[...], Mr. and Mrs. Edwin Byrd Jr. [...] and Mrs. Joseph Winship, [...] and Mrs. Carl Vretman and [...] Fred Mason.

Writers' Club Meets Thursday

Atlanta Writers' Club meets on Thanksgiving evening at 7 o'clock in the banquet hall of the Atlanta Woman's Club. Dr. W. F. Melton, president, will preside.

Assistant State Superintendent of Education Melvin E. Thompson will speak on "Literature in the Public Schools" and Daniel Whitehead Hicky will read from his new book of poems, "Wild Heron."

In the national Thanksgiving poem contest, the first, second and third prize poems for Georgia will be read by Marcel Brown, chairman of the poetry forum of the Atlanta Writers' Club. The prize-winning poems are by Hulda Summer Roebuck, of Atlanta; Louise E. Harris, of Macon, and Christine Park Hankinson, of McDonough. A Thanksgiving quiz will be conducted and prizes awarded for best answers.

Mrs. Bonita Crowe is chairman and Mrs. Allan Gray is co-chairman of the musical program. The decorations will be in keeping with Thanksgiving and will be in charge of Mrs. W. F. Melton, program chairman; Mrs. Paul Ackerly, treasurer, and Mrs. George Washington, hostess chairman.

A turkey dinner will be served. For reservations call DE. 5262 or the club, VE. 0761.

Thank-Offering Service Planned

Giving thanks through daily prayer and daily offering, will be observed by the W. M. S., Lutheran Church of the Redeemer, with the annual "thank-offering" service today at 2:45 o'clock in the Schroeter Memorial building, Mrs. William B. Ahlgren presiding.

"Thine eyes shall see through understanding, compassion, responsibility and consecration" is the theme of a playlet for the occasion. Mrs. Philip Peeples has chosen as her vocal selection "Something for Three," with Mrs. Herman Boozer at the piano.

The Rev. Milton Frick, Church of the Messiah, Kirkwood, will make the principal address, basing his thoughts on spiritual values of thanksgiving.

At the conclusion of this service, a fellowship "tea" will be held, especially honoring new members and appreciatively acknowledging past services of the older members.

Mrs. William B. Spann, chairman, will be assisted by her co-workers, Mesdames A. L. P. Smith, H. Precht, William Hartman, Carl Schanche, R. L. Parden, N. Miller, McLendon and C. V. Ahles.

Receiving guests will be the executive board, Mesdames D. E. Wilson, John L. Yost, Charles Kessler and A. V. Koebley.

Kemper Class Party.

The Charlotte Kemper Class of the Druid Hills Presbyterian church will hold its November party at 10:30 o'clock this morning in the Charlotte Kemper Class room.

A program of entertainment has been arranged by Mrs. E. E. Crisp. Mrs. J. E. Justus will give the devotional.

Hostesses will be Mrs. Richard Enloe, Mrs. E. E. Crisp, Mrs. L. A. Seaborn, Mrs. H. W. James and Mrs. S. M. Burns.

Church Council To Meet Wednesday

The board of directors of the Atlanta Council of Church Women, consisting of the general officers of the council and two representatives from each affiliating denomination, will meet Wednesday at 2 o'clock at the home of Mrs. A. H. Sterne, 132 Westminster drive, N. E. The president, Mrs. Edward G. Mackay, requests officers and representatives be present.

HEINZ PLUM PUDDING and MINCEMEAT
For Thanksgiving Desserts*

TOP off your holiday feast with a genuine old-fashioned treat—Heinz Plum Pudding! Studded with choice, imported fruit, this delectable Yankee version of England's traditional dessert is *ready to serve.*

Equally easy—and *delicious*—is Heinz Mincemeat for your pies! Fill your golden crusts with this luscious blend of select suet and beef, candied citron, Valencia raisins and other fruits. Order in thrifty tins or bottles!

*You'll also like lighter-textured Heinz Fig and Date Puddings!

"BREAD 'N NUCOA"
SO GOOD WHEN WINTER COMES!

The wholesome "Thrift Spread" with VITAMIN A

WILSON'S Thanksgiving RECIPES

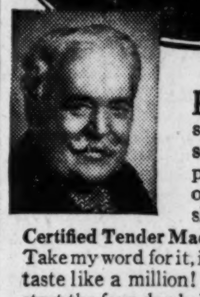

Here's that [...] smart way [...] serving turke[y] promised you [...] on juicy, ten[der] slices of Wilso[n's] Certified Tender Made Ham. Go[...] Take my word for it, it makes turk[ey] taste like a million! And when y[ou] start the four-day holiday with ha[m] *and* turkey, you shop less, cook le[ss], spend less, yet have wonderful mea[ls] clear through Sunday.

George Rector
Food Consultant, Wilson & C[o.]

I FOUND THAT TENDER MADE HA[M] MAKES TURKEY TAST[E] SIMPLY WONDERFU[L]

Thanksgiving Menu
Ruby Cocktail (Pineapple and Cranberry Juices)
Wilson's Certified Turkey served on Certified Tender Made Ham
Wilson's Pork Sausage Dressing
Sweet Potato "Pumpkins"
Green Beans and Corn
Apple—Kumquat Salad
Old-Fashioned Pumpkin Pie
For Easier Shopping Take This With You

Mold "pumpkins" the size of apples from mashed, seasoned sweet potatoes. Baste in oven with syrup. Serve around Certified Tender Made Ham.

Turkey Stuffing
2 loaves stale bread
1 minced onion
1 pound **Wilson's Certified Pure Pork Sausage** (broken into small pieces and browned lightly)
¾ teaspoon salt
½ pound **Clear Brook Butter**
Remove crusts. Cut bread into 1-inch cubes. Cut butter into ¼-inch dice. Toss ingredients together lightly. Enough stuffing for the average fifteen-pound turkey.

WHY DOES A SCOTCHMAN PREFER CERTIFIED TENDER MADE HAM?
Because it shrinks so little you get about 25% more ham to serve than with ordinary ham. *And remember only* Wilson & Co. *makes* Tender Made Ham.

RECTOR'S 'HAM'N' TURKEY' PLAN GIVES ME GRAND MEALS CLEAR THROUGH SUNDAY!!

Have your dealer cut thick, juicy center steaks from your ham and reserve for broiling. Fasten the butt and shank ends together with skewers and heat and glaze as you would a whole ham. You can buy a whole, half or family size **Tender Made Ham** in tins ready to eat or heat in double boiler on top burner while turkey roasts in the oven. And here are the rest of your week-end meals:

Thanksgiving Supper... Cold Platter of Ham 'n' Turkey
Friday Dinner... Scalloped Turkey 'n' Ham
Saturday Dinner... Turkey Pie
Sunday Dinner... Broiled Center Slices of Ham
P. S.... And delicious ham left-overs for lunches and suppers.

TO TELL IF TURKEY'S DONE
If drumstick moves easily, turkey is done. Don't prick breast! To make sure of tender fowl, insist on a Certified Turkey or Chicken.

WILSON & CO
The Wilson label protects your table

Texas A. & M., Stanford Retain Top Places Among Grid Teams

ehre Fears arly Scoring Hurts Chance

els Have Tendency o Grap Lead, Then Take It Easy.

NIVERSITY, Miss., Nov. 18.—-Football coaches always can something to worry about, the Mississippi bosses are urbed over the fear their boys at take too much a lead over issippi State's Maroons in r traditional clash at Stark- Saturday.

seems the Rebels have a ten-cy to relax too much when get a few points to the good. s habit, manifested in nearly ry game this season, has been ned for their only loss and for ost getting them licked an-er time.

oach Harry Mehre declared Les Dodson's 90-yard kick-return which gave the Rebs a 7 lead over Arkansas brought ut Ole Miss' defeat. The boys let down and allowed the kers to win the ball game with sudden thrusts, 21-20.

le Miss took a 21-0 lead over orgia with Junie Hovious' in-dible one-man show. Then, h the game apparently on ice, Rebs suddenly found them-ves pushed all over the place as Bulldogs attacked in the final iod and made it 21-14. Merle pes had to intercept a pass and 70 yards for another touch-wn to salt the game away.

On the other hand, the Rebs stay in there and fight when going is toughest. They came m behind to beat Louisiana te and Vanderbilt, and in the ter game had to overcome the ndicap of soft ground which ely impeded their fast-break-offense.

The Rebels' weakness for taking easy has also shown itself in mewhat ragged play against eak opponents. This drew from sistant Coach Chuck Jaskwhich day the comment, "I wouldn't ear we'd beat Minnesota or ornell, but I could promise a eluva ball game. At the same me I'd feel just as worried over game with Millsaps or Mississip-College."

To quote Tenneyson (or was it ordsworth?):

Oh, the Rebels blow hot
And the Rebels blow cold.
When the game's in the bag
They are likely to fold.

Tulane Traditions Fall on Bulldogs

NEW ORLEANS, Nov. 18.—(AP) couple of Tulane traditions—the wo-team system and reliance on round power alone—apparently ave gone by the board.

Coach Lowell "Red" Dawson rprised his players in the dress-room before the Georgia game turday with the curt announce-nt that "the two-team system is t." He sent in reserves as they ere needed, one, two or three at time, but kept his steadiest per-rmers in there nearly the whole me.

Tulane opened up with passes nd Coach Wallace Butts, of Geor-ia, blamed them for a major part his team's 21-13 defeat.

"Just when we were about con-vinced Tulane wouldn't do any-thing but run our line," he said, "they opened up with some good passes and had us."

BUY WHAT YOU NEED NOW
Take 30-60-90 Days To Pay
MARCUS
MEN'S WEAR SPECIALISTS
62 PEACHTREE ST.

All in The Game

BY JACK TROY

No 'In Between' Any time Auburn wins a game of football it's a major victory—and any time Auburn loses a game of football it's a major defeat.

There's no in between where the Tigers of the Plains are concerned. The schedule annually calls for no rest games and for all except one game away from home.

Boston College is the opponent this Saturday at Boston.

The B. C. behemoths, unbeaten and untied, and with a tentative Sugar Bowl bid at hand.

Boston College, coached by Frank Leahy, formerly line coach at Fordham, is one of the great powers. And also one of the largest teams in America.

Second-string Chet Gladchuck, who backs up the line, is a mere six foot six and weighs 240 pounds. John Youckoes, regular tackle, is just as tall as Gladchuck, but he weighs closer to 260 than to 250.

These magnificent men can move around. No one knows that any better than Tulane or Georgetown.

So there is no let-up for the plucky Plainsmen from the Loveliest Village.

It used to be their battle-cry was "War Eagle!" Still is, in fact.

Now they're going to war with the Boston Eagles. They won't be given a chance in the advance rating, having suffered an unexpected defeat at the hands of oft-beaten L. S. U.

Maybe it will be a mistake not to rate Auburn well, however. The Plainsmen have been injured and have a chance of being at full strength for B. C. They could make a surprising showing.

At any rate, it's the big hurdle for Boston College. If Auburn is overcome, only oft-beaten Holy Cross will remain on the schedule.

And unless Auburn upsets the dope, it'll be Boston College and Tennessee in the Sugar Bowl at New Orleans. You may be sure of that.

Great Gesture Cornell's mighty Red Raiders—from high above Cayuga's waters—made a magnificent gesture yesterday—a precedent-setting gesture.

Pictures plainly showed they scored on fifth down against Dartmouth—in the last second of play.

And so Cornell graciously set aside precedent. Instead of apologizing, Cornell offered the game to Dartmouth, 3 to 0.

Dartmouth accepted.

And why shouldn't Dartmouth accept? Dartmouth really won the game by a field goal, and it is only right that the Big Green should have access to a staggering upset. Things haven't been going so well this season, anyway.

Cornell now makes Ohio State look like a bum sport. Ohio State merely apologized for illegally substituting Tackle Maag and thus tying Purdue on a field goal.

Ohio State stays in the books as a 17-14 winner over Purdue.

So it has now come to the point where a football game has been decided by pictures. But only because a school was big enough to make the offer.

Nothing could have been done about Cornell scoring on a fifth down if the Red Raider officials—and Coach Carl Snavely—had willed otherwise.

It would have been the easier course to apologize.

Remember how Coach Schmidt, of Ohio State, raved about Coach Snavely's alleged coaching from the bench?

In the eyes of fandom Snavely is a hero now—and Schmidt is a bum. Snavely gave a football game away—two days after the final whistle had blown.

All Schmidt did was apologize to Purdue, and kept the victory.

Results Does it pay to advertise? Ask Horace Hixon, assistant state treasurer. Here is Mr. Hixon's letter.

"Dear Jack:

"You were kind enough to mention in your column on last Wednesday the fact that I had six tickets to the Army-Navy football game to be played in Philadelphia on Novem-

Continued on Page 18.

All Tech Boys Will Be Ready For Floridans

Wright, Cavette Only Ailing Members; Coaches Respect 'Gators.

Cheered at their great game against Alabama last week and in good physical condition, Georgia Tech's rebounding Yellow Jackets took a short light drill in preparation for their game with Florida Saturday at Grant Field.

With Jim Wright and Captain Hawk Cavette the sole casualties from the Alabama game, the Jackclothes, realizing there can be no clothes, realizing theer can be no let down against the tough 'Gator eleven, which has suddenly blossomed into a unified grid power.

Wright suffered a pulled leg muscle against the Tide and Cavette was in the hospital with an attack of the flu, which, incidentally, he had while playing a great game Saturday.

Both are expected to be ready for the Gators. Cavette probably will leave the hospital this morning and Wright should be ready, although it is unlikely he will take part in any rough work before the game.

Norris Dean and George Moye scouted the 'Gators in their game with Miami last weekend and reported Tom Lieb's boys will be plenty tough to handle. They had little trouble with Miami and have come a long way since the first of the season under a new coach.

Both scouts warned the Jackets against a letdown. It would be very easy for the Jackets to take it easy after playing so well against the Tide and with Georgia coming up the following weekend.

Florida has a big, rugged line which stacks up with the best of them. Her defense in her last three ball games has been superb.

Grant Is Rated No. 1 Southern Tennis Player

NASHVILLE, Tenn., Nov. 18.—(AP)—Bryan M. (Bitsy) Grant, of Atlanta, southern tennis champion and former Davis Cup star, was ranked No. 1 in the 1940 rankings released today by the Southern Lawn Tennis Association.

Archie Henderson, of Chapel Hill, N. C., runner-up to Grant in the southern, was ranked No. 2, displacing Gardner Mulloy, of Miami, who held that spot in 1939.

Mulloy and his fellow townsman, Billy Gillespie, rated No. 3 and No. 4 in that order, and with Grant and Henderson formed the semi-finals bracket in the southern.

Behind Grant, Henderson, Mulloy and Gillespie in the men's division were ranked in order Dick McKee, Miami; Harris Everett, Jacksonville; Russell Bobbit, Atlanta; Earl Bartlett, New Orleans; Bill Hardie, Miami; John Hayden, Nashville; Louis Faquin, Memphis; Alex Guerry, Chattanooga; George Parks, Miami; Don Buffington, Atlanta; Billy Farmer, Tampa; John Ager, Birmingham; George Pero, Miami; Louis Schopfer, New Orleans, No. 18.

Morris Brown, Clark To Meet For Grid Title

The traditional Thursday afternoon clash between Morris Brown and Clark will decide the Southern Intercollegiate Athletic Conference championship and the municipal title.

This is one of the rare occasions in the history of the conference that two local teams meet to decide the coveted honor. Not since 1928 has the issue been decided in Atlanta and that game was between Atlanta University, then an undergraduate institution, and Clark University. Atlanta University won that year, which shows that Clark will make another bid that holds just as much interest here as the '28 clash.

Both the principals of Thursday's unusual attraction won last Saturday by handsome margins. Clark overwhelmed a Talladega team by the one-sided count of 38-0. Morris Brown in Knoxville defeated the Knoxville College Bulldogs by the heavy score of 46-0.

FOOTBALL BALLET—This cute little number was the result of one of Sid Luckman's tosses for the Chicago Bears in Sunday's game. Bob Swisher (48), Bear halfback, is trying for the catch, while Jarrin' Jim Meade (49), of the Redskins, successfully does his best to bat it down. The Redskins won, 7 to 3.

Wilson Given Two-Year Contract To Pilot Cubs

CHICAGO, Nov. 18.—(AP)—Jimmy Wilson, of Philadelphia, 40-year-old hero of the 1940 World Series, agreed today to sign a two-year contract as manager of the Chicago Cubs.

The veteran catcher-coach of the world's championship Cincinnati Reds replaces Charles Leo (Gabby) Hartnett, who was ousted last Wednesday.

Signing of the contract, a mere formality, will be delayed until possibly tomorrow pending the arrival of Wilson's unconditional release from Cincinnati. Warren Giles, general manager of the Reds, has consented to give Wilson his release and to bring the papers to Chicago, after which the new Cub boss will be free to sign his name on the dotted line.

His salary, reported to be about $20,000 annually—was not revealed, but Wilson characterized his pay as "reasonable." He insisted on a two-year contract, according to James T. Gallagher, general manager of the club—a departure from the custom followed by Owner Philip K. Wrigley in giving one-year contracts.

Wilson said definitely that he would not be a player-manager.

"I am through as a player," Wilson said with a laugh. "I knew I was through catching two years ago, but the emergency existed at Cincinnati and I simply had to go in. I'm tired sitting up until 3 a. m. in a Turkish bath trying to get the aches and pains out of my system so I could play the next day."

Wilson revealed that one of his coaches would be Dick Spalding, former outfielder and coach of the

JIMMY WILSON

Philadelphia Phillies during three of Wilson's five years as manager of that club. Spalding also is a Philadelphian.

"He's the only coach I've decided upon," Wilson said. "He will be my 'close' man, doing a lot of the work and developing players. I'll coach at third base and the other coach, as yet unnamed, will be at first."

Vols Relinquish Third Position To Minnesota

Boston, Georgetown Replace Duke, Northwestern in 'Big 10.'

By PAUL B. WILLIAMSON.

Texas A. & M.'s 25-0 victory over Rice and the second best line in the Southwestern Conference leaves the Aggies in the No. 1 position. Stanford, with a clean 28-14 victory over Oregon State, repeated at the No. 2 post. Minnesota's powerful 33-6 drive over Purdue edged Tennessee out for the No. 3 ranking. Tennessee, while dropping an improved Virginia, 41 to 14, met a team of less calibre than Purdue.

Michigan, S. M. U., Nebraska and Cornell remained among the first 10, along with two newcomers, Boston College and Georgetown University. Duke and Northwestern, however, dropped out.

Cornell's position depends, however, on the final decision of the judges whether the Big Reds beat Dartmouth 7-3, or whether Dartmouth beat Cornell 3-0. Cornell's winning touchdown, many believed, came from a fifth down.

This week, we give only the Williamson system's 99 leading teams of the nation, so that the Thanksgiving day predictions can be gotten out in time.

The victories of the first eight leaders were picked correctly by the system. Other good predictions included California over Oregon, Hardin-Simmons over Catholic U.—a honey!—, Denver over Utah State, George Washington over Kansas, Alabama over Georgia Tech, Ohio State over Illinois, Penn State over New York U., Nebraska over Pitt, Princeton over Yale, Texas over T. C. U., Texas Tech over Wake Forest—another honey!—, Tulane over Georgia, Utah over Colorado State, Drake over Washington of St. Louis, Marshall over Xavier of

Continued on Page 17.

Ex-Baseball Star Passes Away at 81

NEW BRUNSWICK, N. J., Nov. 18.—(AP)—John (Pa) Harkins, 81, one of the last surviving big-time baseball players of the '80s, died at his home today after an illness of several months.

Harkins pitched for Cleveland, Brooklyn and Baltimore from 1884 to 1888 and was the hurling half of the famous Cleveland battery, Harkins-Bushong, which thrilled fans back in 1884.

Archer Reports Wild Boar Kill

TELLICO PLAINS, Tenn., Nov. 18.—(AP)—The first kill of a wild boar by an archer during the current hunting season was registered today in the Cherokee National forest near here.

The archer was T. H. McNish, lumber broker of Madison, near Nashville. He used two arrows to bring down the 20-pound tusker.

Heyward Allen Played Last 3 Games With a Broken Thumb

ATHENS, Ga., Nov. 18.—Little Heyward Allen, Georgia's junior passing star, has played in three ball games with a cracked thumb on his throwing hand, it was revealed today by X-ray pictures.

Allen hurt his thumb in the Kentucky game, but did not think it serious enough to have a picture made. He reinjured it Saturday, reported it to Trainer Fitz Lutz today, and the digit was found to be fractured between the fingernail and first knuckle.

It will be placed in splints tomorrow morning and the little Birmingham bomber will be in top shape for the game with Georgia Tech here two weeks away.

Coach Wallace Butts gave the entire squad an off-day Monday, but will resume practice sessions Tuesday afternoon. There will be at least one, maybe two, scrimmages on tap this week as the Bulldogs go about getting ready for the Yellow Jackets. Georgia doesn't play this week.

Other than a few bruises here and there, the Red and Black gridders came out of Saturday's fracas with Tulane's powerful Green Wave in good shape. Gene Ellenson, sophomore tackle, slightly injured his shoulder but it won't hamper him in work this week.

Cornell-Penn Battle at Philadelphia Tops Week's Grid Struggle

Dartmouth Celebrates 'Motion Picture' Victory

2,000 Students Snake-Dance Through Town; Referee Apologizes for Error.

HANOVER, N. H., Nov. 18.—(AP)—The Dartmouth undergraduate celebration of its football success against Cornell, which tapered down a bit as the boys followed classroom schedules, broke out with renewed enthusiasm tonight when it became known that their gallant Indians had been conceded the 3-0 victory they claimed for them as duly won on Saturday.

Rallying behind their green-jerseyed bandsmen, more than 2,000 hilarious undergraduates again whooped and snake-danced through the streets of this college town, and after disrupting traffic and business, gave their heroes another ear-splitting ovation.

Dartmouth Football Captain Lou Young made public a telegram he received from Referee W. H. Friesell, which read:

"I want to be the first to admit my very grave error on the extra down as proven by the motion pictures of both colleges. I want to apologize to you, your players, Coach Blaik, all assistant coaches and Mr. McCarter (Dartmouth Athletic Director William H. McCarter). I assume full responsibility. I want to thank you for all the fair treatment after the game. Lou, I am so sorry, for you were such a grand captain and leader."

"Mr. Friesell was probably just as excited as all the rest of us were at the time," Young explained. "He is still the best referee in the business."

Football practice, intended to be a light one, was cut short when the students demanded that the players again appear before them. Before they arrived, Coach Earl Blaik had started his Brown-game preparations by having his players limber up by playing touch football.

Pro Grid Outfits To Play Off Ties

WASHINGTON, Nov. 18.—(UP)—An innovation in football—the "sudden death" system—will be used by the National Professional Football league to decide tie games that occur in possible playoffs between teams which may be deadlocked for leadership of each division when the regular 1940 season closes.

Under the system—borrowed from professional hockey which uses it in championship playoffs—the team scoring first after the regulation playing time is declared the winner. President Carl Storck said that if the teams are tied at the end of the regulation game, they will toss a coin just as at the start of the game. If neither team has scored in the first "sudden death" period, there will be a two-minute intermission and the game will continue until one has scored.

'CORNELL WON.'

NEW YORK, Nov. 18.—(AP)—Although Cornell and Dartmouth have agreed that Dartmouth won their football game Saturday, 3-0, the bookmakers still are calling it Cornell's game.

Ram-Arkansas Contest Heads Thursday Slate

Auburn-Boston, Ole Miss-Maroon Games Bear on 'Bowls.'

By JACK CUDDY.

NEW YORK, Nov. 18.—(UP)—Four of the nation's surviving six perfect-record football teams see action on this Thanksgiving week's double-barreled program, with the Tennessee-Kentucky and Boston College-Auburn games commanding most attention.

Of the six unbeaten and untied outfits, Stanford and the Texas Aggies will be idle. Minnesota, Tennessee and Boston College face stiff opposition, but LaFayette seems to have an easy opponent in Lehigh.

Meanwhile, titles will be decided in the Southern and Big Seven conferences.

Cornell was shunted out of the perfect-record ranks today when Cornell officials voluntarily accepted a 3-0 defeat by Dartmouth. This change was made when Referee Red Friesell admitted his error in permitting Cornell a fifth down, on which the winning touchdown was made. This change saps some of the lustre connected with Cornell's game this Saturday with Pennsylvania at Philadelphia, since it removes the perfect-record risk.

In the two banner games, Tennessee and Boston College will be making valiant bids for invitations to bowl games against the most formidable hurdles remaining on their schedules. Tennessee, after two "breather" opponents, is tackling strong Kentucky, which will be trying to bounce back after last week's upset by West Virginia. Boston College is meeting dangerous Auburn, conqueror of Tulane, Georgia Tech and Clemson. Auburn, too, will be trying a comeback after last week's upset by Louisiana State.

Minnesota, which clinched the Big Ten title by beating Purdue last week, engages improved Wisconsin. In Spalding's official football guide, Stanford was listed as playing California Saturday, but this game will not be held until November 30.

The rest of competition may be sectionalized as follows:

EAST—The only important Thursday game matches Fordham and Arkansas. Saturday's games pair Yale-Harvard, Princeton-Army, Holy Cross-Manhattan, Columbia - Colgate, Brown - Dartmouth, Georgetown-George Washington, Pittsburgh-Penn State and Villanova-Duquesne.

MIDWEST—Michigan can clinch second place in the Big Ten by beating Ohio State, while other games in the conference pair Iowa-Illinois, Purdue-Indiana and Wisconsin-Minnesota. In the Big Six, leading Nebraska can clinch at least a title tie by beating Iowa State. The other Big Six games, on Thursday, matches Missouri and Kansas. Meanwhile three intersectional games pair Oklahoma-Temple, Michigan State-West Virginia, and on Thursday, St. Louis-Texas Tech. In addition Detroit meets Marquette, Notre Dame tries a come-back against Northwestern, and Tulsa tangles with Oklahoma A. & M.

SOUTH—Clemson can clinch the Southern conference by beating Furman in its last game, while Duke and Richmond can tie for second place by beating North Carolina State and William and Mary, respectively. The Richmond-W. & M. game is on Thursday. Also in the conference, Virginia Tech plays Virginia Military on Thursday. In the Southeastern conference, the title will not be decided until next week. Tennessee, a co-leader, engages Kentucky, but still has one more conference game to play. The other co-leader, Mississippi, has its last tilt with Mississippi State, which is unbeaten in conference competition though tied. Also in the conference, Alabama engages Vanderbilt, and Georgia Tech tries Florida. Non-conference pairings are North Carolina-Virginia, Tulane-Louisiana Normal, Citadel-Sewanee, Maryland-Rutgers, and on Friday, South Carolina-Miami.

PACIFIC COAST—Second-place Washington engages U. C. L. A. Outside, Gonzaga plays Washington State.

SOUTHWEST—While the leading Texas Aggies—who already have clinched at least a title tie—are idle, Rice tackles Texas Christian, and Southern Methodist engages Baylor. Rice and Southern Methodist are now deadlocked for second place. Outside, Hardin-Simmons entertains San Francisco.

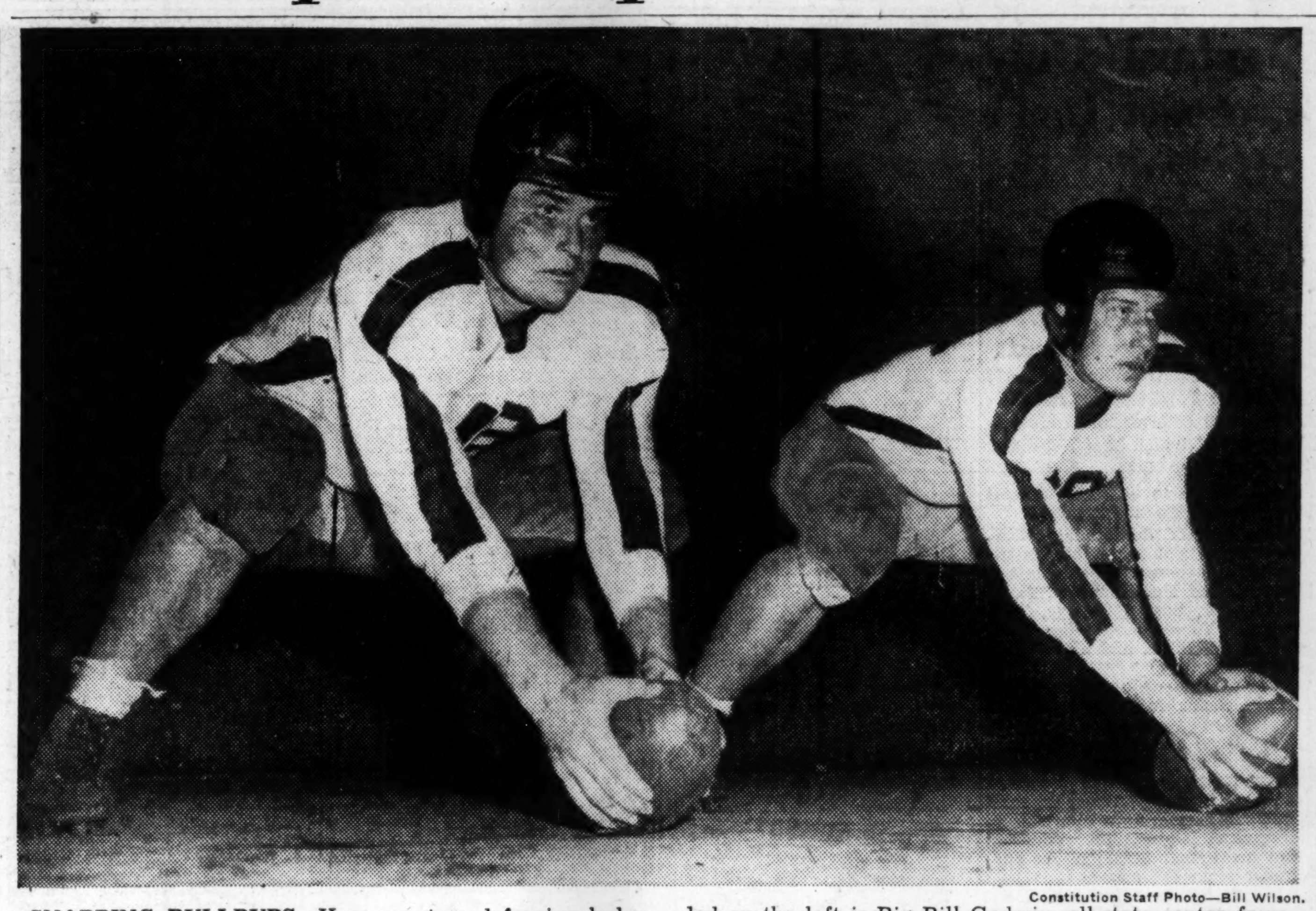

Constitution Staff Photo—Bill Wilson.

SNAPPING BULLPUPS. Here are two defensive bulwarks on the Georgia freshman team which will meet the Georgia Tech Yearlings here Thursday in the annual Scottish Rite hospital game at Grant Field. The husky lad on the left is Big Bill Godwin, all-state center from Blytheville, Ark., while the other lad hails from Tennessee. He is Clyde Erhardt. Both are fine linebackers. A crowd of 25,000 is expected to see the game.

Skeet Honors Captured Here By Chardrone

Bird, duck and rabbit hunters alike, turned out for the "Hunters' Special Shoot," held at the West End Gun Club Sunday.

The management announced it was most successful and 39 shooters took part.

Dr. P. O. Chardrone, of Cedartown, Ga., took top honors in class A with an excellent score of 44x50.

The runner-up race ended in a tie between Roy Gunter and Joe Cooley. On the toss of a coin, Cooley was declared winner.

Class B honors went to C. M. Miller, of Cornelia, Ga., but only after the toss of a coin, because he also tied with Rudolpn Pass, who placed in the runner-up spot. Each had 34x50.

Roy Rodgers, of Palmetto, Ga., broke 31x50 targets to win in class C. J. Field was runner-up.

T. A. Hornsby, of Atlanta, took the class D honors with B. J. Dantone as runner-up.

50-BIRD SCORES.

C. M. Miller 34; Robert Reagin 46; Harry Zahn 39; F. M. Tuttle, 45; Al Belle Isle 38; E. W. Gattenstratia 39; Al G. Handley 39; H. C. Moore 46; Fred Johnson 42; A. L. Almand 25; J. G. Reeves 35; M. Bishop 29; F. L. Smith 14; R. W. Powell 13; Dr. P. O. Chardrone 44; Roy Rodgers 31; H. M. McDonald 32; B. J. Dantone 17; Jack Martin 38; Roy Gunter 37; Joe Cooley 37; Rudolph Pass 34; J. Field 29; J. Langdale 32; Ed. Ferrell 33; Chester Mabry 46; Roy Reagin 46; Bud Aldridge 44; T. A. Hornsby 24.

25 BIRD SCORES.

A. C. White 16; G. T. Crisp 15; T. R. Self 16; A. Clarke 17; Bill Deak 11; F. H. Moon 17; P. C. Hubbard 15; M. Jorgensen 14; J. C. Martin 11; R. N. Etheridge 8.

Stanford Would Like To Play Texas Aggies

But Coaches of Far Western Eleven Would Welcome Gophers as Rose Bowl Foe.

SAN FRANCISCO, Nov. 18.—(AP)—Stanford unofficially appeared today to be a house divided on the subject of a Rose Bowl opponent, provided, of course, the Indians are nominated for the New Year's Day football classic as they confidently expect.

Sentiment of a few of the players willing to discuss the matter on a basis of anonymity indicated they would favor Texas A. & M. for a Rose Bowl battle. The Stanford boys think their fullback, Norman Standlee, would show up the Texas Aggies' steam roller, John Kimbrough.

The Stanford coaching staff, at least at the top, would welcome a match with Minnesota, which is prohibited by Big Ten rules from participating in post-season contests.

Clark Shaughnessy, whose "T" formation hoisted Stanford from the cellar to the peak in one season, was first-string fullback at Minnesota in 1913. His substitute was Bernie Bierman, highly successful present Minnesota mentor.

At the football writers' meeting today Shaughnessy was asked if he thought there was a chance of the Big Ten heads changing their attitude of post-season games. He said he thought not, but hastened to explain it was merely a personal opinion based on past experiences in the conference.

"I think it would be a fine thing for football if the Big Ten would change that rule," he said. "An annual game between the winners of the middle west and Pacific coast conference teams would create one of the greatest games of the year."

Officially not a peep was heard from Stanford pending selection of the western representative by the conference members, which may not be forthcoming for two weeks.

VolsRelinquish Third Position To Minnesota

Continued From Page 16.

Cincinnati and Arizona over Loyola.

Sewanee, once mighty but now tiny, set the upset gait with its 25-13 victory over Washington & Lee—the first "major" victory for Sewanee in years.

Iowa, for the third time in as many meetings, stopped mighty Notre Dame, this time 7-0. Each time, Notre Dame came up to the meeting undefeated and untied. "Down went Macginty!"

Two of the prize upsets of all time were North Carolina 6, Duke 3, and West Virginia 9, Kentucky 7.

An inspired Louisiana State turned back a hard-fighting Auburn, 21-13, an upset for all the dopesters. But the Bayou Tigers said before the game they were going to get the Plains Tigers.

Other more or less astonishing upsets included Baylor over Tulsa, Carnegie Tech over Franklin and Marshall, and Gonzaga, with its great back, Tony Canadeo, over Detroit.

Abilene Christian, after losing to Austin 6-7, beat Howard Payne 6-0—that after Howard Payne swamped Austin 51-0. St. Benedict's, through a similar cycle, downed the strong Emporia Teachers, U. S. Marines beat Montana—it must be the war — and little Southwestern of Memphis tied Clemson, 12-12.

Anyway, the system made a record for the week of 76.6 per cent on 154 games — Sunday through Saturday—with 117 wins, two upsetting ties, and five ties for very closely rated games.

These post-game ratings represent each team's efficiency of consistent performance to date this season, calculated by the Williamson National Rating System. The ratings indicate each team's relative strength in comparison with its scheduled opponents, but not always the strength of each team as compared to all the others in the table. The final ratings of the completed season, however, should be close to a 100 per cent measure of the strength of the respective teams. The percentage figures below (right-hand column) are the most important. The listing figures (left-hand column) are for convenience, although it is expected that at the end of the season the teams will finish in their true 1-2-3 order.

PERF. TEAM	100.0	PERF. TEAM	100.0
1 Texas A&M	99.3	51 Georgia Tech	87.4
2 Stanford	98.6	52 Arkansas	87.1
3 Minnesota	98.2	53 Wm. & Mary	87.1
4 Tennessee	97.9	54 Baylor	87.0
5 Michigan	96.7	55 Michigan St.	87.0
6 S. M. U.	95.3	56 Missouri	87.0
7 Nebraska	95.0	57 California	86.9
8 Cornell	94.6	58 Purdue	86.9
9 Boston Col.	94.5	59 Princeton	86.8
10 Georgetown	94.2	60 Okla. A&M	86.7
11 Northwest'n	94.1	61 Bucknell	86.6
12 Penn State	94.0	62 Geo. Wash.	86.6
13 P'nsylvania	93.9	63 Marshall	86.6
14 Alabama	93.6	64 Vanderbilt	86.5
15 Washington	93.4	65 Iowa	86.4
16 Mississippi	93.3	66 Louisiana St.	86.4
17 Duquesne	92.9	67 Texas A&I	86.1
18 Oregon St.	92.8	68 Villanova	85.9
19 St. M., Cal.	92.7	69 Illinois	85.8
20 Fordham	92.5	70 Oregon	85.7
21 Miss. State	92.0	71 V. M. I.	85.7
22 Duke	91.9	72 Virginia Tech	85.6
23 Ohio State	91.8	73 Florida	85.5
24 Colgate	91.4	74 Harvard	85.5
25 Notre Dame	91.3	75 Manhattan	85.4
26 Syracuse	91.3	76 U. C. L. A.	85.4
27 Columbia	91.2	77 Dayton	85.3
28 Navy	91.2	78 Rutgers	85.2
29 Pittsburgh	90.3	79 Xavier, Cinn.	85.2
30 Texas Tech	90.1	80 St. Vin't, Pa.	85.1
31 Auburn	90.0	81 Creighton	85.0
32 Wisconsin	89.9	82 Marquette	85.0
33 Tulane	89.4	83 No. Car. St.	85.0
34 Hard-Sim.	88.9	84 San Jose	85.0
35 Rice	88.8	85 Brown	84.8
36 Tulsa	88.8	86 Catholic	84.7
37 Clemson	88.6	87 San Fran.	84.6
38 Detroit	88.0	88 Wash. State	84.6
39 Santa Clara	88.0	89 Georgia	84.3
40 Texas	88.0	90 Niagara	84.2
41 Wake Forest	88.0	91 Colorado	83.9
42 Arizona	87.9	92 Virginia	83.8
43 Indiana	87.8	93 Holy Cross	83.7
44 Kentucky	87.8	94 W. Virginia	83.7
45 Richmond	87.7	95 N. Y. U.	83.5
46 Temple	87.7	96 Yale	83.5
47 T. C. U.	87.7	97 Car. Tech	83.1
48 N. Carolina	87.6	98 Fresno	83.1
49 Oklahoma	87.6	99 San Diego	83.1
50 Lafayette	87.5		

Billy Paschal To Face 'Pups If Knee Holds

Testing Scrimmage Set Today; 3 Atlanta Boys Start for Georgia.

By JOHNNY BRADBERRY.

Whether Bullet Billy Paschal, ex-Tech High star, will play for the Georgia Tech freshmen Thursday will be known this afternoon.

Paschal will test his injured knee in a scrimmage for the first time in over a month when Norris Dean sends his lads through their final hard drill for the Bullpups.

Captain Jack Malcom, city traffic chief, said yesterday he still needed about 200 tickets for members of his schoolboy patrol who would attend Thursday's freshman game.

Persons who buy tickets and do not plan to attend the game are urged to send them to the captain, who annually rewards the young traffic directors with free passage into Grant field.

If the husky triple-threat back comes through the test it will greatly add to the Baby Jackets' chances of defeating their traditional rivals in the annual game played for the benefit of the Scot-

Continued on Page 18.

Nebraska Favor[s] Post-Season T[ilt]

LINCOLN, Neb., Nov. 18.—The Journa lsaid toda senior m[em]bers of the Cornhusker foo[tball] squad, at a meeting held [while] they were en route home [from] Pittsburgh, were unanimous i[n] expressed desire for Nebrask[a to] participate in a post-season [bowl] game.

Sugar Bowl Committee Sends 'Feelers' to 10 Football Teams

ow I'll Tell One--

By JACK STRAUSBERG.

Stanford Only Prospect Left Off 'Bid' List

Gophers, Aggies, Huskers, Eagles, Vols, Wolverines in Group.

By MORTIMER KREEGER.

NEW ORLEANS, Nov. 18.—(AP) The Sugar Bowl sounded out officials of 10 colleges and universities, one of which was Nebraska, today on how they would like about $75,000 to let their football teams play here on January 1.

Identities of the other institutions were kept secret but in informed quarters the list was believed to include Minnesota, Texas A. and M., Boston College, Tennessee, Michigan, Georgetown, Cornell, Fordham and a far western team.

A. N. Goldberg, president of the New Orleans Mid-Winter Sports Association which sponsors the Sugar Bowl events, said Nebraska was "among the teams being considered." He made this statement at the "Monday Quarterbacks' Club" in answer to a query as to Nebraska's status, but requested that no further questions on particular teams be asked.

In a previous announcement that questionnaires had been sent to 10 schools, he said the list represented all sections and was not limited to those with unbeaten teams.

It was indicated the institutions queried might include some of the anti-Bowl stronghold of the Ivy League and in the Big Ten, which has frowned on postseason games in the past but recently has shown signs of entering a tieup with the Rose Bowl.

"We have not eliminated any team whose record would justify its consideration," he said, "except the Pacific Coast champion which is pledged to the Rose Bowl. We are trying to get the best game possible and are leaving no stone unturned.

"We cannot reveal the names of teams and have asked the schools not to do so. The coaches feel it would put them on the spot for remaining games. It would also take the boys' minds off their business and would 'sic' the alumni onto the schools."

Goldberg made it clear the queries did not constitute invitations but were "just routine inquiries on attitudes and conditions under which they would be interested."

He said the association's executive committee, which makes the selections, did not expect to send out any more feelers than the 10 sent today and would choose the participants from the schools giving favorable replies.

CLAYTON WINS

George Clayton shot a 79 yesterday to win the Bobby Jones blind bogey. The number was 80.

BOWLING LEADERS—Shown here are captains of the six teams of the newly organized state bowling league which began play Saturday. Left to right, Walter Lawson, Blick's Bowling Center, Atlanta; W. S. Harrison, Columbus Bowling Center, Columbus; Joe Massey, Macon Bowling Academy, Macon; Billy Pelot, Decatur King Pin, Decatur; (seated) Carleton Plant, Columbus Stars, Columbus; A. J. Sossong, Blick's Bowling Palace, Atlanta. The league bowls the first and third Saturdays of each month. In future events, two teams will be bowling in each of three cities simultaneously.

Local Basketball

ALLIANCE LEAGUE.

The Waldeans opened the Jewish Educational Alliance Basketball League by defeating the Judateens, 21-6. Fay Merlin and Alice Goncher starred for the winners, scoring all the points for their team. Helen Landers and Evelyn Elken were impressive for the losers, with 3 and 2 points, respectively.

A. Z. A. 134 defeated S. O. Z. in the feature game of the night, 35-31. The game was a thriller from start to finish. Bill Katz, A. A. A. forward, was high point man of the game with 13 points. Jonas Mitchell sparked the S. O. Z. team with 11 points.

GIRLS' GAME.

WALDEANS (21)	Pos.	JUDATEENS (6)
Merlin (11)	F.	Lander (3)
Goncher (10)	F.	Elkon (2)
Levy	C.	Berkowitz (1)
Sisselman	G.	Epstein
Dreeker	G.	Citron
Bredosky	G.	Zaban

Substitutions: Waldeans—Bartell; Judateen—Goldman, Bloom, Fitterman. Referee—Al Woodruff.

BOYS' GAME.

A. Z. A. 134 (35)	Pos.	S. O. Z. (31)
Seitz (2)	F.	Mendel (5)
Katz (13)	F	Blank (4)
Cohen (7)	C.	Levy (4)
Ney	G.	Mitchell (11)
Morris (6)	G.	Rousso (3)

Substitutions: A. Z. A.—Hoffman (2), Wender, Seigel (5); S. O. Z.—Cohen (2), Smithoff. Referee—Woodruff.

-:- ALL IN THE GAME -:-

Continued From Page 16.

ber 30, which I am unable to use because of illness in the family.

"Your mention of this fact brought immediate results as I had a call before noon of the same day, requesting these tickets.

"May I express to you my sincere appreciation for your kindness in mentioning this matter in your column.

"Sincerely yours,
"HORACE A. HIXON."

Hamilton There Speaking of the State Treasury Department, State Treasurer George Hamilton, ardent sports fan, paused in a business trip from Texas long enough to take in the Tulane-Georgia game Saturday at New Orleans.

Mr. Hamilton was delighted at the performance Georgia gave against the powerful Green Wave.

And he was one of 30,000 who thrilled at a spectacular renewal of the Wave-Bulldog series. There were abundant thrills offered by both teams.

The St. Petersburg Quarterback Club, comprising 105 members, is thinking now of chartering a train and taking in the Georgia-Dartmouth game next season at Athens.

Members talked with Coach Wallace Butts after the game and said they would take a vote on it later on. Each year the St. Pete Quarterbacks charter a train and take in some outstanding game.

Paschal's Knee Will Be Tested

Continued From Page 17.

tish Rite Hospital for Crippled Children.

Otherwise, the Techs are in good condition for the game.

While their scrimmage is going on this afternoon at Rose Bowl Field, over at Athens, Howell Hollis will be sending his boys through a comparatively mild workout. The Bullpups got in their scrimmaging yesterday and will take it pretty light until game time.

Hollis will bring his boys over Wednesday night after a short workout in Athens. He said yesterday he would probably start three Atlanta boys against the

BROWN IS CAPTAIN.

John Brown, husky Boys' High start last season, will be the Bullpup captain in the contest and he will start at one end along with Duck Conger, a teammate on the Purple squad.

The other Atlantan expected to start is Jim Lee, a guard, who did his prepping at Marist.

A lot of old teammates will be playing against each other in the game. Buck Andel, center; Sterling Eaves, tackle, and Jack Jordan, guard, all played with Brown and Conger at Boys' High.

Ed Ryckeley and Al McDonald were teammates of Lee at Marist.

FIVE SMITHIES.

In addition, the Baby Jacket squad includes five boys from Tech High, all well known to Atlanta football fans. They are Frank Bonner, a brother of Crenshaw, who played for Georgia three years ago, Ben Cogburn, Paschal, Forrest Smith and Preston West.

There is a real interest in the game and a crowd of 25,000 is expected if the weather is good. Georgia is leading, four games to three, in the series, but Tech is favored to even up the score this year.

The game will start at 2:30 o'clock, giving everybody a chance to finish their Thanksgiving day turkey. Tickets are on sale at Muses. A dollar gets a reserve seat and you can sit in the south stands for a 50-cent piece.

NAMES IS NAMES.

The Pahokee (Fla.) High school has a Peacock in the backfield and can he strut! . . . 131 points to date.

Mrs. Kaiser Host To Women Golfers

The Candler Park golfing ladies will be the guests of Mrs. A. J. Kaiser at the West End Golf Club. After the one-day meet prizes won in the president's cup tourney will be awarded and 13 turkeys, won last week, will be presented also.

After the day's play the ladies will attend a barbecue as Mrs. Kaiser's guests.

Vols May Be First in Three Leading Bowls

Neyland Teams Were in Orange Bowl in '39, Rose Bowl in '40.

By ROMNEY WHEELER.

KNOXVILLE, Tenn., Nov. 18.—(AP)—A strict drillmaster with a passion for detail may become the nation's first football coach to take a team successively to three different post-season bowl games.

He is Major Robert Reese Neyland, U. S. A. retired, who since 1926 has devoted himself to making the University of Tennessee a leader in big-time intercollegiate football.

Nearing 50, his once-dark hair turning iron gray, he is piloting his Volunteers toward their third straight undefeated season.

BEAT OKLAHOMA.

Neyland's brand of football made its first mid-winter appearance at Miami, January 2, 1939, when the Vols whipped Oklahoma, 17-0, in the Orange Bowl. Last New Year they took it to the Rose Bowl with less success, losing to Southern California, 0-14. Now, with Stanford and the Texas Aggies favored for the next Tournament of Roses, there is speculation Neyland may conclude his cycle with an appearance in the New Orleans Sugar Bowl.

Neyland's system is fundamentally power football; deception is secondary. But the very deftness with which plays develop leaves opponents bewildered. Scouts marvel at blocking and defensive play of his linemen, but to Neyland it merely is the inevitable result of painstaking hours of practice.

SINGLE OUT STARS.

No detail is unconsidered. When Tennessee was preparing to play Louisiana State, Neyland worried over the Tigers' great guard, J. W. Goree. To impress the varsity, he designated a bulky freshman as "Goree," then secretly signalled the boy every move intended by the regulars. "Goree" smothered every play. Publicly Neyland described the L. S. U. star as the best guard in the nation, better than his own All-America Ed Molinski and Bob Suffridge. The result: Tennessee beat L. S. U. 28-0, with Goree thoroughly outplayed.

Criticized occasionally for alternating big games with "breathers," Neyland clamps his jaws in silence. But intimates say he calls Tennessee's 10-game schedule "sane" as against "insane overscheduling" of some schools which tackle big-time opposition week after week.

NOT SUPERSTITIOUS.

He admits no superstition, but has worn the same gray suit for every game since 1937 when the Vols began their unbroken string of 30 victories in regular-season play.

He is a native of Greenville, Tex., and a graduate of West Point, where he starred in football, boxing and baseball. He became head football coach at Tennessee in 1926, serving with exception of one year—1935—when he was ordered to army duty in Panama. He retired from the army in 1936. His Tennessee record: 117 won, 13 lost, eight tied.

OASIS WINS.

BOWIE, Md., Nov. 18.—(AP)—The Howe stable's filley, Oasis, won her third straight victory in easy style over the Bowie track today when she captured the 11-furlong Princess Anne purse.

Mittens, Hay Warmed Boys' Hi Players During Knoxville Tilt

Long 'Undies' Helped, Too; Must Shed 'Em for Next Game—at Miami; Tech High Plays Columbia.

By JOHN MARTIN.

Shorty Doyal has jumped on the sleigh and played Santa Claus to his Purples over a month ahead of schedule. Those who had warm **hearts and shivered for the Boys' High outfit during their invasion** of Knoxville's modified Arctic zone, were wasting their efforts. Santa Claus Doyal saw to this with mittens and long underwear.

Doyal pulled the purse strings of the oBys' High Athletic Association for nearly a hundred bucks and invested it in Tennessee fleece and hay, staple commodities of the Smoky Mountain section. With it the G. I. A. A. champions thrashed the starch out of the Trojans and at the same time gave a brash winter breeze a couple of kicks in the pants.

The Purples were equipped with an 89-cent brand of undies, in the pink powder-puff parlance, and went out red hot. They wore wool mittens at the start, but boys like Charlie Furchgott, Pig Defreese and Bill Bailey threw them off after the first scrimmage.

"What had me worried," Doyal admitted, "was the haystack."

Two bales of hay alongside the bench kept the idle Purples' feet warm.

"Our boys from out around the edge of the city and the real country fellows with hay seed in the hair," explained Doyal, "didn't want to get off the bench. It was the first time I'd ever seen any of our boys slow about getting in the game."

With the Purples' next game in Miami, the long fleecers will have to wait, perhaps. But they'll come in handy next year, and in the meantime, they can be used on duck hunts.

Boys' High will lay off until their December trip to Miami. They rested yesterday, but will resume practice today.

All other teams except North Fulton, which is through, will see action this weekend. Tech High plays at Charlotte; Commercial goes to Richmond Academy; G. M. A. plays out in Pine Bluff, Ark.; Marist travels to Lanier.

In the N. G. I. C., Russell will be entertained at Griffin; and Fulton moves into LaGrange. Decatur has a bye. Marietta will be host to Hapeville and Richardson meets Canton at Canton.

HAPES ILL.

UNIVERSITY, Miss., Nov. 18.—(AP)—Fullack Merle Hapes and Tackle Chet Kozel went to the hospital with colds today, but Coach Harry Mehre believed they would be able to play for the University of Mississippi against Mississippi State.

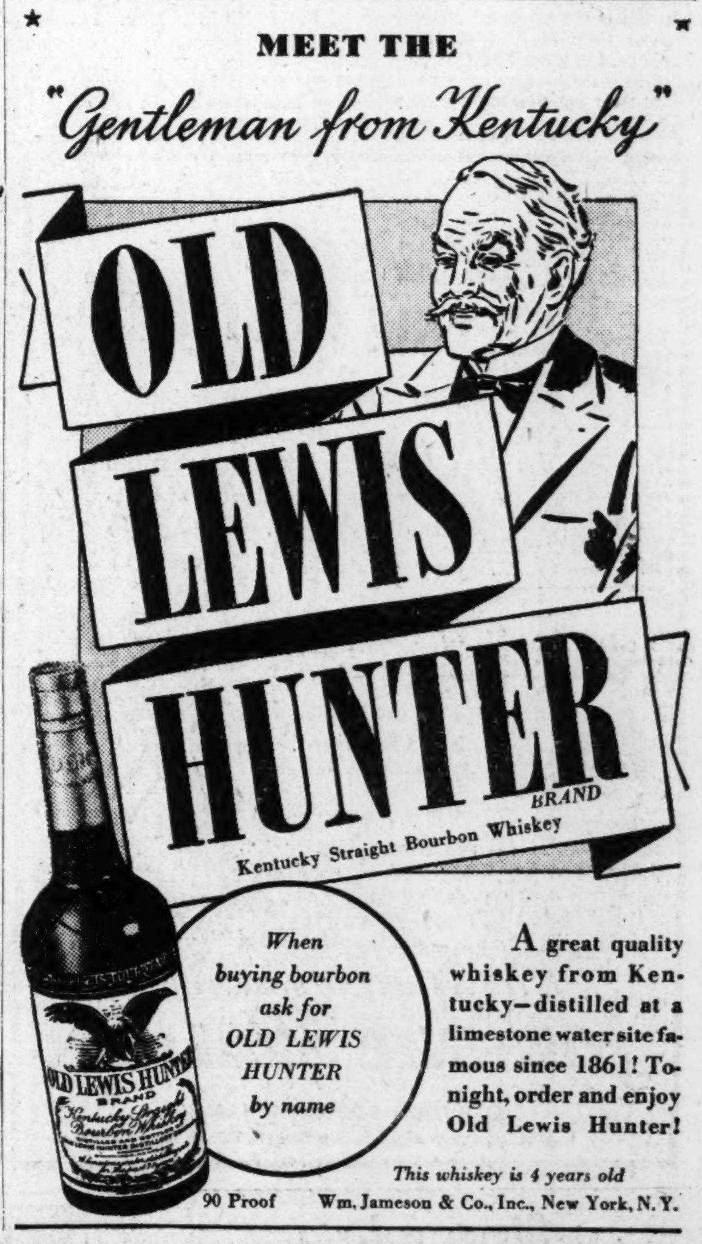

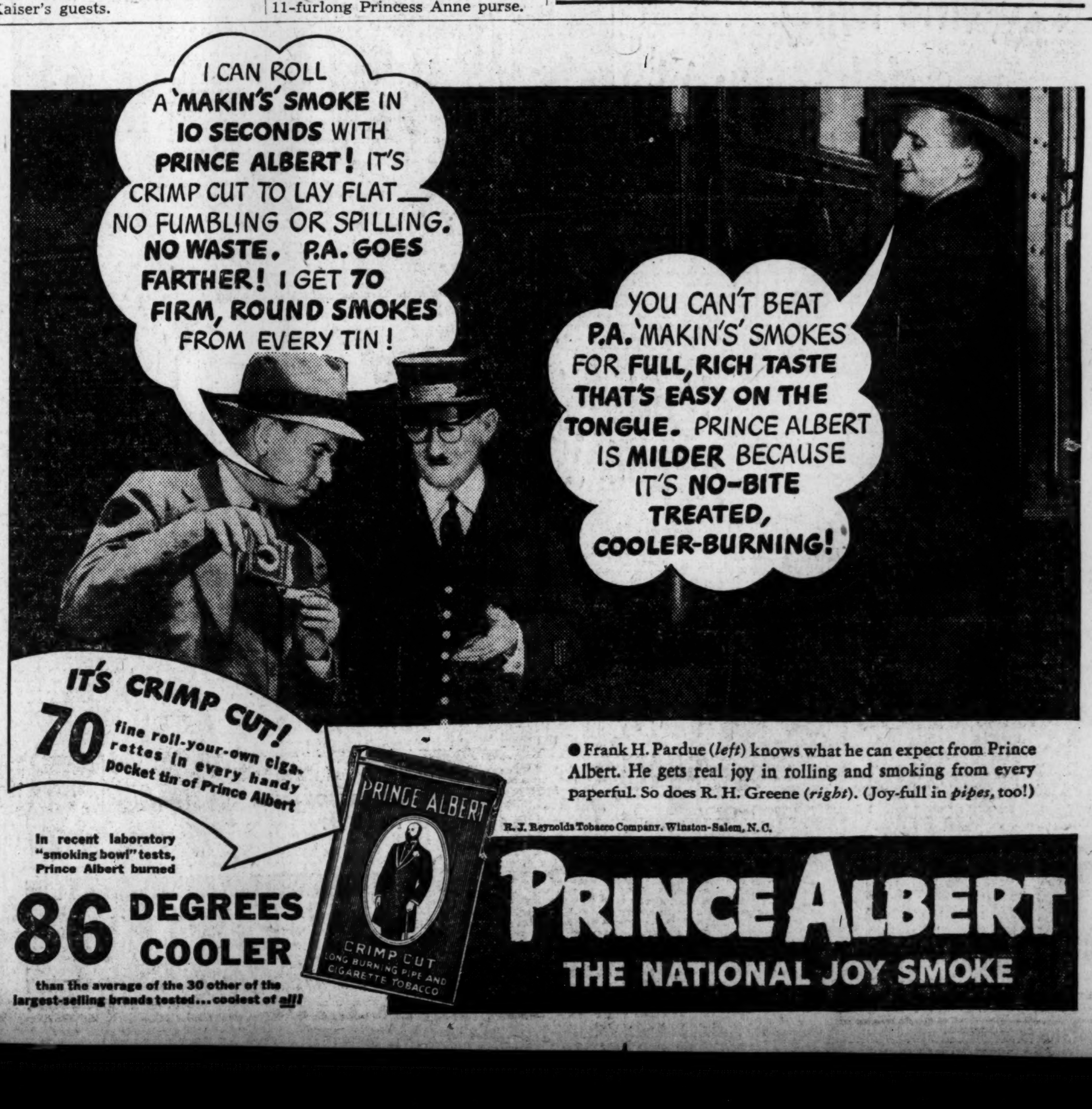

N. Y. Stock Market

Transactions 574.050 — Nov. 18, 1940

NEW YORK, Nov. 18.—Following is the tabulation of today's stock transactions on the New York Stock Exchange:

STOCKS.

—A—

Sales (in Hds.)	Div.	High.	Low.	Close.	Net Chg.
5 Ab Lab	1.60a	54½	54	54½+	¾
.10 Ab L pf	4½	119	119	119 +	¼
2 Acme Stl	3	56	56	56 —	½
5 Adams Ex	.15e	6⅝	6½	6½	
8 Air Reduc	1a	41½	41⅜	41⅜	
10 Alaska Jun	.60	5⅝	5½	5⅝+	⅛
2 Alleg Corp		⅝	⅝	⅝	
9 Alleg pf xw		10½	10	10 —	⅛
7 Al pf $30 ww		12	11½	11⅝	
1 Alleg pr pf		20	20	20 —	⅞
10 Alleg L S	¾e	24	23⅝	23⅝—	¼
7 Allen Ind	1e	11⅞	11⅜	11⅞+	⅞
1 Al C&Dye	6	169½	169½	169½+	1
1 Allied Kid	.80	10⅜	10⅜	10⅜	
1 Allied Mills	1e	13¼	13¼	13¼	
7 Allied Strs		7¾	7⅝	7¾	
3 Allis C M	1½e	37¼	36⅞	37¼+	⅜

Sales (In 100s.)	High.	Low.	Close.	Net Chg.
2 EngPS$5pf5	73¾	73¾	73⅞—	4¼
1 Erie 1 pf	1⅜	1⅜	1⅜+	⅝
—F—				
3 Fair-Morse2½e	45½	45⅜	45½—	⅜
4 FajSugar2e	22½	21¼	21¼—	¼
1 FedMnf&Sm2e	27½	27½	27½+	½
11 FedMotTruck	3⅜	3⅜	3⅜	
12 FidPFIns1.60a	39	38	39¾+	¼
.20 Filene'sSons1	14¼	14	14 —	¼
2 FirestT&R1e	17	16⅞	17 +	⅛
3 Flintkote 1g	17	16⅞	16⅞—	⅛
1 FollansbeeStl	7¾	7¾	7¾	
1 FoodMach1¼e	33	33	33 —	½
12 FosterWheeler	18⅜	17⅞	17⅞+	⅛
1 FreeportSul 1a	36⅞	36⅞	36⅞+	⅛
—G—				
3 Gair(Robt)	3	2⅞	2⅞—	¼
1.20 GamewellCo2e	18	17¾	18 +	½
1 GenAmInv	5¾	5¾	5¾—	⅜
1 GenCable	6¾	6¾	6¾	
1 GCablepf1¾k	86	86	86 +	1

Sales (In 100s.)	High.	Low.	Close.	Net Chg.
3 ReynSpg	11⅛	11	11⅛+	⅛
12 ReynTobB 2e	34¾	34⅛	34½+	⅛
8 RichfieldO ½g	8½	8½	8½—	⅛
5 Ritter Dental	6¼	5¾	6¼+	¾
9 RustlI&S .45e	14⅞	14½	14⅞+	½
—S—				
3 SafewSt 2¼e	42½	42⅜	42½+	½
17 StJosL 1¼e	40¾	40	40 —	¾
8 SavArms 2½e	38½	38	38 +	1
1 SchenleyDist	11⅜	11⅛	11⅛+	¼
2 ScottPaper 1.60	40¼	40	40 —	1
8 SAL	¼	⅜	¼+	⅛
3 SeagrCorp	2¾	2¾	2¾	
11 SearsRoeb 3a	78⅜	77½	78 —	⅜
3 ServelInc 1a	11½	11½	11½+	⅛
1 SharonStlCorp	14¾	14¾	14¾+	½
5 Sh&Dohme	4¼	4⅛	4⅛—	¼
5 ShUnOil ¼e	10½	10⅜	10½+	½
2 SilvKCoal .30e	5¾	5¾	5¾	
6 SimmonsCo 1e	20	19⅞	19⅞—	¼
4 SkellyOil 1¼e	22	21¾	21¾—	⅛

Sales (In 100s.)	High.	Low.	Close.	Net Chg.
3 DowChem 3	138½	138¼	138½	
2 DressMfg 1e	22½	22	22 —	½
21 Dunhill nlt	7¼	7	7	
—E—				
11 duPontdeN7e	165¼	164¾	164¾—	⅜
5 EasternAirL	36⅝	36	36⅜+	¼
3 EastmanK6	143½	143	143½+	1½
5 EatonMfg3e	34½	33⅜	33⅜—	½
3 ElAutoLite3e	36⅛	36	36⅛+	¼
10 ElecBoat.80e	15¾	15¼	15¼	
14 ElPow&Lt	4½	4½	4½	
7 ElPow&Lt$7pf	33½	33⅛	33⅛+	¼
2 ElStorBat2	33½	32¾	32¾—	¼
15 EngPubSvc	7¼	7	7¼+	⅛

Sales: Active stocks, 561,900 shares; inactives, 12,150 shares; total today, 574,050 shares; previous day, 488,640; week ago, closed; year ago, 744,570; two years ago, 942,020 shares; January 1 to date, 183,438,096 shares; year ago, 245,209,550 shares; two years ago, 263,487,086 shares.

a—Also extra or extras.
e—Declared or paid so far this year.
f—Payable in stock.
g—Paid last year.
h—Cash or stock.
k—Accumulated dividend paid or declared this year.
d—Accumulated dividend paid last year.

Atlanta Stocks

Subject to confirmation we will SELL

50	American Discount Co. Com.	15½
100	Atlantic Co. Class "B"	2⅜
100	C. & S. Natl. Bank	15
100	Delta Air Corp.	37
100	First Natl. Bk. of Atlanta	30½
13	Haverty Furniture Co. Pfd.	27
150	Linen Service Corp. of Texas	3¼
25	Ga. Power Co. $6 Pfd.	99½
5	Trust Co. of Georgia	785

CLEMENTA. EVANS & CO.
First National Bank Bldg.
ATLANTA, GA. MACON, GA.

Stocks Show Mixed Trends In Quiet Trade

Few Shares Improve, But List as Whole Lacks Driving Power.

Daily Stock Summary.

(Standard Statistics Company.)
(1926 Average Equals 100.)

	50 Inds.	20 Rails.	20 Utils.	90 Stocks
Monday	106.7	30.6	57.1	87.1
Saturday	107.8	30.6	56.9	87.8
Week ago	Holiday			
Month ago	103.2	29.6	60.1	85.1
Year ago	124.4	33.9	70.4	101.7
1940 High	123.7	32.9	72.0	101.4
1940 Low	86.7	22.2	52.5	71.4

Dow-Jones Averages.

STOCKS.

	Open	High	Low	Close	Net Chg.
30 Inds	134.85	135.47	134.36	134.74	+0.01
20 Rails	29.51	29.65	29.40	29.49	—0.02
15 Utils	20.98	21.27	20.92	21.15	+0.19
65 Stocks	45.25	45.50	45.09	45.25	+0.03

BONDS.

40 Bonds	90.63	—0.07
10 1st Rails	95.31	—0.17
10 2nd Rails	48.59	—0.01
10 Utils	110.30	—0.15
10 Inds	108.31	+0.06

What Stocks Did.

	Mon.	Sat.
Advances	297	112
Declines	265	410
Unchanged	195	160
Total issues	757	682

NEW YORK, Nov. 18.—(AP)—A few steels, utilities and specialties edged up in today's stock market, but the list as a whole lacked driving power.

Prices were best in the forenoon, with gains ranging from fractions to a point or so for favorites. Dealings were slack from the start and the majority of leaders erased the greater part of their improvement in the final hour. Small variations either way ruled at the close.

Speculative Quarters.

The Associated Press average of 60 stocks ended up .1 of a point at 45.5. A month ago the composite stood at 44.4. Transfers of 574,050 shares were the lowest for a full session since October 28.

Speculative quarters still found some comfort in the generally cheerful business outlook, brokers said, and a little morning support came in on the idea last week's reaction may have been sufficient "correction" of the lengthy advance to put the market in a healthier technical position. The sketchy character of the war news failed to provide much stimulus for either the bulls or bears.

The steel group received a little encouragement from the estimate of the American Iron & Steel Institute placing this week's mill operations at 96.6 per cent of capacity, a new record top and an increase of .5 of a point from last week.

Stocks finishing with plus signs included U. S. Steel, Bethlehem, Douglas Aircraft, United Aircraft, American Telephone, Western Union, Consolidated Edison, Public Service of New Jersey, Kennecott, Westinghouse, Certain-teed common and preferred, Allied Chemical and Eastman Kodak.

Curb List Prices.

In arrears were General Motors, Chrysler, U. S. Rubber, Santa Fe, Anaconda, Phelps-Dodge, American Can, du Pont, Union Carbide, Johns-Manville and Sears-Roebuck.

Montgomery Ward was off nearly a point in the wake of the company's earnings statement disclosing a drop in third quarter and nine months' net compared a year ago. Sharply mounting taxes were blamed for the recessions.

Among curb gainers were Aluminum of America, Cities Service, American Gas, Bell Aircraft, Gulf Oil and Brewster Aero. Minor declines were posted for Humble Oil, Electric Bond & Share, American Cyanamid "B," Lake Shore and New Jersey Zinc.

Produce

ATLANTA.

Following are quotations by wholesale egg dealers in Atlanta as reported by the State Bureau of Markets. All eggs quoted below are for graded A-1 white and candled eggs.

Large eggs, per dozen	32-33c
Medium	27c

Undergraded eggs are quoted by wholesalers 2c to 5c below these quotations.

Yard-run eggs will not be permitted for retail trade under the Georgia egg laws. Day-old and day-fresh eggs or offered as such and dirty eggs are not allowed to be offered for sale at all.

Country butter	25c
Hens, heavy	12-14c
Leghorn hens, heavy	8-10c
Roosters	8c
Friers	15c
Ducks	10c
Turkeys	16-19c
Stags	11c
Capons	18c
Geese	10c

CHICAGO.

CHICAGO, Nov. 18.—Butter receipts 561,722; firm; creamery, 93 score 33½c-34c; 92, 33c; 91, 32¾c; 90, 32½c; 89, 31c; 88, 30½c; 90 centralized carlots 32½c.

Eggs receipts 5,564; firm; fresh graded, extra firsts 26c, firsts, local 23c, cars 23c; current receipts 20½c, dirties 18c, checks 16c, refrigeration extras 19¼c, refrigerator standards 19c.

Poultry live, seven cars; 56 trucks; easier; hens, over 5 pounds 14½c, 5 pounds and under 12c, leghorn hens 10c; broilers, 2½ pounds and down, colored 16½c, Plymouth Rock 19c, White Rock 19c; springs, 4 pounds up, colored 14½c; Plymouth Rock 15c, White Rock 15½c, under 4 pounds, colored 14½c; Plymouth Rock 16c, White Rock 16c; Roosters 11c, leghorn roosters 10½s; ducks, 4½ pounds up, colored 13c, white 14c, small colored 12c, small white 12c; geese, 12 pounds down 13½s, over 12 pounds 12c; turkeys, Toms, old 12c, young, 16 pounds down 16c, over 16 pounds 14c, hens 19½c; capons, 7 pounds and up 18½c, under 7 pounds 16½c, slips 15c.

Potatoes, arrivals 166; on track 303; total United States shipments Saturday 542, Sunday 24; supplies moderate, demand fair; market steady; Idaho russet Burbanks United States No. 1, $1.50@1.60; Colorado red McClures United States No. 1, $1.40@1.65; Nebraska Bliss Triumphs United States No. 1, $1.80@1.85; Minnesota and North Dakota cobblers 90 per cent or more United States No. 1, $1.05; Bliss Triumphs 85-90 per cent United States No. 1, $1.05@1.15; Wisconsin Bliss Triumphs United States No. 1, $1.15.

Sugar and Coffee.

SUGAR

NEW YORK, Nov. 18.—World sugar futures advanced 1 to 2 points today on a general covering movement touched off by trade absorption of 104 December delivery notices. Sales totaled 13,600 tons; December .75b, January .79 nominal.

The domestic list ended unchanged to 1 point up but turnover amounted to only 2,100 tons.

In the raw market offerings were limited to 1941 qoute sugars at 2.85 to 2.90 cents a pound on a delivered basis. Refined locally stayed at 4.35-4.45 cents a pound.

No. 3 range follows:

	High	Low	Close
January	1.92	1.92	1.91b
March	1.96	1.96	1.96b
May	2.01	2.01	2.00b
July	2.05	2.04	2.04b
September	2.08	2.08	2.07b

b—Bid.

COFFEE.

NEW YORK, Nov. 18.—A spattering of December liquidation lowered Santos coffee futures 4 points today while most traders continued to await quota news.

Santos sales totaled 1,000 bags: December 5.97, March 6.09b, May 6.15b, July 6.23b, September 6.32b. Rio was nominally unchanged: December 4.08b, March 4.18b, May 4.27b, July 4.35b. (b—Bid.)

In a steady spot market Santos 4s were quoted at 7-7¼; Ric 7s at 5⅛. Cost and freight offerings included Santos Bourbon 3s and 5s at 6.25-7.15.

Naval Stores.

SAVANNAH.

SAVANNAH, Ga., Nov. 18.—Turpentine firm 33; offerings 257; sales 12,850 gallons; receipts 85; shipments 366; stock 11,527.

Rosin firm; offerings 246, all sold; receipts 1,194; shipments 970; stock 162,111.

Quote: B, 1.83; D, 1.86; E, F, 1.84-1.92; G, 1.82-1.91; H, 1.86-1.92; I, 1.88-1.94; K, 2.08-2.11; M, 2.15; N, 2.20; WG, 2.51; WW, X, 2.75.

JACKSONVILLE.

JACKSONVILLE, Fla., Nov. 18.—Turpentine; receipts 114; shipments 197; stock 20,828.

Rosin: Receipts 461; shipments 89; stock 321,463.

Hurt & Quin — ESTABLISHED 1910 INCORPORATED 1928

GENERAL AGENTS
Standard Bldg.
ATLANTA, GA.
Service Offices: Miami, Fla. Jacksonville, Fla. Montgomery, Ala. Charleston, S. C.

EXPERT RATING and engineering service for Agents on Fire and Casualty risks in Georgia, Florida, South Carolina and Alabama.

Company groups represented: FIRE—Home—Springfield — Agricultural —Royal Liverpool — Century—London and Lancashire—American Equitable. CASUALTY—General Accident F. & L. Assurance Corporation, Ltd.

N. Y. Bond Market

NEW YORK, Nov. 18.—Following are today's high, low and closing prices of bonds on the New York Stock Exchange and the total sales of each bond.

U. S. GOVERNMENT BONDS.
(Dollars and Thirty-Seconds)
TREASURY.

Sales (in $1,000)	High	Low	Close
2 3¼s 45-43	108.21	108.21	108.21
1 3¼s 46-44	109.23	109.23	109.23
1 4s 54-44	114.7	114.7	114.7
1 3¾s 56-46	115.29	115.29	115.29
1 3⅜s 56-46	115.24	115.24	115.24
1 3s 48-46	112.9	112.9	112.9
2 3⅛s 49-46	112.28	112.28	112.28
12 4¼s 52-47 reg	112	112	112
2 2s 50-48	106.3	106.3	106.3
1 2½s 53-49	107.31	107.31	107.31
1 2¾s 54-51	109.27	109.27	109.27
1 3s 55-51	112.29	112.29	112.29
9 2s 55-53	103.17	103.17	103.17
2 2¼s 56-54	105.17	105.14	105.17
5 2¼s 56-54 reg	105.13	105.13	105.13
7 2⅞s 60-55	110.25	110.25	110.25
1 2¾s 65-60	109.28	109.28	109.28
FEDERAL FARM MTG.			
8 3s 49-44	108.16	108.13	108.13
HOME OWNERS LOAN.			
5 3s 52-44	108.5	108.3	108.4
NEW YORK CITY BOND.			
87 3s 80	102⅛	101⅞	102

CORPORATION BONDS.

Sales (In $1,000.)	High.	Low.	Close.
1 Gt Nor 4½s 77 E	95	95	95
8 Gt Nor 4s 46 G	105½	105½	105½
29 Gt Nor 4s 46 H	100	99⅝	99⅝
3 Gt Nor 3¾s 67	87⅜	87	87
2 Gulf M&N 5s 50	83⅜	83¼	83¼
7 Gulf St Stl 4½s 61	105¼	104¾	105¼
2 Gulf M&O Inc 2015	36¼	36¼	36¼
1 Gulf St Util 3½s 69	111⅞	111⅞	111⅞
5 Gulf M&O 4s 75	59½	59	59
—H—			
5 Houst O Tex 4¼s 54	101	101	101
4 Hud Coal 5s 62A	27¾	27⅝	27⅝
30 Hud&M rfg 5s 57	43¾	43	43¾
11 Hud&M inc 5s 57	10⅝	10⅝	10⅝
—I—			
10 Ill Cen 4s 52	40¼	39¾	39¾
12 Ill Cen 4s 53	40⅞	40½	40½
5 Ill Cen rfg 4s 55	42⅝	42¼	42⅝
9 Ill Cen 4¾s 66	39¼	38¾	38¾
6 IC&CSL&NO 5s 63A	43	42¾	42¾
4 Inland Stl 3s 61	106¾	106½	106½
3 Interlake Ir cv 4s 47	96¼	96¼	96¼
4 Int Hyd El cv 6s 44	53⅞	53½	53⅞
35 Int Mer Mar 6s 41	74½	74	74
14 Int Paper 6s 55	105	105	105
3 Int Paper 5s 47	102¾	102¾	102¾
16 Int T&T 4½s 52	23⅝	23½	23⅝
25 Int T&T 5s 55	25¾	25½	25¾
—J—			
5 Jones&L St 4½s 61	104½	104	104½

Sales (In $1,000.)	High.	Low.	Close.
45 So Pac 3¾s 46	47	45½	45¾
6 So Pac 4½s Ore 77	45	44¾	44¾
7 South Ry 6½s 56	82⅛	81¾	81¾
5 South Ry gen 6s 56	77¼	77	77
9 South Ry cn 5s 94	94	93⅝	93⅝
1 South Ry cn 5s 94 reg	91½	91½	91½
30 South Ry gen 4s 56	57½	57	57
4 StandOilNJ 3s 61	106	105½	105⅝
8 StandOilNJ 2¾s 53	106¼	106⅛	106⅛
2 Studebaker cv 6s 45	107¼	107	107
7 Swift&Co 3¾s 50	105¼	105⅛	105¼
—T—			
39 TexCorp 3s 65	106¾	106	106¾
1 Tex Corp 3s 59	107⅛	107⅛	107⅛
13 Tex&Pac 5s 77 B	67⅞	67½	67⅞
42 ThirdAve aj 5s 60	20⅛	19⅞	20⅛
10 Third Ave 4s 60	59⅝	59½	59½
—U—			
5 Union Oil Cal 3s 59	106	106	106
2 Un Pac 3½s 71	100¼	100¼	100¼
3 Un Pac 3½s 70	100⅝	100½	100½
1 Un Cig-Wh Strs 5s52	71⅝	71⅝	71⅝
14 Unit Drug 5s 53	88⅞	88½	88⅞
2 U S Steel 1.95s 48	101½	101½	101½
3 U S Steel 2s 48	102½	102½	102½
5 U S Steel 2.65s 55	104	103¾	104
8 Utah Lt&Trac 5s 44	103¾	103½	103½
7 Utah P & L 5s 44	104¼	104	104
—V—			
1 Virginia Ry 3¾s 66	107⅛	107⅛	107⅛

FOREIGN BONDS.

Sales (In $1,000.)	High.	Low.	Close.
26 Sao Paulo St 7s 40	38¾	38	38⅜
3 Sao Paulo St 6s 68	14⅞	14¾	14⅞
7 Tokyo City 5½s 61	45⅜	45	45
9 Tokyo El Lt 6s 53	44	43¾	43¾
11 Urug aj 3¾s4s4½s79	41½	41	41½
2 Yokohama 6s 61	45	45	45

Total today, $3,309,600; previous day, $3,920,200; week ago, closed; year ago, $7,985,000; two years ago, $5,597,300; Jan. 1 to date, $1,393,495,300; year ago, $1,820,624,125; two years ago, $1,600,041,505.

Metals.

NEW YORK, Nov. 18.—Copper steady, electrolytic spot, Connecticut Valley 12.00; export f. a. s. New York 10.00-11.00. Tin steadier, spot and near by 50-62½; forward 50.15. Lead steady, spot, New York, $5.80-5.85; East St. Louis 5.65. Zinc steady, East St. Louis spot and forward 7.25. Pig iron steady, No. 2, f. o. b. eastern Pennsylvania, 24.00; Buffalo 23.00; Alabama 19.38. Aluminum, virgin 99 per cent, 17.00. Antimony, Chinese spot 16.50. Quicksilver 170.00-174.00. Platinum, pure, 36.00. Chinese wolframite 22.50-24.00. Domestice scheelite 23.00.

Land Bank Bonds.

NEW YORK, Nov. 18.—Federal Land Bank bonds:

	Bid.	Asked.
4s July 1946-44	111¾	112
3¼s May 1955-45	109⅞	110¼
3s July 1955-45	109⅛	109¼
3s January 1956-46	109¼	109½
3s May 1956-46	109½	109¾

Modest Buying Steadies Bonds After Decline

Purchasing in Rails, Industrials Keeps Market on Even Keel.

Daily Bond Averages.

(Standard Statistics Company.)

	20 Inds.	20 Rails.	20 Utils.	60 Bonds
Monday	90.4	61.0	100.3	83.9
Saturday	90.3	61.1	100.4	83.9
Week ago	Holiday			
Month ago	89.2	61.1	100.5	83.6
Year ago	87.3	60.5	102.1	83.3
1940 High	90.5	62.0	102.3	84.3
1940 Low	83.2	48.8	97.1	76.5

NEW YORK, Nov. 18.—(AP)—Selective buying in rails and industrials helped keep the corporate bond market on an even level today.

Rallying tendencies in the stock market guided bond traders in trying for a rally after a minor sell-off previously.

International Hydro Electric 6s advanced nearly 2 to nearly 54. Gains of a point or more were recorded in United States Steel 2.65s, Walworth 6s, Warren Brothers 6s, Ann Arbor 4s and Brooklyn Gas 5s.

Small losses were registered in Bethlehem Steel 3½s, Continental Oil 2¾s, Illinois Central 4¾, Pennsylvania general 4½s and Western Union 5s.

Most actively traded United States Treasury issues egded ahead for gains ranging to 10-32ds as the market waited for details on the government's December financing plans.

Wheat Prices Slump Under Selling Move

Futures Dip More Than Cent and Close at Low Point.

	Open.	High.	Low.	Close.	Prev. Close.
Dec.	.89⅞	.90⅛	.88¾	.88¾	.89⅝
May	.89⅛	.89½	.88⅛	.88⅛	.89
July	.85½	.85¾	.84⅜	.84⅜	.85⅛
CORN—					
Dec.	.65	.65⅜	.64⅜	.64⅜	.64⅜
May	.65⅜	.66	.64⅞	.65	.65⅛
July	.65½	.65¾	.64⅞	.64⅞	.65⅛
OATS—					
Dec.	.39¼	.39¼	.38¼	.38¼	.38¾
May	.37¾	.37⅞	.36¾	.37	.37½
July	.34	.34⅛	.33⅛	.33⅛	.34
SOYBEANS—					
Dec.	1.04½	1.07¼	1.04¼	1.05¼	1.04
May	1.03	1.05	1.02½	1.03½	1.02½
July	1.02½	1.04¼	1.01¼	1.01⅞	1.02½
RYE—					
Dec.	.47	.47⅛	.46¼	.46¼	.47
May	.51⅜	.51⅜	.50¾	.50¾	.51½
July	.52½	.52½	.51⅞	.51⅞	.52½
LARD—					
Dec.	4.80	4.82	4.80	4.82	4.82
Jan.	4.95	4.97	4.95	4.97	4.97
March				6.12	6.15
May	6.27	6.35	6.27	6.32	6.35
July	6.47	6.50	6.47	6.50	6.50

CHICAGO, Nov. 18.—(AP)—The wheat market was thrown for a loss today by selling to take profits or "hedge" small amounts of cash grain brought out of storage.

After an early advance of ⅝ cent, the market slumped more than a cent and closed at the session's low point, ⅝ to ⅞ cent lower than Saturday, with December 88⅞ to ¾, May 88¼ to ⅛.

Corn closed unchanged to ¼ lower, December 64⅜, May 65; oats ½ to ⅞ off; rye ⅝ to ¾ down; soybeans ⅜ to ¼ higher and lard unchanged to 3 lower.

First National Bank of Atlanta
Citizens & Southern National Bank
Fulton Bag & Cotton Mills Common
American Bakeries Company "B" Common
American Bakeries Company "A" $3 Preferred
Alabama Power Company $6 Preferred
Georgia Power Company $6 Preferred

The Robinson-Humphrey Co.
Established 1894
RHODES-HAVERTY BLDG. Walnut 0316 — ATLANTA, GEORGIA Long Distance 108

This advertisement is neither an offer to sell nor a solicitation of offers to buy these securities. The offering is made only by the Prospectus. This advertisement is published on behalf of only such of the undersigned as are registered dealers in securities in this State.

NEW ISSUE

$3,000,000

Atlantic Company

First Mortgage 5% Sinking Fund Bonds, due December 1, 1952

Price 100 and Accrued Interest

Copies of the Prospectus may be obtained only from such of the undersigned as are registered dealers in securities in this State.

A. C. Allyn and Company
Incorporated

Courts & Co. — The Equitable Company
R. S. Dickson & Company Incorporated — Equitable Securities Corporation
The Robinson-Humphrey Co.

November 19, 1940.

New York Curb

NEW YORK, Nov. 18.—Following is a list of transactions on the New York Curb Exchange giving stocks and bonds traded:

STOCKS.

Sales (in Hds.) Div.	High.	Low.	Close.	Net Chg.
—A—				
2 Aero S B ¼e	6¼	6⅛	6¼	+ ⅛
5 Ainsworth ¼g	7⅜	7⅜	7⅜	
1 Air Investors	2⅛	2⅛	2⅛	
.25 Ala Gt S 9e	83¾	83¾	83¾	+ 2
.40 Ala P $7 pf 7	103	102⅝	103	+ ⅛
.10 Ala P $6 pf 6	92¾	92¾	92¾	+ ⅛
2 Al Co Am 3e	160	159¾	160	+ 1
3 Al Co A pf 6	118¾	118½	118½	— 1¼
2 Alum Ltd	78½	78	78½	— ¼
.50 Al Ltd pf 6	93¼	93¼	93¼	+ ¼
1 Am Centrif	⅛	⅛	⅛	
20 Am C B .60	35¼	35	35¼	— ¼
1 Am Exp L ¾e	17¾	17¾	17¾	+ ¾
1 Am F&H 1.20e	12¾	12¾	12¾	— ¼
5 Am G&E 1.60a	31¼	30⅝	31¼	+ ⅝
.75 AG&E pf 4¾	113½	113½	113½	
.25 Am G $2 pf 2	30¼	30¼	30¼	+ ¼
.50 Am L M .80a	20	19⅜	20	+ 2½
2 Am L&T 1.20	13¼	13¼	13¼	— ⅛
2 Am Repub	6	6	6	
31 Am Superpow	¼	¼	¼	
4 Ark Nat Gas	2⅛	2⅛	2⅛	
1 Ark Nat Gas A	2⅛	2⅛	2⅛	
1 Art M Wks .60	5⅛	5⅛	5⅛	
5 Ash O&R .40	5⅛	5	5	— ⅛
3 Asso G&E A	⅛	⅛	⅛	
3 Atl Cst Fish	2⅝	2½	2⅝	+ ⅛
11 Avia & Tran	3½	3⅜	3½	
—B—				
1.50 Bald L pf 2.10	32¼	32	32	
3 Bald Loco war	6⅞	6¾	6¾	
3 Barium St Stl	1½	1½	1½	
7 Bath I W ¼e	17½	17¼	17½	+ ¼
1 Beech Airc	5⅛	5⅛	5⅛	
8 Bell Airc	22	21¾	22	+ ¼
3 Bellanca Airc	4⅞	4¾	4¾	
1 Berk&GFurn	¼	¼	¼	
1 Bliss EW	15⅝	15⅝	15⅝	+ ⅛
2 Blue Ridge	¾	⅝	⅝	— ⅛
2 Breeze Co ½g	6¼	6⅛	6¼	
14 Brew Rero	12⅝	12⅜	12⅝	+ ¼
1.50 Brill pf	47½	46¾	46¾	— 1
4 Bunk H&S 1	14⅛	14	14⅛	+ ¼
—C—				
18 Callite T .20	2⅛	2	2⅛	
1 Can Col Airw	6⅛	6⅛	6⅛	+ ⅛
1 Can I AA .15e	1½	1½	1½	+ ⅛
1 Can Marc h.04e	⅝	⅝	⅝	+ ⅛
1 Carib Syn	⅝	⅝	⅝	— ⅛
3 Carnation 1a	35	35	35	— 1
6 Carrier Corp	10¼	10	10	— ¼
4 Catalin A .10e	3¼	3⅛	3⅛	— ⅛
1.50 Cel ptc pf 7a	126½	125¾	126½	+ 2½
.25 Celluloid pf	41¾	41¾	41¾	+ ½
7 CenHG&E .80	13⅝	13½	13½	— ⅜
8 Cen St El	⅛	⅛	⅛	
4.50 C St E cv pf n	1	1	1	
.50 Chi F Shaft 5a	71¾	71¾	71¾	— ¼
4 Cities Serv	6¼	6⅛	6¼	+ ⅛
8 Cit Svc pf	84	82¼	83¾	+ 2¾
4 CityAStpg.60	7¾	7¼	7¾	+ ¾
14 Claude N Lts	¼	¼	¼	
2 ColtsPFArms2a	85⅛	84¾	84¾	— 1
2 Comw&So war	⅛	⅛	⅛	
2 Comw Dis .08e	1½	1½	1½	
2 CompShMvtc1	13½	13	13½	+ ⅛
4 ConsG&EB3.60	73¼	72	72	— 1
.50 ConsM&S h1a	30½	30½	30½	
1 ConsStlCorp	6½	6½	6½	
1 ContRoll&Stl	8⅛	8⅛	8⅛	— ⅛
1 Cooper-Bess	9½	9½	9½	— ¼
2 CreolePet½a	16	16	16	— ¼
11 Crocker-WEIM	5⅜	5	5¼	+ ¼
3 CrownClA.80k	4¼	4⅛	4⅛	— ⅛
4 CrwnDrug.10e	1⅛	1⅛	1⅛	— ⅛
.50 CurtissMfg1e	7½	7½	7½	+ ½
—D—				
3 DeccaRecords	5⅜	5⅜	5⅜	
.90 DerbyOilpf4k	34	32½	34	+ 3
1 DetMStove.10e	2⅜	2⅜	2⅜	+ ⅛
1 DetPaperProd	¾	¾	¾	+ ⅛
1 DubilierCon.38e	2¾	2¾	2¾	
.25 DukePow2¼e	73½	73½	73½	+ ⅛
1 Duro-Test	1½	1½	1½	
1 DuvalTSul½e	7⅞	7⅞	7⅞	
—E—				
6 EaglePLd.40e	11⅛	11	11	— ⅛
1 East G&F	3⅞	3⅞	3⅞	+ ⅛
3 EastG&F6pf	39	39	39	
48 El Bond&Sh	4⅝	4⅝	4⅝	— ⅛
8 El Bond&Spf6	66¼	65½	66	
3 El Bo&Sh$5pf5	59¼	57½	59¼	+ 2¼
1 EmpG&F8%pf	89	88	89	+ 3
.50 EmpG&F7%pf	88½	86¼	886	+ 4½
1 Equity Corp	⅜	⅜	⅜	
1 Esquire Inc .40e	2¾	2¾	2¾	
—F—				
1 FairchildAv¼e	10¾	10¾	10¾	— ⅜
2 FairchildE&Air	4⅛	4⅛	4⅛	— ⅛
2 FidelioBrew	⅜	⅜	⅜	+ ⅛
.25 FlaP&L$7pf 8.31k	113½	113½	113½	— ¼
2 FordMCanAh1	12	12	12	
3 FordMotLtd.14e	1¼	1¼	1¼	+ ⅛
.75 Fuller$3cv 3	34¾	34	34	+ 1
—G—				
5 Gen Alloys	1⅝	1½	1⅝	— ⅛
1 GenFirepf1.10e	17½	17½	17½	+ ¼
.25 GaPow$6pf6	98½	98½	98½	
13 GlenAlCoal¾e	8⅞	8⅝	8⅝	
1.50 GodchSugA2	21	20	21	— 2
.50 GtA&P1stpf 7	130	128	128	— 2
4 GulfOil 1	33¾	33½	33½	+ ¼
—H—				
3 HallLamp1e	8⅜	8¼	8⅜	
1 HearnDStrs	2⅜	2⅜	2⅜	
2 HeclaMin .60e	7	6⅞	6⅞	— ⅛
1 HoeR&Co A	10½	10½	10½	— ¼
9 HumbleOil 2e	61¾	61½	61½	— ¼
2 Hm-RossF.65e	6⅞	6⅝	6⅞	+ ¼
—I—				
1 ImpOilLtdh½a	7½	7½	7½	
2.30 IdP&Lpf 6½	112½	112¼	112¼	— ¼
1.50 IncCoNAm 2a	71¼	71	71	
12 IntP&P war	3⅛	3	3	
2 Int Petrol h1½	10⅞	10¾	10⅞	+ ¼
1 Int Util B	⅛	⅛	⅛	— ⅛
9 IntHmEq .60a	8¾	8½	8¾	+ ¼
2 IrvAirCh 1	15	14⅝	15	+ ½
4 Jacobs F L	2¾	2⅝	2⅝	— ⅛
1 Jeannette Gla	1⅛	1⅛	1⅛	
3 Jon&Lau Stl	36¼	35⅜	35⅜	+ ⅛
—K—				
3 Kingston Prd	1¾	1⅝	1¾	+ ⅛
1 KressSH pf.60	12¾	12¾	12¾	+ ½
1 KreuBrw ½	5⅛	5⅛	5⅛	
—L—				
7 LakShM 2	14¼	13⅞	14	— ⅝
1 Leh C & N	2¾	2¾	2¾	
5 Leon Oil Dev	¼	¼	¼	
1.50 LinMat .30e	9⅝	9⅜	9⅜	— ⅛
17 LonStrGs .70e	10⅜	10¼	10¼	
2 LnglsL pfB	24½	24¼	24¼	+ ¼
8 LouL&E .30e	4¾	4⅝	4⅝	— ¼
.50 Lynch Corp 2	24	24	24	
—M—				
1.10 MeadJohn3a	146	144½	146	+ 4
7 Merritt-C & S	4⅛	4	4⅛	
5 Mesabi Iron	⅝	⅝	⅝	
3 MidStPBvtc	½	½	½	
2 MdWCrp ¼e	6⅞	6⅞	6⅞	+ ⅛
2 Mlybdnm ¾e	8⅜	8¼	8¼	
1 MonogPic	⅝	⅝	⅝	— ⅛
.40 MonWrdA 7	165	165	165	+ ¼
3 MtCty Cop	3¾	3¾	3¾	
2 MurOhMfg¾e	12⅛	12⅛	12⅛	— ⅜
—N—				
11 NatBell Hess	½	⅜	½	+ ⅛
2 NatCont 1.20e	12¾	12½	12¾	+ ¼
4 Nat Fuel G 1	11½	11¼	11¼	— ¼
2 Nat Tun&Min	2⅜	2⅜	2⅜	— ¼
3 N J Zinc 3e	68	67½	67½	— ⅜
59 Niag Hud Pow	3⅝	3⅜	3½	
5 NiagHudA war	⅛	⅛	⅛	
1 Noma Elec	3¾	3¾	3¾	+ ⅛
8 NorAm Lt&P	⅝	½	⅝	+ ⅛
.10 NIdPS6pf4½k	107	107	107	+ ½
3 Nor Sta Pw A	10	10	10	
—O—				
3 Ogden Corp	3¼	3⅛	3¼	
—P—				
5 PacG&E 6pf1½	34½	34½	34½	
5 PG&E5½pf1⅜	30¾	30¾	30¾	— ¼
9 PantepecOilVen	3⅞	3¾	3⅞	
7 Pennroad .20e	2⅞	2¾	2¾	
2 PaCent Airl	15½	15	15	— ½
5 PharisT&R .45e	4¾	4½	4½	— ¼
16 Phoenix Sec	8	7⅝	7⅝	
3 Pitney-Bws.40a	7⅛	7	7⅛	+ ⅛
2 Pitts&LkE5½e	72½	72	72½	
4 Pitts Pl Gl 5e	97	96	97	
1 PloughInc .60e	7⅝	7⅝	7⅝	— ⅛
12 PremierGld h.12	¾	¾	¾	
5 Prod Corp	¼	¼	¼	+ ⅛
4.25 PgSdP&L$6pf	42½	42	42⅛	+ ⅛
—Q—				
.10 QuakerOats 5	106⅞	106⅞	106⅞	— ⅜
—R—				
4 RKO opt war	¼	¼	¼	
3 Reiter-Fost	⅛	⅛	⅛	
4 Republic Avia	5½	5⅛	5½	+ ⅛
2 Richmond Rad	1⅞	1¾	1¾	
5 RioGrndeVGvtc	¼	¼	¼	+ ⅛
1 Ryan Aero	4¾	4¾	4¾	
—S—				
12 St Regis Pap	3	2⅞	2⅞	— ⅛
8 ScovillMfg ¾e	31	30⅜	30¾	— ¼
3 Scullin Stl	13¼	13¼	13¼	+ ½
2 ScullinStl war	1½	1½	1½	
7 Segal Lock&H	¾	⅞	¾	+ ⅛
3 Seiberling Rub	4½	4½	4½	+ ⅛
1 Selected Indus	½	½	½	
1 Shat-Denn ¼e	5⅝	5⅝	5⅝	— ⅛
2 Sher-Wms 2¼e	78	77	77	— ¼
.10 SingerMfg 6	111	111	111	— ½
2 SossMfg ⅛e	4¼	4¼	4¼	+ ¼
1 SoPennOil 1½	35¾	35¾	35¾	+ ¼
3 Stand Brew	⅛	⅛	⅛	
1.50 StdC&S pf1.60	12½	12¼	12¼	— ¼
2 StndDredg .10e	2⅛	2⅛	2⅛	
5 StOilOhio 1	34	33¾	33¾	— ¼
1 StarrettCp vtc	⅞	⅞	⅞	
2 SterlAlPr .40e	7⅛	7	7⅛	+ ⅛
1 SunrayOil .10e	1⅝	1⅝	1⅝	— ⅛
2 SuperiorOilCal	24½	24½	24½	+ ½
—T—				
4 TampaEl 2.24	26⅝	26	26	— 1⅛
2 Technicolr ¾e	9⅝	9½	9½	+ ⅛
.10 TolEdis7%pf 7	115	115	115	
5 Tonopah Min	¼	¼	¼	+ ⅛
2 TubizeChat	8½	8½	8½	— ½
1 TungSol Lamp	2⅛	2⅛	2⅛	
—U—				
7 UdyliteCp .30e	4½	4½	4½	
1 UntCigWhStrs	½	½	½	— ⅛
2 UnitCorp war	⅛	⅛	⅛	
15 Unit Gas	1⅛	1	1	
2 UntGas pf 9k	109	109	109	— ¼
4 UntLt&Pow A	½	½	½	
2 Unt Lt&P pf	25	24½	25	— ¾
6.75 UntShoeM 2½a	56½	56	56	— ⅝
3 UntSpeclts .60	8⅞	8¾	8¾	— ¼
3 US Foil B	5½	(5½	5½	
6 USPlywd 1.20	26⅜	26	26⅛	+ ¼
3 US Rub Recl	3⅝	3⅝	3½	— ½
3 UntWallPap	1¾	1¾	1¾	
.50 UnivProd 1.20e	20	20	20	
—V—				
6 Valspar Corp	1⅝	1⅜	1½	
1 VnUmMT 1.20e	32	31½	32	
3 Vultee Airc	9⅛	9⅛	9⅛	+ ⅝
—W—				
2 WestVa C&C	2⅝	2⅝	2⅝	+ ⅛
2 WeybgShoe ⅜e	6½	6¼	6¼	— ⅛
1 WrghtHar .40a	5¼	5¼	5¼	+ ⅛

Total stock sales today, 100,000 shares; year ago 154,000 shares.
a—Also extra or extras.
d—Cash or stock.
e—Declared or paid so far this year.
f—Payable in stock.
g—Paid last year.
h—Payable in Canadian funds.
k—Accumulated dividend paid or declared this year.
d—Accumulated dividend paid last year.
ur—Under rule.
ww—With warrants.
xw—Without warrants.
war—Warrants.

CURB DOMESTIC BONDS.

Sales Bond	High	Low	Close
28 AlaPow 4½s 67	103	102¾	103
27 AP&L 6s 2016	101¾	101	101½
18 AppalElPw 4½s 48	105	105	105
6 AppalElPw 4s 63	107⅛	106¾	107⅛
1 ArkP&L 5s 56	106	106	106
20 AsElec 4½s 53	49	47¾	47¾
14 AsG&E 5s 50	15⅜	14¾	14¾
9 AsG&E 5s 68	15	14¾	14¾
7 AsG&E 4½s 48	15⅜	15¼	15⅜
2 AsG&E 4½s 49	15⅛	14⅝	14⅝
2 AsT&T 5½s 55 A	64	63¾	64
19 BaldwLo 6s 50	120	119	119
2 BellTCan 5s 57 B	108¾	108¾	108¾
11 BellTCan 5s 60 C	109¼	109¼	109¼
21 BirmEl 4½s 68	101½	101	101¼
3 BirmGas 5s 59	104	103½	104
6 CanNor P 5s 53	81¼	80¾	81¼
1 CenPow 5s 57 D	102	102	102
7 CenStEl 5½s 54	32¾	32¼	32¼
1 CenStEl 5s4 8	32¼	32¼	32¼
3 CenStP&L 5½s 53	80⅞	80⅝	80⅝
15 CitiesServ 5s 69	85	84¼	84¼
7 Cities Serv 5s 66	86¾	86¾	86¾
13 CitiesServ 5s 58	84¾	84¼	84⅝
39 CitiesServ 5s 50	85⅛	84⅝	84⅞
39 CitiesServ 5s 50	85⅛	84⅝	84⅞
57 CitSP&L 5½s 49	96¼	94¾	95¼
72 CitSPow 5½s 52	96⅜	94½	96¾
9 CommunP&L 5s 57	100⅞	100⅜	100⅜
14 ConGELB 3¼s 71	110½	110⅜	110½
10 ConGasUt 6s 43 st	95	94½	95
21 ContG&E 5s 58 A	92⅝	92¼	92⅝
6 CudPack 3¾s 55	101⅜	101	101⅜
33 EastG&F 4s 56 A	88	87¼	87¼
43 ElP&L 5s 2030	85	84	85
4 ElmiraWL 5s 56	124⅝	124⅝	124⅝
4 FedWat 5½s 54	101¼	101⅛	101⅛
3 FlaP&L 5s 54	104½	104½	104½
7 GatPow 3¾s 69	78½	78¼	78¼
6 GenPubUt 6½s 56	101½	100⅝	101½
7 GeoPow 5s 67	107	107	107
9 GlenAldCoal 4s 65	79	78⅞	78⅞
3 IllPow&L 5s 56 C	106¼	106	106¼
3 Ind Svc 5s 50	74½	74	74
2 Ind Svc 5s 63 A	72⅜	72⅜	72⅜
3 IntersPow 6s 52	38	37¾	38
5 IntersPow 5s 57	62¼	62	62¼
6 LouP&L 5s5 7	107½	107⅛	107½
4 MinnP&L 4½s 78	103½	103⅜	103⅜
3 MinnP&L 5s 55	107	106½	107
10 MoPubSvc 5s 60	95	94¾	94¾
2 NEngG&E 5s 50	67½	67½	67½
9 NEngPow 5½s 54	99	98⅜	98½
8 NEngPow 5s 48	97⅞	97¼	97⅞
1 NOrlPS 6s 49 A	104	104	104
1 NYStE&G 4½s 80	104½	104½	104½
5 Nor A L&P 5½s 56	103¼	103¼	103¼
5 Ohio Pub Svc 4s 62	108¾	108¾	108¾
3 Pac P&L 5s 55	96¾	95½	96½
7 Pen C P&L 4½s 77	104¾	104½	104¾
3 Peo G L&C 4s 81B	103½	102¼	102¼
5 Peo G L&C 4s 61D	103¼	102⅞	102⅞
14 Pug SP&L 5½s 49	101¾	101½	101⅝
6 P Sd P&L 5s 50C	100½	100½	100½
18 P S P&L 4½s 50D	99	98¾	98¾
7 Scullin Stl 3s 51	78	77¾	77¾
16 S W&P 4½s 70D	86¾	86¼	86⅝
5 Stand G&E 6s 48 st	73⅞	73⅝	73¾
5 S G&E 6s 48 cv st	73⅞	73½	73¾
12 Stand G&E 6s 51	74	73½	73½
8 Stand G&E 6s 57	73⅞	73¾	73⅞
4 Stand G&E 6s 66	73⅝	73¼	73¼
10 Stand P&L 6s 57	73½	73¼	73¼
8 Tex El 5s 60	106¼	106	106¼
1 Tex P&L 5s 56	107½	107½	107½
3 Tide W P 5s 79A	99¾	99⅝	99⅝
2 T CRT 5½s 52A	60⅝	60⅝	60⅝
6 Unit L&P 6s 75	88	87½	88
6 Unit L&R 5½s 52	94¼	94	94¼
5 Virg P S 5½s 46A	102¼	102	102
2 West Newsp U 6s 44	57½	57½	57½

Total bond sales today, $900,000; year ago, $1,449,000.
ur—Under rule.
ww—With warrants.
xw—Without warrants.
war—Warrants.

Net Earnings Reported By Montgomery Ward

CHICAGO, Nov. 18.—(AP)—Montgomery Ward & Company reported net profit for the three months ending October 31 of $4,405,322, equal to 78 cents a share on the common stock, compared with $7,932,680, or $1.45 a share, the corresponding 1939 period.

Net profit for the nine months ended October 31 was $14,679,776, or $2.61 a share, compared with $18,248,488, or $3.29, the corresponding 1939 period.

The earnings report reflected excess profits tax and increased federal normal income tax deductions.

Crude Rubber.

NEW YORK, Nov. 18.—Crude rubber futures closed 3 to 5 lower.

Sales No. 1 standard, 68 contracts. December 20.76b, March 20.35, May 20.17b.

Smoked ribbed spot 21.25n.

b—Bid; n—Nominal.

RICHARDSON JACKSON & CO.
Certified Public Accountants
1422-24 C. & S. Natl. Bk. Bldg.
Tel. WA. 5493 Atlanta, Ga.

NOTICE

The Undersigned Banks, Members of The Atlanta Clearing House Association Will Observe

THANKSGIVING DAY
THURSDAY, NOV. 21, 1940

and will transact no banking business on that date.

THE FIRST NATIONAL BANK OF ATLANTA
CITIZENS & SOUTHERN NATIONAL BANK
THE FULTON NATIONAL BANK OF ATLANTA
TRUST COMPANY OF GEORGIA

Cotton Futures Prices at N. Y. Post Advances of 9-11 Points

May and July Contracts Hit New Highs for Season.

NEW YORK COTTON RANGE.

	Open.	High.	Low.	Close.	Prev. Close.
Dec.	10.05	10.13	10.02	10.13	10.03
Jan.				10.05n	9.95n
March	10.07	10.14	10.03	10.14	10.04
May	10.00	10.09	9.98	10.09	9.99
July	9.85	9.93	9.83	9.93	9.84
Oct.	9.46	9.56	9.46	9.56	9.45

n—Nominal.

NEW YORK SPOT COTTON.

NEW YORK, Nov. 18.—Spot cotton closed steady, middling 10.33.

NEW ORLEANS COTTON RANGE.

	Open.	High.	Low.	Close.	Prev. Close.
Dec.	10.09	10.19	10.07	10.17	10.09
Jan.	9.99b			10.08b	10.00b
March	10.11	10.20	10.11	10.20	10.09
May	10.03	10.14	10.03	10.13	10.03b
July	9.88	9.99	9.88	9.99	9.89
Oct.	9.50	9.63	9.49	9.61b	9.50b

b—Bid.

NEW ORLEANS SPOT COTTON.

NEW ORLEANS, Nov. 18.—Spot cotton closed steady, 10 higher. Sales 3,575. Low middling 8.79; middling 9.94; good middling 10.44; receipts 2,943; stock 530,598.

ATLANTA SPOT COTTON.

Atlanta spot cotton closed steady, middling 10.05.

AVERAGE PRICE.

NEW ORLEANS, Nov. 18.—(AP)—The average price of middling cotton at 10 designated southern spot markets today was 7 higher at 9.78; average for the past 30 market days was 9.43; middling 7-8-inch average was 9.57.

NEW YORK, Nov. 18.—(AP)—Cotton futures jumped 9 to 11 points today, which put May and July at the season's peak prices and December and March at the highs reached last week.

Holders of contracts were reluctant sellers except at sizable advances. Hedging sales were small. The latter development, brokers said, emphasized the southern holding movement and the rapidity with which cotton is finding its way into the government loan.

Main support came from mills in the form of price-fixing and New Orleans interests.

Worth Street reported meager textile business, mostly in specialty numbers. Prices, however, held firm at recently advanced leevls.

Exports Saturday 3,703 bales; season so far 421,911. Port receipts 16,511. Port stocks 3,115,206.

NEW ORLEANS COTTON REACHES RECORD HIGH

NEW ORLEANS, Nov. 18.—(AP) Reports that spots are harder to buy in some sections of the belt and the high rate of domestic mill activity pushed cotton futures into new high ground for the season here today. Closing prices were steady, 8 to 10 points net higher.

Money Market.

NEW YORK.

NEW YORK, Nov. 18.—The Canadian dollar slipped 1-16 cent to 87 U. S. cents in the free foreign money market today, but other major rates held unchanged.

Closing rates follow: (Great Britain in dollars, others in cents).

Official Canadian control board rates for U. S. dollars; buying 10 per cent premium, selling 11 per cent premium, equivalent to discounts on Canadian dollars in New York of buying 9.91 per cent, selling 9.09 per cent. Canadian dollar in New York open market 13 per cent discount or 87.00 U. S. cents. Great Britain, official (Bankers' Foreign Exchange committee rates), buying, $4.02, selling, $4.04; open market, cables, $4.04; Germany, 40.07n, (benevolent), 18.40; Finland, 1.92n; Greece, .68n; Hungary, 19.50n; Italy, 5.06; Portugal, 4.00½; Rumania, .48n; Sweden, 23.87; Switzerland, 23.21; Yugoslavia, 2.35n; Argentine, official, 29.77; free, 23.60; Brazil, official, 6.05; free, 5.05; Mexico, 20.75n. Japan, 23.48; Hongkong, 23.70; Shanghai, 6.07. (Rates in spot cables unless otherwise indicated). n-Nominal.

Bar silver, 34¾, unchanged.

Call money steady, 1 per cent; prime commercial paper, ½ per cent; time loans steady; 60-90 days, 1¼; 4-6 months, 1½ per cent; bankers' acceptances unchanged; 60-90 days, ½-7-16 per cent; 4 months, 9-16-½ per cent; 5-6 months, ⅝-9-16 per cent. Rediscount rates N. Y. Reserve Bank, 1 per cent.

LONDON.

LONDON, Nov. 18.—Money, 1 per cent. Discount rates: Short bills, 1 1-32 per cent; 3-month bills, 1 1-32-1 1-16.

Bar silver, 23 3-16d, off 1-16. (Equivalent 42.05 cents.)

Bar gold, 168s, unchanged. (Equivalent $33.85.)

Investing Companies.

NEW YORK, Nov. 18.—(National Association Securities Dealers, Inc.)

	Bid.	Asked.
Affiliated F Inc	2.76	3.03
Am Bus Shrs	2.99	3.30
Assoc Stand Oil	4.375	5.125
Boston Fund Inc	14.25	15.32
British Type Inv	.11	.26
Bullock Fund	12.79	14.02
Central Nat Corp A	20.00	23.00
Chemical Fund	9.55	10.34
Comwlth Invest	3.48	3.78
Corporate Trust	2.27	
Depos Ins Shrs A	2.68	
Diversified Tr C	3.45	
Diversified Tr D	5.20	5.85
Dividend Shrs	1.12	1.23
Equity Corp $3 pf	21.25	21.75
First Boston Corp	16.50	18.00
First Mutual Tr Fd	6.20	6.86
Fiscal Fund Ins	3.16	3.50
Found Tr Sh A	3.65	4.15
Fund Tr Shrs A	4.52	5.29
Gen Capital Corp	27.59	29.67
Gen Investors Tr	4.66	5.07
Group Sec Automobile	4.55	4.79
Group Sec Aviation	8.49	9.33
Group Sec Building	5.25	5.78
Group Sec Chemical	5.91	6.50
Group Sec Mchandising	4.96	5.46
Group Sec Mining	5.50	6.05
Group Sec RR Equip	3.66	4.04
Group Sec Steel	5.46	6.01
Group Sec Tobacco	4.50	4.96
Income Found Fd Inc	1.32	1.43
Incorp Investors	14.41	15.49
Independence Tr Sh	2.05	2.29
Instl Sec Bank Group	1.00	1.10
Instl Sec Insurance	1.22	1.35
Investors Fd C Inc	9.54	10.18
Keystone Custodn B2	21.14	23.22
Keystone Custodn B3	13.52	14.84
Keystone Custodn K1	14.95	16.39
Keystone Custodn K2, not quoted.		
Keystone Custodn S2	13.05	14.33
Keystone Custodn S4	3.85	4.28
Manhat Bond Fund	6.80	7.51
Maryland Fund	3.65	4.70
Mass Invest Tr	18.66	20.06
Mass Invest 2d Fd Inc	8.95	9.62
Mutual Invest	9.58	10.49
Nation Wide Voting	1.11	1.25
New England Fund	11.56	12.46
NY Stocks Bldg Supply	5.44	6.02
North Am Bond Tr ctfs	43.00	
Nor Am Tr Shares 1953	2.06	
Nor Am Tr Sh 1955	2.56	
Nor Am Tr Sh 1956	2.51	
Putnam G Fund	12.82	13.71
Quarterly Income Sh	5.75	6.70
Repres Tr Shrs	9.28	9.78
Super of Am Tr AA, not quoted.		
Trusteed Industry Shrs, not quoted.		
Wellington Fund	13.73	15.10

Position of Treasury.

WASHINGTON, Nov. 18.—The position of the treasury November 15: Receipts $14,125,395.86; expenditures $28,263,623.73; net balance $1,978,517,630.19; working balance included $1,240,186,148.91; customs receipts for month $13,740,110.17; receipts for fiscal year (July 1) $2,022,520,646.98; expenditures $3,614,395,717.46; excess of expenditures $1,591,875,070.48; gross debt $44,214,741,090.27; increase over previous day $1,164,590.06; gold assets $21,684,187,868.59.

A little Want Ad in The Constitution does many a BIG job.

Cottonseed Oil

NEW YORK.

NEW YORK, Nov. 18.—Cottonseed oil futures moved up 6 to 8 points today in brisk trade. Refiners absorbed December liquidation but sold deferred deliveries.

Sales totalled 156 lots; December 5.86 bid; March 6.01 bid; May 6.10 bid; July 6.17. Crude oil in the southwest and valley was quoted 4¾ cents a pound bid while sales were made in Texas at 4⅝.

MEMPHIS.

MEMPHIS, Tenn., Nov. 18.—Prime cottonseed meal futures (41 per cent) f. o. b. Memphis, closed steady. December 29.50; January 28.50; March 28.00; May 27.60; July 27.40. Sales 2,000.

NEW ORLEANS.

NEW ORLEANS, Nov. 18.—Cottonseed oil closed steady. Bleachable prime summer yellow 5.65n; prime crude 4.75b. December 5.35b; January 5.40b; March 5.53b; May 5.61b; July 5.68b.

b—Bid; n—Nominal.

Cotton Statement.

PORT MOVEMENT.

New Orleans: Middling, 9.94; receipts, 2,943; sales, 3,575; stocks, 530,598.
Galveston: Middling, 9.83; receipts, 6,926; sales, 50; stocks, 897,490.
Houston: Receipts, 9.78; receipts, 5,768; exports, 3,703; sales, 1,966; stocks, 967,494.
Mobile: Middling, 9.94; receipts, 45; sales, 11; stocks, 49,293.
Savannah: Middling, 10.14; sales, 65; stocks, 118,983.
Charleston: Middling, 10.23; stocks, 43,370.
Wilmington: Receipts, 47; stocks, 10,698.
Norfolk: Middling, 10.00; receipts, 69; sales, 253; stocks, 31,764.
New York: Middling, 10.33; stocks, 1,599.
Boston: Stocks, 854.
Corpus Christi: Receipts, 465; stocks, 77,110.
Minor Ports: Stocks, 431,764.
Total Monday: Receipts, 16,263; shipments, 3,703; sales, 5,920; stocks, 3,161,017.
For Week: Receipts, 24,530; shipments, 3,767.
For Season: Receipts, 1,740,648; shipments, 426,611.

INTERIOR MOVEMENT.

Memphis: Middling, 9.05; receipts, 19,395; shipments, 18,540; sales, 16,389; stocks, 872,220.
Augusta: Middling, 10.19; receipts, 1,094; shipments, 647; sales, 793; stocks, 185,100.
Little Rock: Middling, 9.40; receipts, 330; shipments, 2; sales, 1,723; stocks, 145,116.
Dallas: Middling, 9.53; sales, 2,208.
Montgomery: Middling, 9.70; sales, 91.
Atlanta: Middling, 10.05.
Total Monday: Receipts, 20,819; shipments, 19,189; sales, 21,204; stocks, 1,202,436.

Liverpool Cotton.

LIVERPOOL, Nov. 18.—Limited demand for spot cotton, prices 3 points higher. Quotations in pence: American, strict good middling 8.75; good middling 8.45; strict middling 8.30; middling 8.10; strict low middling 7.90; low middling 7.50; strict good ordinary 7.00; good ordinary 6.50.

March futures closed 3 points higher at 7.52.

West Point Firm's Net Profit Soars

WEST POINT, Ga., Nov. 18.—(AP)—Operations of the West Point Manufacturing company, for the fiscal year ended August 31, resulted in a net profit of $2,387,533 ($6.63 a share), after deducting taxes and all charges, compared with a net profit of $923,082 ($2.56 a share) for the year ended August 26, 1939, Carleton P. Richmond, treasurer, reported.

During the year $756,000 was distributed in dividends, equal to $2.10 a share of stock.

Net sales were $22,502,469, an increase of 28 per cent over the preceding year, the treasurer reported.

Plant additions for the year consisting of new buildings and new or rebuilt machinery amounted to $899,999.

Live Stock

ATLANTA.

These prices, quoted by White Provision Company, are on strictly corn-fed hogs.

Hogs, 180 to 240 pounds, $6.00; 150 to 175 pounds, $5.50; 130 to 145 pounds, $5.00 down; 240 to 300 pounds, $5.75; 300 to 350 pounds, $5.50; good roughs, 180 to 350 pounds, $5.25; good roughs, 350 to 500 pounds, $5.00.

Cattle: Good fat beef-type steers and heifers, $8 to $9; medium fat, $6 to $7.50; fat dairy-fed steers and heifers only good enough to bring $5 to $5.50; few up to $6; common kinds, $4 to $4.75; few good fat beef-type cows, $5.50 to $6; fat dairy cows, $5 to $5.50; medium, $4.50 to $5; common, $4 to $4.50; canners mostly $3 to $3.75; good heavy bulls, $5 to $5.50; light bulls; $4 to $5; best calves, $8 to $9; medium, $6.50 to $7.50; common, $5 to $6; throwouts, $3.50 to $4.50.

MOULTRIE.

MOULTRIE, Ga., Nov. 18.—Soft hog market steady today, prices unchanged.

CHICAGO.

CHICAGO, Nov. 18.—Hog values turned 10 cents higher today, but cattle sold steady to 25 cents or more lower, while lambs were weak to 15 cents off.

Salable hogs, 17,000; total, 34,000; active, 5c-10c higher than Friday's average; mostly 10c up; top, $6.25; bulk, good and choice, 2.10-330-lb. butchers, $6.10-$6.25; some 180-200-lb. lights, $6.00-$6.15; well finished 150-170-lb. averages, $5.65-$6.00; smooth 300-400-lb. packing sows generally $5.65-$5.90; 400-550-lb. kind mostly $5.50-$5.75. Shippers took 1,000; holdovers, 1,000.

Salable cattle, 17,000; calves, 2,000; strictly good and choice steers and yearlings in moderate supply, steady; strictly choice offerings scarce; all other grades weak to mostly 25c lower; medium to average good weighty kind showing full decline; medium to good fed heifers, 25c to 40c lower, but choice offerings scarce and steady; cows weak to 25c; mostly 10c to 15c lower. Bulls steady to weak, but vealers steady at $11.00 down; extreme top choice to prime fed steers, $14.75; best long yearlings, $14.25; light yearlings, $14.00; mixed offerings, $13.00; latter mostly heifers; cutter cows, $5.50 down; heavy sausage bulls, $7.25 down; stockers and feeders fully steady; liberal supply short-fed weight steers unsold on late rounds.

Salable sheep, 7,000; total, 10,500; fat lambs weak to mostly 15c lower; other classes about steady. Top, $9.35; most good to choice natives and fed westerns, $9.25; medium to good, $8.65 to $9.00; load choice 113-lb. Colorados, $9.00; good to choice fall and summer shorn lambs, $8.25 to $8.75; yearlings, $8.50 down; few fat ewes up to $4.25; feeding lambs, $8.75 to $9.25.

Cash Grain.

CHICAGO.

CHICAGO, Nov. 18.—Cash wheat No. 2 hard 91¾; No. 2 mixed durum 87½; corn old, No. 1 yellow 71-71¼; No. 2, 71¼; new, No. 2 mixed 68½; No. 3, 69; No. 4, 70; No. 1 yellow 69-70; No. 3, 66-67¾; No. 4, 62¾-66¼; No. 5, 60¼-61¼; No. 4 white 70½-72; No. 5, 68½; sample grade 60-62¾; oats No. 1 mixed 40¾; No. 1 mixed heavy 41; sample grade, 36¼; No. 1 white heavy 41-41¾; No. 2, 40¼; No. 4 white heavy 37¼; sample grade, 36¾; sample graded white tough 34¾; sample grade white 32½-34¾; barley malting 50-64 No. 2, 58; No. 3 malting tough 58; soybeans No. 2 yellow 1.04½-1.06¾; No. 3, 1.05½-1.07; buckwheat No. 1, 1.18; field seed per hundredweight nominal; timothy seed 3.75 nominal; alsike 9-11; fancy red top 7.50-8 red cloverseed 8-10; sweet clover 3.50-4.

Lard tierces 4.80; loose 4.97; bellies 9.87.

ST. LOUIS.

ST. LOUIS, Nov. 18.—Cash: Wheat, receipts 33 cars, 8 cars sold, ¾-1¾ higher early, steady to 1 higher late. No. 1 red 94, No. 2 red 95¼-96¾, No. 2 light garlicky 94¾, No. 1 hard 92½, No. 2 hard 92, No. 1 mixed 92½. Corn, receipts 69 cars, 31 cars sold, unchanged. No. 2 yellow ½½¾-67; No. 3 yellow 64½-66¼, No. 4 yellow 63½-64½, No. 2 white 70½, No. 3 white 69-69¾, No. 5 yellow 67, No. 4 mixed 61½-65¾. Oats, receipts 9 cars, 6 cars sold, 1 lower, No. 1 mixed 40, No. 1 red 93½-40.

No debate necessary to prove the value of Constitution Want Ads. Phone WA-lnut 6565.

Real Slugs Fly As U. S. Shows Striking Power

Planes Roar, Guns Chatter, Tanks Charge in Demonstration.

FORT KNOX, Ky., Nov. 18.—(AP)—Seventy tanks roared through a smoke screen and barrage of real machinegun bullets today to attest that the Army's new armored force was ready for decisive blows on short notice.

Bullets from nearly three hundred machine guns glanced harmlessly off the sides of the tanks in the mimic battle, first public demonstration of the striking power of the rapidly expanding force, the Army's newest major weapon. Low-flying attack and observation planes roared overhead.

Live ammunition was used, officers said, largely to accustom troops to actual battle conditions. Afterward careful check was made to make certain there were no casualties.

The tanks, machineguns, mortars and howitzers used in the simulated engagement represented only a part of the weapons of the First Armored Division here, which with the Second, at Fort Benning, Georgia, forms the First Armored Corps. Nearly four hundred vehicles of war paraded earlier at high speed.

Scores of the tanks were the newest twelve-ton type, each armed with an armor piercing cannon, which officers said are being turned out by manufacturers at the rate of more than one hundred a month. Others were older models.

Fewer than a dozen larger tanks were in evidence, but schedules call for a start early next year on deliveries of some 2,400 such vehicles of twenty-five tons.

WAR STARTED ON OPIUM.

Use of opium has been prohibited in North China and an active war on the drug has been started. The North China Prohibition Bureau has been established in Peiping. It will comprise two departments and 12 sections. Eight branch offices will be opened in other cities.

WANT AD INFORMATION

CLOSING HOURS

Daily Want Ads are accepted up to 8 p. m. for publication the next day. Closing hour for the Sunday edition is 7 p. m. Saturday.

LOCAL CLASSIFIED RATES

Daily and Sunday rates per line for consecutive insertions:

1 time,	per line 29 cents
3 times,	per line 22 cents
7 times,	per line 20 cents
30 times,	per line 16 cents

10% Discount for Cash

Minimum: 2 lines (11 words).

In estimating the space to an ad figure 5 average words for first line and 6 average words for each additional line.

Call WAlnut 6565

Railroad Schedules

TERMINAL STATION Tel. MA. 4900
Schedule Published as Information.
(Central Standard Time)

Arrives—	A. & W. P. R. R.	—Leaves
11:35 pm	Montgomery-Selma	6:30 am
11:35 pm	New Orl.-Montgomery	
12:45 pm	New Orl.-Montgomery	8:50 am
4:55 pm	Montg-Selma Local	12:45 pm
8:00 am	New Orl.-Montgomery	6:00 pm
Arrives—	**C. OF GA. RY.**	**—Leaves**
2:15 pm	Griffin-Macon-Sav.	7:45 am
12:00 noon	Columbus	8:40 am
5:55 pm	Macon-Albany-Florida	9:05 am
10:55 am	Griffin-Macon	4:00 pm
6:05 pm	Columbus	4:30 pm
7:50 am	Albany-Tampa-St. Pete	6:55 pm
6:30 am	Macon-Albany-Florida	7:25 pm
6:05 am	Macon-Savh.-Albany	10:00 pm
Arrives—	**SEABOARD AIR LINE**	**—Leaves**
6:30 pm	Birmingham-Memphis	6:35 am
3:55 pm	N. Y.-Wash.-Rch.-Nor.	12:55 pm
12:45 pm	Birmingham-Memphis	4:05 pm
6:20 am	N. Y.-Wash.-Rich.-Nor.	6:45 pm
5:30 am	N. Y.-Wash.-Rich.-Nor.	9:15 pm
Arrives—	**SOUTHERN RY.**	**—Leaves**
9:00 pm	Diesel to Brunswick	7:00 am
6:10 pm	B'ham-Kan. City-Mps.	7:00 am
8:00 pm	Detroit-Chicago-Cleve.	8:15 am
5:40 pm	Washington-New York	8:25 am
5:35 pm	Jax.-Miami-St. Pete.	10:10 am
8:35 am	Crescent Limited	1:00 pm
7:15 pm	Rich.-Wash.-New York	1:05 pm
7:45 am	Rome-Chattanooga	1:40 pm
11:50 am	Birmingham-Memphis	3:40 pm
10:35 am	Warm Spgs.-Columbus	4:55 pm
10:00 am	Cin.-L'ville-Chi.-Det.	6:10 pm
3:30 pm	Washington-New York	6:20 pm
6:55 am	Columbia-Char'n-Wash.	8:10 pm
6:20 am	Jax-Brunsw'k-Miami	8:10 pm
7:55 am	Jax-Miami-St. Pete	8:15 pm
5:55 am	B'ham-New Orleans	11:15 pm
6:00 am	Wash.-N. Y.-Asheville	11:55 pm

Union Passenger Station Tel. WA. 3666
(Central Standard Time)

Arrives—	A., B. & C. R. R.	—Leaves
6:50 pm	Cordele-Waycross	7:15 am
6:00 am	W'cros-Tift.-Tho'sville	9:00 pm
Arrives—	**GEORGIA RAILROAD**	**—Leaves**
5:35 pm	Augusta-Charleston	8:30 am
5:35 pm	Florence-Richmond	8:30 am
6:20 am	Augusta-Florence	8:00 pm
6:20 am	Charleston-Wilm'ton	8:00 pm
Arrives—	**N. C. & ST. L. RY.**	**—Leaves**
5:50 pm	M'ett-Cart.-Calh.-Dal.	9:45 am
5:50 pm	Chat.-Nash.-St. L.-Chi.	9:45 am
8:20 am	Chat.-Nash.-St. L.-Chi.	6:45 pm
7:00 am	Chat.-Nash.-St. Louis	9:00 pm
Arrives—	**L. & N. R. R.**	**—Leaves**
4:30 pm	Knoxville via Blue Ridge	7:15 am
6:35 pm	Cin.-Chicago-Detroit	8:15 am
8:25 am	Cin.-L'ville-Chicago	6:25 pm

ANNOUNCEMENTS

Auto Travel Opportunities 1

THE CONSTITUTION advises caution in securing or offering transportation on a share-expense basis. Demand bona fide references as to reliability, character and responsibility of owner or passengers.

WANT responsible drivers for cars to Miami. No pay. VE. 0776.

DRIVING Miami Wednesday night. Return Sunday, two or three. DE. 9883.

DRIVING to Miami, Wed. or Thur. Take 2 or 3, share exp. HE. 2118-M.

Lost and Found 8

Ads Appearing in This Classification Are Broadcast Daily Over Radio Station WGST.

LOST—Oct. 18. "Dolly". White and brown fox dog. Scar on leg. Vicinity Hastings' farm. Reward. J. I. Ward, 894 Moreland, S. E., Atlanta. WA. 9441.

DOG LOST—Male Cocker Spaniel, about 3 mo. Vic. Parkway and Ponce de Leon, buff colored. Call VE. 4761, Rm. 107.

LOST—Brookwood Hills, Boston bull, female; name "Beauty." Call HE. 5550.

Business Personals 10

THANKSGIVING EVE DANCE CARA-VILLA
41 Highway, 4 miles south of Hapeville. Wednesday, November 20, 8 'til? Also Thanksgiving, November 21, 8 'til? "Red" McAllister and his Hep Cats Rhythm.

$5 PAID for name of siding-roofing, or heater prospect if we sell. Capitol Roofing & Siding Co., 49 Alabama. JA. 0131.

CURTAINS LAUNDERED. Mrs. C. R. Smith, 807 Pryor St. MA. 2780.

Private Lives — By Edwin Cox

ANNOUNCEMENTS

Business Personals 10

NEW hunting club, 5,000 acres best bird country in the south. Write Waldamar Hunting Club, P. O. Box 44, Station D, or call MA. 1164

LOANS—on diamonds or jewelry to employed people. You retain possession. Ross Finance Co., 201 Wm. Oliver Bldg.

QUITS—Stops liquor habit. Odorless, tasteless, harmless. May's Cut Rate Drug Store, Atlanta, Ga.

MOVING—CALL CLARK'S TRANSFER. SAFE, RELIABLE, $1 PER ROOM, UP. JA. 3461-2 ANYTIME.

WINTER is here. Strip your doors and windows. Estimates made. Weather strips carefully installed. HE. 9358.

100% PURE raw vegetable juices. Atlanta Raw Veg. Juice, 1909 P'tree. VE. 7379.

DR. C. A. DUNCAN, DENTIST. 135½ WHITEHALL ST. MA. 4537.

HIGHEST cash prices for old gold. J. W. Boone, 117 Peachtree Arcade.

FURS remodeled, cleaned and glazed. Mrs. Fairbanks, VE. 8420.

ELDERLY PEOPLE BOARDED. GOOD CARE. HE. 4537.

CURTAINS laundered, fluted, tinted. 10 yr. exp. Call, del. Mrs. Mackie, HE. 4814-J

CURTAINS laundered by hand. 15c up. Call, deliv. Miss Broome. HE. 5293.

Beauty Aids

PERMANENT, $1 up complete
SHAMPOO and set 30c, other service at school prices. First-class student service. Best material used.
ARTISTIC BEAUTY INSTITUTE
5½ Auburn Ave., Corner Peachtree

YOUR HEALTH—DANDRUFF—Psoriasis, eczema, dandruff completely destroyed, 4 to 6 treatments, or your money refunded. New method guar. to grow hair. One operator specializing in scientific scalp work. Darling Beauty Shop. WA. 5457.

PERMANENTS, $1 up, shampoo and set, 35c; manicure, 25c. Leigh's Beauty Salon, 1701 Howell Mill Rd., BE. 1605.

HOLIDAY spec. $5 croquignole, $2.50. Robert Fulton Hotel Bty. Shop. JA. 8590.

MR. ART RICH now located Piedmont Hotel. Bty. Salon, Mez'nine Fl. JA. 2971.

Slip Covers

SLIP COVERS—Attractive—Tailor fitted, 3 pcs., $6; chair, $2.25; draperies. Come and see. Mrs. McNeill, CRescent 1707.

SLIP COVERS, perfect fit; 2 pieces, $5. Mrs. Fuller, CH. 5868, DE. 3537.

SLIP covers tailored, guaranteed to fit; also upholstering reas. VE. 8945.

GUARANTEED - to - fit slip covers, all types chairs, divans; draperies. VE. 5046.

BUSINESS SERVICE

Alterations, Building

$5.99 TO $9.59 PER MONTH
MODERNIZE your home, add another room or bath; also painting, papering, floor finishing, roofing; no cash necessary. First payment due 30 days after work is finished. Mr. Morris, VE. 8831.

Awnings—Metal

METAL AWNING CO.
145 Edgewood Ave. WA. 9568.

Bed Renovating

INNERSPRING MATTRESS MADE FROM YOUR OLD MATTRESS. IMPERIAL BEDDING CO WA. 5797.

INNERSPRINGS FROM YOUR OLD MATTRESS EMPIRE MA. 2068.

INNERSPRINGS, gliders, mattresses, pillows. McDaniel Mattress Co. JA. 8365.

SUPERIOR Mattress Co., Inner-spring mattresses; day service. HE. 9274.

ATLANTA'S OLDEST RENOVATORS. TRIO MATTRESS CO. MA. 2983.

FOR SUPER RENOVATING CALL GATE CITY MATTRESS CO. JA. 3100.

Bookkeeping.

ESTAB. ACCOUNTANT WANTS TO INSTALL OR KEEP A SET OF BOOKS IN SPARE TIME. RA. 1301.

Calcimining, Cleaning, Painting

RMS. tinted $3, material furn.; papered $4. Painting. Elijah Webb. RA. 5090.

Carpentering

CARPENTERING, brick, cement, painting, roof repair. Prompt ser. WA. 2041.

Cleaning-Papering-Painting

ROOMS tinted, $3.00; papered, $4.00. Pain'g, repair. Robert Webb, RA. 9076.

Furniture Upholstering

UPHOLSTERING, rebuilding living room furniture at attractive fall prices. Call MA. 5123, Bass Furniture Co.

Furnace Repairs

FURNACE REPAIRS—ALL MAKES
F. M. BROTHERTON, INC.
MA. 1460 119 FORSYTH ST., S. W.

FURNACES repaired, and new ones installed. Work guaranteed. WA. 6614.

IF YOUR furnace smokes, call MA. 4747; reas. rates. Harrison Furnace Co.

Mason Work

12 TO 24 MONTHS TO PAY. CONCRETE BASEMENTS, DRIVEWAY, STEPS, WALLS AROUND CEMETERY LOTS, BRICK, MARBLE OR CONCRETE. A. D. WOOD, CH. 7297.

Papering and Painting

ROOMS painted, papered, $6; paper up to 10c roll; floors, $2. MA. 3368.

Papering, Floor Refinishing

HARDWOOD floors, all kind repairing, painting, paper hanging. Reas. MA. 1517

Phonograph Repairing

ALL MAKES repaired. Atlanta Phonograph Co., 27 Pryor, S. W. WA. 3380.

Piano Tuning

EXPERT piano tuning and repairs. Lowest prices. Rich's Piano Dept. WA. 4636

Plumbing Supplies

WHOLESALE, retail, buy direct. 197 Central, S. W. Pickert Plumb. Supply Co.

Radio Repairing

BAME'S, INC., WA. 5776. Repairs to all makes radio and Victrolas.

Roofing

REROOF NOW, FREE ESTIMATES, 3 YR. TO PAY, LEAKS REPAIRED & GUAR. W. S. STROUD ROOFING CO. RA. 1292.

WE FIX any old roof. Tip-Top Roofers, 208 Marietta St. JA. 3039.

Roofing and Repairing

CHAS. N. WALKER ROOFING CO. "We top 'em all." 141 Houston, WA. 5747.

E. M. COFER ROOFING CO., 21 years' experience. Free estimates. RA. 9756.

ROOF repairing, chimney, gutter and furnace work. MA. 7274.

BUSINESS SERVICE

Rugs Cleaned and Dyed

UNSURPASSED rug cleaning, sizing, dyeing, repairing. Floormaster Co. plant. Rhodes Center. 18 yrs.' exp. VE. 5025.

Rugs, Upholstering Cleaned

UPH'STRY cleaned on premises. Rugs called for. Lowest prices. Guar. WA. 0492.

Window and House Cleaning

NAT. Window Cln. Co., Inc. Floors waxed. Walls, woodwork cleaned. JA. 2100.

EDUCATIONAL

Coaching 11

Hurst Dancing School
SAMPLE LESSON free. Regular dance Wed., Sat., P'tree at North Ave. HE. 9226. Remodeled. Available for private dances. Free booklet on request.

Instructions 16

MEN-WOMEN. Get U. S. Government Jobs. Commence $105—$175 month. Prepare immediately at home for 1941 Atlanta examinations. Full particulars—list positions, FREE. Write today, Franklin Institute, Dept. 49-P, Rochester, N. Y.

PRIV. Instruct., low tuition. American School of B'ty Culture, 76½ N. Forsyth.

Music 17

POPULAR piano instruction, well known exp. teacher. Guar. results, free prac., Fox Trot Stu. 40 P'tree Arcade WA 8257.

EMPLOYMENT

Employment Agency 29

CAUTION—When answering advertisements, do not inclose original references or other valuable materials. Copies serve the purpose and avoid possible loss of original.

FOR the Better Office Position register Executive Service Corporation.

Help Wanted—Female 30

(1) $100—Steno-Secretary
RAPID dictation, age 18-27, single, large corporation.
(2) $60-80—Steno-Dictaphone
SOME shorthand, 18-25, single, 6 months' experience.
(3) $110—Well Exp. Steno.
WITH teletype exp., age 25-32, single.
NATION WIDE — Hurt Bldg.

OPENING FOR WOMAN who can use car from 3 to 5½ days per week on Rawleigh Route your City. Write today. No experienced required. Good appearance and knowledge of housewives' needs helpful. Products well known. Write today, Rawleigh's, Dept. GAK-15-139, Memphis, Tenn.

COMPETENT steno-bookkeeper, preferably settled in age, engaging, pleasant personality, even-tempered, to keep on good terms with self and associates—office and home in country—desirable environments. Salary small. Address Z-23, Constitution.

MATURED saleslady to follow up leads for nationally advertised product. No canvassing. Established territory. References and small bond. Only conscientious worker need apply. Address Y-99, Constitution.

LARGE national organization will employ 2 neat young women that are able to meet the public, not afraid of hard work. See Mr. Marzloff, 227 Grant Bldg., for personal interview, 9 to 12.

FOR a successful business career our school is the gateway. Marsh Business College, 249 Peachtree St., WA 8809.

NEED attractive girl between age 18 and 25 to train for masseuse. Apply 602 Standard Bldg., Miss Davis.

WANTED—An exp. city beauty operator with master's license. Apply in person, 402 Techwood Dr., N. W.

HAVE temporary opening for typist; must be able to do general detailed work. Mr. Wilkes, 600 Murphy Ave., S. W.

STENO-SECRETARY, college training, splendid future. 719 Healey Bldg.

DAILY calls for white children nurses and housekeepers. 442 Forrest Ave.

Help Wanted—Male 31

HELP! HELP!

BUSINESS is great. I must have assistance. In five days I made $100. In three other days I made $60.00. With assistance we can work to mutual advantage representing one of the big national companies. We have a new product that is paving the way to big earnings by men who never sold before. You may be the man I want to help me. Come in and talk it over. Call 10 to 11 a. m., Tuesday only. Ask for Mr. Barrett, Room 206 Glenn Bldg., corner of Spring and Marietta Sts. Loafers and triflers stay away.

(1) ROUTE MEN
H. S. GRADUATES, age 23-27. Basic salary $15 week, plus commission. Possible earnings $25-$50 week, car furnished. $50 cash bond required. Excellent opportunity.
(2) $130-$150 Jr. Accountant
Age 23-27. Excel. opport. Exp. man.
NATION WIDE — Hurt Bldg.

ASSISTANT MANAGER
TO START training immediately for executive position. Selling experience helpful, but not essential. NOT CANVASSING. Training will pay. Salary $140 per month and bonus when qualified. Man selected will have permanent position. Must have car, neat appearance, high school education. Apply Wednesday, 9 to 12 a. m. only. Century Metalcraft Corp., 291 Peachtree St., 3rd floor.

LARGE successful company is just beginning city-wide canvass of Atlanta. Six experienced salesmen are needed. $1 per day guaranteed and paid daily plus liberal commission on each sale. Transportation furnished. Only men of neat appearance wanted. This is a real opportunity for well-paid, permanent employment. See Mr. W. K. Murphy, Ansley Hotel, 1 to 5 p. m., Tuesday.

MAN to operate 4-horse farm; must have experience and able to do a day's work. Good house, garden and wood furnished; in good community, 15 miles of Atlanta. Monthly salary. J. P. Simpson, 623 Woodland Ave., S. E. MA. 6064.

AGGRESSIVE man to manage boy sale organization for national publisher; promotional ability, reliable car and cash bond required; weekly salary $30, also bonus. For interview, phone Mr. Doolittle, VE. 6671, between 10 and 2.

WANTED—Architectural draftsman by old-established concern. State experience and salary desired in letter. Address Y-485, Constitution.

OPPORTUNITY for several young men of good character and neat appearance. Good pay. Exp. unnecessary. 204 Bona Allen Bldg.

Constitution Quiz

1. On which side of most bicycles is the chain?
2. Name the biggest fish.
3. Besides Philadelphia and Lancaster, which city in Pennsylvania was once the capital of the United States?
4. Chicago is, or is not, the capital of Illinois?
5. With which industry was Andrew Carnegie identified?
6. There are 10, 12 or 14 constellations in the Zodiac?
7. What Latin term, meaning literally 1,000 years, is used figuratively to express the idea of finally attaining a period of happiness?
8. Whom did John L. Lewis support for the presidency in 1936?
9. Is a naturalized citizen properly called an American?
10. Which American colony fought the Pequot Indian War, 1637?

(Answers below.)

EMPLOYMENT

Help Wanted—Male 31

BOOK AND MAGAZINE MEN.
SOMETHING new; Columbia Encyclopedic Dictionary. Pub. Guild, Rhodes Bldg.

DELIVERY boy on motorcycle, must be neat appearing. 213 Peters Bldg.

Help—Male & Female 32

WANTED—High school or college-trained person; age 18 to 21, for desirable, permanent pos. Address Z-13, Constitution.

CHRISTMAS CANDY HEADQUARTERS. 124 TENTH, N. E. VE. 4815.

Help—Instruction 34

BEAUTY operators trained by Moler College are always in demand. Day and evening classes. Call or write. 43½ Peachtree St., N. E. Phone JA. 3209.

Help Wanted—Agents 35

SELL novelty Costume Jewelry; sells on sight, 100% profit, small investment, act quick. Apply Hampton Hotel, Mr. Weiner.

Help Wanted—Salesmen 36

AN experienced salesman-merchandiser with drug store following preferred but not necessary. Age over 35. Must have car. Nationally known product. Liberal commissions and drawing account. Will train on territory. Interview C. M. Smith, 8:30 to 12:30 today only, Winecoff Hotel.

ATTENTION
EXPERIENCED house-to-house canvassers to contact home owners for improvements. Drawing account if you qualify. Apply 9 to 12, 52 Mangum St., N. W.

SALESMEN ambitious to establish a profitable permanent future, of neat appearance, to go to work immediately if selected. Apply in person to Mr. Carpenter, Clermont hotel, between 9:30 and 11:30 Tuesday a. m.

I WANT 2 men, preferably married, to work in and around Atlanta. Sales experience helpful but not necessary. If $50 per week interests you, see Mr. Woodrow, 9-12 a. m., Sterchi Bros., 116 Whitehall St.

I WANT 2 men to supply customers with Heberling products, Cobb and Henry counties; 1 man and 1 woman in Atlanta. Permanent work for those who qualify. Apply 14 Tenth St., N. W., 8 to 12.

ROOFING and siding salesmen. Attention! Wanted roofing and siding salesmen who are interested in earning big money. Apply 564 Whitehall St., S. W., between 9 and 11 Wednesday morning.

EXPERIENCED advertising salesman, legitimate publication. Apply 9-10 a. m. Tuesday. 513 Peters Bldg.

SALESMAN—Call on garages in Atlanta. Exclusive or side line. Good proposition. Car necessary. Call JA. 4265.

Help Wanted—Teachers 37

WANTED—Girls and boys' basketball coach. Teach math. State salary, plus supplement. Apply to Superintendent of School, Acworth. Phone 123-W or 123-J.

LATIN and soc. science, $100; pub. school music, $85; commercial, $100. Sou. H. S. Bureau, Decatur, Ga. DE. 7826.

Trade Schools 39

WANTED—Men to train for army or civilian barbers. Thousands will be needed. Splendid pay. Call or write, Moler College, 43½ Peachtree, N. E. Phone JA. 3209.

Sit. Wanted—Female 40

EXECUTIVE-Housekeeper-Hostess available—Fifteen years' experience covering clubs. Co-operative Apts. Residential and Com'l Hotels and College. Contract expires Dec. 1st. Address F-1538, Constitution.

MODERATE stenographer. Experience. Reference. College training. BE. 1547-W.

Situation Wanted—Male 41

REGISTERED druggist open for position; avail. at once. Mr. Williams, RA. 0327.

COLORED

Help Wanted—Female 42

Call MA. 3704, Fried Agency
RELIABLE cooks, maids, 619 Washington. City references and doctor's certificate. We also furnish good yardmen, butlers.

WA. 3695, Podhouser Agency
RELIABLE COOKS, MAIDS, NURSES. 442 FORREST AVE.

WANTED — College-trained woman or ex-teacher to fill position that requires dependability. Address Z-21, Constitution.

WANTED—25 COOKS AND MAIDS. HAVE PLENTY JOBS OPEN, $6 TO $10. 619 WASHINGTON STREET.

EXPERIENCED HOTEL PANTRY WOMAN. 75½ HUNTER ST.

IF YOU NEED COOKS, maids, butlers, chauffeurs, call Fannie Brown. MA. 3781

NEED 4 cooks today. Salary $8 to $12. Apply 9 to 12. 406 Peters Bldg.

Situations Wtd.—Female 46

DOMESTIC HELP, guaranteed to have doctor's certificate and best Atlanta references. Have 3 experienced cooks ready for Tuesday placement. Call JA. 4615.

COLORED girl, 2 yrs. college training, desires work. RA. 1896.

DESIRE work as maid or nurse. 371 Edgewood Ave., Julia. Refs.

Situations Wanted—Male 47

BUTLER, chauffeur, yardman, 6 years one home. Health certificate. JA. 4615.

FINANCIAL

Business Opportunities 50

$150 GETS drive-inn near Chevrolet plant. Have other interests and must sell. 383 McDonough Blvd.

FULLY equipped cafe in good bus. sect. Sale or trade. CA. 2438.

BEER, SANDWICH shop for sale. Sacrifice. Van Wilson, 7 Moreland Ave., S. E.

SMALL, well-established cafe, sacrifice, owner. Address Z-24, Constitution.

LUNCHROOM—Close in; well equipped; plenty business. Buy it cheap. JA. 0687.

Answers to Constitution Quiz

1. Right side.
2. Whale shark.
3. York.
4. Is not.
5. Steel.
6. Twelve.
7. Millennium.
8. Franklin D. Roosevelt.
9. Yes.
10. Connecticut.

TODAY'S COMMON ERROR.

When two or more singular subjects are joined by or or nor, the verb is singular, as "Neither he nor she is here."

FINANCIAL

Business Opportunities 50

SMALL, profitable manufacturing business. Unfilled orders on hand. Bargain for quick sale. Otherwise engaged. Address Y-3, Constitution.

TEAROOM—Thickly settled, N. E. location, well established and equipped, $875, $400 cash. Southern Business Brokers, MA. 5777.

SANDWICHES-DRINKS—Close in, rent $10. Barg. $150 buys. Call MA. 0533.

Wanted—Business Opp. 51

CASH buyers, small or large, dry goods, shoes, hardware and ten cents store stocks. Harry Sunshine, 36 Ala St., S. W., Atlanta.

Loans on Real Estate 52

$750 AND UP. Free estimates. FHA plan optional. Standard Fed. S. & L. Ass'n., Healey Bldg., MA. 6619.

MONEY to loan, quick action, current interest rates. Any amount. Elmo Dawson, MA. 9325. 203 Ga. Savings Bk. Bl.

PRIVATE loans, 5% int. on homes. Quick closing, no red tape. WA. 3465.

LOANS $300 up. No commission, 6% and 7%. American Sav. Bk., 140 P'tree.

90% FHA LOANS ON HOMES. Jefferson Mortgage Corp. WA. 0814.

LOANS made on acreage. Quick action. Ralph B. Martin Co. WA. 0627.

"WE MAKE REAL ESTATE LOANS" Atlanta Federal Savings & Loan Ass'n.

Purchase Money Notes 54

FIRST mortgage purchase money notes bought. American Sav. Bk., 140 P'tree.

Financial 57

An Announcement to Every Motor Car Owner

THE ATLAS AUTO FINANCE CO.

Opens Their New Offices at 262-264 Spring St., N. W.

Robert R. Snodgrass, Mgr.

A COMPLETE AUTO LOAN SERVICE

WE ARE exclusively in the automobile loan field and know every problem and necessity of car owners. Every member of our organization knows Atlanta and Atlanta people—for they too are Atlantans. We know how your payments must be arranged and therefore give every possible consideration to our customers.

You Can Obtain a Loan on Your Car Whether It Is Paid For or Not

APPRAISALS IN PRIVACY

OUR appraisals are made in the privacy of our own free parking garage in the rear of our building. Do not be embarrassed by having appraisals made while your car is parked on the street.

REMEMBER—Free and easy parking at all times in our own garage in rear of office. Entrance from Spring Street, next to office. Rear entrance from Williams Street or Harris Street.

ATLAS AUTO FINANCE CO.

Robert R. Snodgrass, Manager
John M. Brennan, Credit Manager
"A Home Company for Home Folks"
262-264 Spring Street, N. W.
On Spring Between Harris & Baker

NEED CASH?

Borrow On Your Car
Start Payments Jan. 1941

We mean it. Borrow now and start paying in January. Car doesn't have to be paid for. Merely drive to our place and you'll get a loan as easy as that.

Here's Our Repayment Plan
WE BELIEVE THE LOWEST IN TOWN.
$ 75 Loan—repay $1.00 week.
$100 Loan—repay $1.50 week.
$200 Loan—repay $3.00 week.
$500 Loan—repay $5.00 week.
Same Plan for Monthly Payments.

We Make Loans Others Refuse

Universal Auto Loan Co.
182 Spring St., N. W.
Cor. Carnegie Way and Spring St.
FREE PARKING

So Says Mr. McCollum—

Success—yours or mine—depends on our frends.

AND friends are not won or kept without effort. So I think it is with pardonable pride that I state one of my largest sources of new customers is through recommendation of friends—proving there must be something to my claim that my plan of financing can help you. May I show you how $50 to $1,000 can be spread over 1 or 2 years at low interest? Seaboard Loan Corp., 12 Pryor St., S. W.

DON'T HESITATE TO ASK US FOR THE AMOUNT YOU WANT

WE'LL be glad to let you have the cash without embarrassing investigations or red tape. Our SIMPLIFIED Loan Method offers you extremely Flexible Terms and Quick, Friendly Service. The amounts and dates of repayments will be arranged to suit your convenience.

Amounts up to several hundred dollars

COMMUNITY LOAN AND INVESTMENT CORPORATION

207 CONNALLY BLDG. 98 Alabama St. MA. 1311
82½ BROAD ST., N. W. SECOND FLOOR. WA. 5293
210 PALMER BLDG. Marietta and Forsyth Sts. WA. 9332

Community Investment Certificates Pay 3% Per Annum

AUTO LOANS

SPECIAL YEAR-END PLAN

1. Unusually liberal appraisals.
2. No payments until after Jan. 1.

It will pay you to investigate.

QUICK, CONFIDENTIAL SERVICE AT OUR USUAL LOW RATES.

AETNA AUTO FINANCE

240 Spring St., N. W. Ground Floor. Cor. Harris. Easy Parking.

Low Rates Easy Payments. BORROW YOUR NEEDS. PEOPLES LOAN. Est. 1919. 36 Peachtree Arcade.

LOCAL LOAN & THRIFT CORP. 210 RIALTO BLDG. JA. 0816

LOANS—$50 to $1,000. Hartsfield Co., Inc., 6 Pryor St., S. W. WA. 5460.

LOANS, $60 to $1,000. Southern Discount Co., 220 Healey Bldg. WA. 4122.

FINANCIAL

Financial 57

1st and 2nd Mortgage
AUTO LOANS
CAR NEED NOT BE PAID FOR

1. '30 to '41 models.
2. Pay as low as 50c week.
3. Loans made in five minutes.
4. Reduce your payments.
5. Get Extra Money.
6. Legal Rates.
7. No payments until January.
8. 24 months to pay.
9. No Red Tape, No Co-Signers, Confidential.
10. Convenient payments to suit you.

Park free on our lot next door.

COMMERCIAL AUTO LOAN
113 Spring at Poplar

MONEY ADVANCED

ON YOUR CAR, your furniture, indorsements, stocks and bonds or will refinance balance owing on your car at the lowest interest rate.

ADAIR-LeVERT, INC.

406 Atlanta National Bank Bldg.
Whitehall and Alabama Sts.

Salaries Bought 61

MONEY
NO COLLATERAL
NO ENDORSERS
NO MORTGAGE
Applications Taken by Phone—WA. 5369
TWO TWELVE NU-WAY P'TREE ARCADE

SALARY INVESTMENT CO. $5 to $50—No endorsers. 213 Grant Bldg.

$5—DAVIS FINANCE CO.—$50 72 FORSYTH ST., N. W.

POPLAR FINANCE CO. 81 POPLAR ST., N. W.

LIVESTOCK

Baby Chicks.

FOR good chicks, see Blue Ribbon Hatchery, 215 Forsyth, S. W. MA. 1271.

FALL CHICKS—Write SCHAFFNER Farm & Hatchery, 249 Peters St., Box F.

HUSKY chicks as hatched or sexed. Ga. State Hatchery, WA. 7114. 128 Forsyth.

Dogs

RIP-RAP pointer, retriever; does everything well; also 2 5-mos.-old pups. CA. 6414.

TWO trained setters, $30 and $25. Opossum dog, $15. Rabbit dogs, $8. 536 Highland Ave.

Poultry

KEEP laying hens, and they'll keep you. It's easy to add Don Sung to the feed and get more eggs. Your money back if not satisfied. Price 50c. H. G. Hastings Co. WA. 9464.

MERCHANDISE

Miscellaneous for Sale 70

Asbestos Roof Coating, 50c Gal.
PAINT, $1.00 PER GAL.
ROOFING, $1.00 PER ROLL
CALCIMINE, 6c LB.
Carload Wire Fencing, Sash, Frames, Doors, Wallpaper, Wheel Barrows.
JACOBS SALES COMPANY
45-47 Decatur St., S. E. WA. 2876.

WILL sell or trade for young calves, 2 farm light plants, 2 quarter-horse 32 V. motors, automatic oil-burning refrigerator, porcelain-covered kerosene kitchen range and '24 Master Buick engine and chassis. Also sell cheap '36 Plymouth sedan, 25,000 miles, excellent condition. L. R. Pierson, Route 1, Doraville, Ga., VErnon 2124, Atlanta.

OLD HOSS SALE
AT TERMINAL STATION, Atlanta, Ga., Thursday, December 19, 1940, we will sell to the highest bidder all unclaimed trunks, suitcases, parcels, etc. Unclaimed sale to begin promptly at 9 a. m. Atlanta Terminal Company.

TYPEWRITERS, JUST OUT OF PAWN. 3 REMINGTONS, $12.50; 2 Underwoods, $21.50; one L. C. Smith, $15.50; one Royal, $25; one Royal, new condition, $45. CITIZENS LOAN ASS'N. 195 Mitchell St. WA. 7911.

OFFICE FURNITURE—We have many good values in new and used office furniture at our warehouse at 47-49 North Pryor street.
Horne Desk & Fixture Co.

SHOTGUNS. High-grade $200 Parker 16-gage double, new, $115. Winchester model 21, 20-gage double skeet grade with single trigger, new, $77.50. DE. 9931.

NEW high-grade framing, $22.50; also frames, doors, windows, oak, pine flooring, siding, cheap for cash. Willingham Lbr. Co., 2114 Piedmont. VE. 5357.

ELECTRIC drink boxes; refrigerators, apt. size; deep and shallow well water systems; gas ranges, all guaranteed results. Terms if desired. Commercial Refrigerator Service, 252 Marietta St., MA. 7710.

NEW AND USED OFFICE EQUIPMENT
NEW Victor Visible Equipment.
Used Acme and Kardex Visible.
OFFICE OUTFITTERS, INC. MA. 8690.

MR. MERCHANT! Do you handle irregular piece goods, hosiery, notions, etc.? Merchandise under price. See us in Atlanta. Ga. Remnant Co., 199 Pryor, S. W.

UNREDEEMED men's suits, overcoats, low prices, liberal loans made on anything of value. Uncle Sam's Loan Office, 151 Edgewood Ave.

More Rugs—Bigger Values
THE RUG SHOP. 137 MITCHELL ST.

525 MEN'S unredeemed suits, overcoats. Special at $3.95, $5.95, $7.95. Newest styles. Bell Loan Office, 205 Mitchell St.

SINGER electric portable sewing machine, round bobbin, late model. Special, $69.50. WA. 4085.

STORE, restaurant and office fixtures bought and sold. AL LEVY & CO., 105 S. Pryor St., WA. 7378.

ELECTRIC cash register, late model, 6-drawer, mahogany. P. O. Box 3239, Station F.

SINGER round-bobbin sewing machine, perfect condition. Special, $29.50. WA. 4085.

NEW 1940 FRIGIDAIRES IN ORIGINAL CRATES. GREATLY REDUCED PRICES. HIGH'S, 4TH FL. WA. 8681.

10 LADIES' fur coats, unred'med pledges. New styles. Real bargain. Citizens Loan Ass'n, 195 Mitchell St. WA. 7911.

25 SINGLE barrel shotguns, $2.95 ea. Brooklyn Loan Co., 763 Marietta St.

BUILDING material for sale. Wrecking yard, 267 Foundry St., N. W. JA. 4291.

USED TIRES—ALL SIZES—50c UP. King's Village. 309 Decatur. JA. 6930.

SHEETING, draperies, bed ticking, curtain net. Barg. Mill-End Store. 72 Ala.

BARTELL'S ARMY STORE. TENTS, COTS, TARPAULINS. JA. 0377. 80 ALA.

GAS Radiant heaters. AAA Plumbing Co., 181 Edgewood Ave.

REFRIGERATOR AND RANGE AT BARGAIN. DE. 5789.

SINGER round-bobbin sewing machine; a bargain at $24.95. WA. 4085.

EXCLUSIVE modeled fur coat, chubbie. Less than half price. HE. 7428-W.

RELIABLE band-orchestra instruments. RITTER'S, INC., 46 Auburn Ave.

BARGAINS in used radios, elec. refrigs. King Hardware Co., 52 P'tree. WA. 3000.

CAPEHART PANAMUSE phono-radio, $149.50 up, excl. at Cable's, 235 P'tree.

4-RM. circulating heater, good condition, cheap. MA. 0256.

NEW Thor washer at big discount. Lewis Appliance Co., 255 P'tree, MA. 6017.

BARGAINS in unredeemed diamonds. Dobbs Jewelry & Loan, 133 Whitehall.

ORIG. $69.50 Hoover vacuum cleaner, with attach., $29.95. Guar. High's 4th fl.

WALL TINT, 5c lb.; wallpaper, 6c. Ga. Paint Co., 129 Mitchell, S.W. WA. 2450.

SINGER elec. portable, $29.50. Guar. Sew. Mach. Shop, 167 W'hall, WA. 7919.

MERCHANDISE

Miscellaneous for Sale 70

MODEL 70, 300 Magnum, bull gun; excellent condition. RA. 2905.

HEADLIGHT model Hoover, $19.50, complete with attachs., 2-yr. guar. VE. 1870.

Coal and Wood 71

JELLICO best Red Ash, ¼ t., $2.10; ½ t., $3.70; $6.75 ton in 2-ton lots; 3 large bags, $1. Free kindling. Quick service.
NOTICE JA. 8282 ONLY

RED ASH med. lump, $7 ton; ½, $3.75. 1 bundle kindling with each sack of coal. Hardaway, VE. 8815.

BEST Ky. Red Ash coal, $7 ton, ½ T. $3.75. ¼ T. $2.10. MA. 7437.

BEST prices on good coal, 3 bags $1. Order now. Putnal Coal Co., JA. 1015.

Ky. Red Ash, $6.75—2-ton lots. BUTLER COAL & FUEL CO. BE. 1678.

Radios 74

USED RADIOS, $2.75 UP
MAULDIN RADIO SALES, 25 Pryor, S.W.

Flowers, Plants for Sale 76

GIANT pansy plants, violas, perennials. Krueger, 3098 Lenox Rd., N.E., CH. 1898.

Household Goods 77

FINE mahogany wardrobe dresser, chiffonier, large English oak dining table with 10 high-back chairs, birds-eye maple sectional bookcase, large china cabinet. OK Storage, 521 Peachtree, MA. 2120.

COAL heater, $7.95; studio couch, $9.95; 6x9 rug, $4.95; rockers, $1.50; circulator, $12.95. P'TREE FURN. CO., AT 10TH, VE. 2537.

WRECKING
550 COURTLAND ST., framing, flooring, sheathing. DE. 4413.

$1.95 DOWN puts a new elec. range, water heater in your home, 3 yrs. to pay. Ga. Power Co., Marietta St. WA. 6121

PLATFORM ROCKER, sofa, Victorian chairs, old serving table, Victorian bedroom suite, odd pieces. RA. 4432.

BEDRM. suite $22.50, apt. size gas stove $8.95. Little 5 Pts. Furn. Ex., WA. 3378.

GOOD used furniture, reas. WA. 7721. CATHCART ALLIED STORAGE.

MODERNISTIC kitchen cabinet in good condition, $10 cash. RA. 6915.

LOVELY dining room suite; cost $400; bargain. HE. 7041.

Musical Merchandise 78

SMALL DEPOSIT—On late model pianos, assures delivery Dec. 24th, at low Xmas sale prices. Jewell-Baskette Piano Co., 54 Auburn Ave.

Typewriters, Ofc. Eqpt. 80

SPECIAL
RENTAL rates to students. All makes typewriters and adding machines sold, rented and repaired. Sale terms as low as $3 per month.
American Writing Machine Co.
67 Forsyth St., N. W. Phone WA. 8376.

TYPEWRITERS, adding machines and all kinds office machines and equipment, sold, bought, rented, exchanged. Terms. L. M. Deans, 56 N. Pryor, MA. 5852.

TYPEWRITERS for rent, all makes, $2 mo. Repairs reas. JA. 7444, VE. 3984.

USED typewriters, adding mchs. cheap. Durrett's, 65 Pryor St., S. W. MA. 2997.

Wanted To Buy 81

USED fixtures bought and sold. Highest prices paid for cafe fixtures. Atlanta Fixture & Sales Co., MA. 2224, MA. 2225.

USED CLOTHING BUYERS
386 Marietta St. JA. 1315.

CASH FOR USED FURNITURE. WE BUY ANYTHING, SELL ANYBODY. WRIGHT-COLE FURN. CO. JA. 2699.

CASH for old silver, jewelry, pottery, vases, odd things of every description. Davids Curiosity Shop, 43 Peachtree St.

CASH GOOD USED FURNITURE. BOWERS FURN. CO. JA. 4864.

CASH for old gold, silver. Time Shop, 19 Broad, N. W., near Peachtree Arcade.

HIGHEST CASH PRICES. GOOD USED FURN. HURT FURN. CO. HE. 6380.

ALL KINDS GOOD USED FURNITURE. Seidel Furn. Co., 255 Peters. WA. 4389.

GOOD sewing machines, pay highest prices. Bass Furn. Co. MA. 5123.

CASH for used furniture at once. Union Furniture Exchange, MA. 7604.

Moving and Storage 84

Clark's Transfer Service
$1.00 PER ROOM up, white drivers, closed vans. JA. 3461-2. Any time.

PART loads to Columbus, Ga., Auburn and Montgomery, Ala., Nov. 19th. WA. 1412.
CONSOLIDATED VAN LINES.

FLINCHUM Transfer, former A. C. Britt. Large van, satisfaction guar. RA. 4311.

EMPTY vans going, returning, all southeastern states. A. C. White, 414 Edgewood.

ROOM FOR RENT

Rooms With Board 85

2544 P'TREE — CULTURED HOME. PLEASANT SURROUNDINGS, LARGE SUNNY B'ROOM, BATH, DELIGHTFUL MEALS. MODERATE RT. CH. 3145.

PENN AVE., LOVELY CORNER ROOM, WITH PRIV. FAMILY. BEST ACCOMMODATIONS. BAL. MEALS. HE. 0682.

1745 PEACHTREE—Large room, private bath; new furniture; also room, semi-pri. bath; delicious meals. HE. 1302.

ATTRACTIVE single and double room, steam heat, 11th and Peachtree. HE. 4508.

1393 PEACHTREE AT 17TH, LRG. RM., TWIN BEDS, CONV. BATH. HE. 2831.

29 10TH ST., N. W.—Private home, accom. couple, or 2 busi. people. HE. 3872.

SPLENDID meals, plenty heat, hot water. 419 Ponce de Leon. VE. 8416.

PLEASANT rooms for bus. ladies; conn. bath. 630 Peachtree. HE. 3423.

1490 WESTWOOD, auto. ht. Attrac. double rm., Beautyrest, meals. RA. 7064.

34 P'TREE CIRCLE at 15th. Vac., young lady and young man. HE. 4345.

WEST END—561 Culberson. Lovely rm.; excel. meals. Gentlemen, $5.50. RA. 6347.

890 PEACHTREE, small single rm., heat, hot water, $5.50 wk. HE. 2430.

184 W'MINSTER DR. Dble., single rm., conn. bath, bus. people. HE. 5883.

1246 P. DE LEON—Attrac. rm., pri. bath, for 2. Other vacs. $20, $25. DE. 1913.

LOVELY CORNER ROOM, steam heat, shower. Bus. people. Refs. DE. 9125.

ANSLEY PK.—91 AVERY DR., GENTLEMAN. CONN. BATH. HE. 4625.

724 PIEDMONT—A really nice home. Select business people. VE. 7459.

LOVELY front rm., steam heat, exceptional meals. Pri. fam. 2 girls. VE. 5069.

804 JUNIPER—Pri. bath, ent.; tub, shower; couple or bus. people. VE. 7537.

951 PIEDMONT, single-double rms., well heated, $5-$6, meals. VE. 6967.

Hotels 87

GRAND HOTEL—75½ Pryor, N. E. JA. 6700. Outside rms. $3-$4 sgl.; dbl. $5-$7.

Hotels—Colored

HOTEL MACK—30 rms., gas heat, $1 up. Service bells, Beautyrest mattresses, free parking. 548 Bedford Pl., N. E., cont. of Fort St. VE. 8921, Atlanta, Ga.

Rooms—Furnished 89

356 PONCE DE LEON AVE.—Apt. 17. Two connecting bedrooms, adjoining bath, steam heat, plenty of hot water. Gentlemen preferred.

WYNNE Apt. Hotel—Room, bath $1 day, $5 week, hotel service. Also apts. $10 week. 644 N. Highland, N. E. HE. 4040.

551 PONCE DE LEON HOTEL—VE. 4761. Private bath, tele. and other hotel service. Single $30-$35 mo. $9 wk.

18 P'TREE Circle, Apt. 9, large nicely furn. rm. in family of two, steam heat, refs. exchanged. Gent. only. HE. 2101-J.

594 SEMINOLE, nicely furn. front room, heat, hot water. WA. 3136.

EMORY SEC.—Rm., pri. ent., bath, auto. heat, hot water; gentleman. DE. 8557.

716 PENN AVE.—Lovely room, private lavatory. Bus. people. VE. 8068.

1396 PIEDMONT—Double or single rm., st. heat, pri. home, op. park. HE. 0088-J.

RM., connecting bath, steam heat. Walking distance to town. JA. 4579.

SINGLE rms., pri. home; heat, hot water, car line. Gents. WA. 2639.

N. S.—LARGE att. rm., twin beds, Beautyrest mat. Pri. home. HE. 4998-R.

1309 N. MORNINGSIDE DR.—Nice rm., pri. bath, shower, near car. VE. 3075.

908 PIEDMONT—Bus. couples, double or twin beds; semi-pri. bath. VE. 5465.

124 5TH ST., N. W., double and single rm. Gentleman preferred. HE. 0835-R.

ROOM FOR RENT

Rooms—Fur. or Unfur. 91

PONCE DE LEON SEC.—Lovely room, private bath, bus. people. VE. 6362.

Hkpg. Rooms Furnished 94

81 SPRUCE, N. E.—Living-bedroom combination, kitchen, private bath, ent., heat, gas lights, $6-$9 week.

HEAT, PRIV. BATH, FRIGIDAIRE NEWLY fur., 1662 Peachtree. VErnon 0542.

267 GLENWOOD, S. E., 1st floor, also upstairs, tel., lights furn. MA. 9980.

INMAN PK., bedroom, kitchen, heat, util. fur. 551 N. Highland, MA. 9124.

259 8TH ST., N. W., cor. Cherry, 2 rms., bath, pri. ent. $5. VE. 5685.

NEAR 10th-P'trees, lovely bedrm., kitchen, bus. lady. HE. 3237.

LARGE bright room, k'nette., settled business women, owner, VE. 6264.

922 MYRTLE, N. E., 2 spacious rooms, k'nettte, lights, gas, heat. VE. 2829.

Hkpg. Rooms Unfur. 95

861 WEST END Ave. 2 to 4 rms. conn. bath. Rent reas. VE. 8098.

2117 BOULEVARD DR., S. E.—Bedrm., brkft. rm., kitchen, all convs. DE. 6934.

REAL ESTATE—RENT

Apartments—Furnished 100

MODERN NORTH SIDE, 4-ROOM APARTMENT, CONVENIENT TO STORES, CAR LINES, BUS. RENT REDUCED. BUSINESS PEOPLE PREFERRED. WA. 1171.

ATTRACTIVE combined living and bedroom apt. with kitchen, Frigid., innnerspring mattress; near P'tree and Ponce de Leon; gas, lights, plenty hot water furnished. Ideal for business couple. $7.50 per week. 553 Courtland. VE. 8831.

GRANT PARK, 3-rm. apt., pri. bath and entrance; 1 block of park. Nice sec. Garage. MA. 1977.

N. E. SEC., Rm., d'nette, kit'nette, everything furn., $7.50 wk., adults. HE. 0942-J.

INMAN PK.—Living room and bedroom comb., k'nette, every modern conv. $8.50 week. 89 Spruce St., N. E. MA. 4157

521 BLVD., N. E.—3 and 4-rm. apts.; redecorated. Elec. Ref. Mgr., Apt. 12.

SUNNY bedrm., kitchen, complete. furn., G. E., auto ht., water; couple. RA. 0149.

33 5TH, N. E.—2 rms., k'nette, elec. refrig., lights, gas; $30. HE. 7428-W.

966 STEWART AVE.—2 rms., completely furn., heat, all convs. RA. 8873.

3 ROOMS, COMPLETELY FURN. HEAT, LIGHTS, GARAGE. MA. 7880.

521 E. TEMPLE AVE., College Pk., comp. furn. 4-rm. apt. CA. 1463.

3591 ROXBORO RD., ½ blk. P'tree. Lovely large apt. Steam heat. CH. 7929.

COLLEGE PK.—2 large rooms, k'nette, private bath, convs., garage. CA. 2423.

LARGE, sunny, cor. rm., connec. kitchen, lovely pri. home. Reasonable. MA. 5575.

987 PONCE DE LEON, efficy. apt., also corner bedrm., busi. couple. HE. 7198-R.

Apartments—Unfur. 101

1546 Peachtree St., N. E.	
Lr., 2 Br., Dr. and kit.	$65.00
1586 W. Peachtree St., N. E.	
Lr., 2 Br., sun parlor and kit.	$47.50
1230 Peachtree St., N. E.	
Lr., 2 Br., Dr. and kit.	$50.00
754 Juniper St., N. E.	
Lr., 2 Br., Dr., kit. and porch	$55.00
155 Third St., N. E.	
Lr., 1 Br., sun parlor and kit.	$37.50
253 14th Street, N. E.	
Lr., 1 Br., dinette and kit.	$40.00
Large efficiency unit	$35.00
1230 Piedmont Ave., N. E.	
Lr., 1 Br., sun parlor, dinette and kit	$45.00
Lr., 2 Br., sun parlor, dinette and kit.	$57.50
878 Briarcliff Road, N. E.	
Lr., 1 Br., dinette and kit.	$50.00
Lr., 2 Br., Dr., breakfast rm., kit., porch	$62.50
242 12th Street, N. E.	
Large efficiency unit	$35.00
1206 Peachtree St., N. E.	
Large efficiency unit	$42.50
Large one-bedroom unit	$57.50

Fireproof With Elevator Service
"Apartments of Distinction"
BRIARCLIFF, INC.
547 Peachtree St., N. E. WA. 1394.

THE BRIARY APTS.
128 Peachtree-Memorial Dr., N. W.

ENTIRE second floor, consisting of 4 bedrooms, 2 living rooms, den, bar, dining room, and kitchen; 2 baths, with showers; 2 porches and 2 garages. Rate $160 per month. Now occupied by one of Atlanta's oldest families. Available December 1st. For appointment see attendant on premises or call Mr. Mock, WA. 0636. RANKIN-WHITTEN REALTY CO.

2214 Peachtree Rd., 5 rooms.
G. G. SHIPP
Office, WA. 8372; Res., BE. 1534.

A LOVELY 5-room apt. beautifully furnished and the rate is reasonable. See 1830 P'tree Rd., cor. 28th. WA. 0636, Rankin-Whitten Realty Company. Mr. Gann.

734 N. HIGHLAND Ave., N. E. Convenient to stores, schools and transportation. Apt. 9, 6 rooms, stove and electric refrigerator. Good condition, $57.50. Call WA. 9511, Draper-Owens Co.

933 Euclid, No. 20, eff.	$30.00
957 Euclid, 3-r., Dec. 1	$25.00
390 N. Highland, No. 9, 4-r.	$35-$37.50
Allegheny Ave., 5-r.	$42.50

C. G. AYCOCK REALTY CO., WA. 2114.

3525 NANCY CREEK RD., N. W. New 3-rm. apt., autom. ht., hot water, elec. stove, refrig. Current fur. $37.50. CH. 5415.

ATTR. 5-rm. apt., screened porch, gas steam heat, refrigeration, hot water, flower yard, gar., $67.50. Refs. WA. 5366.

907 PIEDMONT AVE., N. E., Apt. A-2, sublease extra nice large rooms. HE. 3692-W.

678 CRESTHILL—3-rm. apt., porch, steam heat, elec. refr., quiet, completely redecorated, garage; adults, $37.50. WA. 5230.

829 NORTH AVE., N. E.—3 rooms with bath, hot water, heat, garage, private entrance. Must be seen to be appreciated.

1111 NORTH AVE., cor. Seminole Ave., 3-r. apt., elec. refrig., stove, heat; $32.50. See janitor. WA. 1915.

954 GREENWOOD AVE., N. E.—Apt. 2. 4 rms., $37.50. Wall Realty Co., MA. 1132

APARTMENTS of distinction. Briarcliff, Inc., 547 Peachtree. WA. 1394.

2251 P'TREE RD., 4 rms., porch ...... $50 SHARP-BOYLSTON CO. WA. 2929

904 St. Charles Ave., N. E., 4 rooms 40.00 Garlington-Hardwick Co. MA. 6213

P. DE LEON SEC.—Liv. rm., dinette, k'tntte, porches, all convs. VE. 6362.

795 PONCE DE LEON PL., 1 bedr., refgn. furn., $40. D. L. Stokes Co., MA. 6370.

ATLANTIC REALTY CO. owns nearly 600 units. For choice apts. call MA. 4651.

Apts.—Fur. or Unfur. 102

CLOSE-IN—Efficy., unfurn., $20 up; furn. $25; also 3-rm. apt. VE. 6813.

DECATUR—First-floor efficiency, all convs., reas. Adults. DE. 3981.

DRUID HILLS, 1288 North Ave., 3 rms., res. mgr., Apt. 6, DE. 5135, WA. 6466.

680 JUNIPER, 3 rms., dinette. ½ blk. Ponce de Leon, Apt. 8 or janitor.

Business Places for Rent 104

WILL build on close-in lot for tenant. Forrest & Frank Adair, WA. 2517.

Duplexes—Unfur. 106

ARGONNE AVE.—4-r. 1st-fl. duplex; porch. Newly decorated. Separate furnace. Rent reasonable. Call Mr. Aycock Jr. for particplars.
C. G. AYCOCK REALTY CO., WA. 2114.

MORNINGSIDE, 1332 North View Ave., N. E.—A lovely 3 rooms, newly decorated, private ent., automatic heat, hot water, garage, 1 bl. car line, bus. Couple.

46 BATES AVE., S. E.—6 rms., bath, all modern, like new; gas heat, insulated. Owner in Army. Adults. CH. 1835.

23 STANDISH AVE., Brookwood—4 rms., $40. Cheves Green, WA. 3050.

WEST END—951 Rose Cir., 5 rms., private ents., bath. HE. 6683-J. Near Jr. High.

MORNINGSIDE—3 large rooms, heat, water, refrig., stove, bath, garage. VE. 1015.

56 E. BROOKHAVEN DR.—5 rms., stoker heat; half blk. P'tree. CH. 3819.

REAL ESTATE—RENT

Duplexes—Unfur. 106

UPPER 5-rm. duplex near schools. Phone after Sunday. CH. 7012.

367 ORLEANS ST., S. E., 5 rms., lower duplex, garage. MA. 0174.

Houses—Furnished 110

28 OLD Ivy Rd., till April, 6-rm. bnglow., elec. range, refrigerator, water heater, conv. bus. $55. CH. 3955.

12 RMS., CONV. INTO 5 APTS. BILTMORE SEC. $75. VE. 7297.

Houses—Unfurnished 111

BOARDING HOUSE
NORTH SIDE—18 rms., 7 baths, 15 bedrms., 6 garages, servant's quarters; avail. Dec. 1—$160. No information over phone. W. O. Wall.
Wall Realty Co. MA. 1132

MOZLEY PARK SECTION—Lovely 5-r. and sl. porch; newly decorated. Equipped for gas or elec. stove. Special rate. Chicken lot and garage.
C. G. AYCOCK REALTY CO., WA. 2114.

1092 BRIARCLIFF Pl., N. E. Cor. Arlington. 6-room brick bunglow. Completely redec., $52.50. Cook and Green, WA. 5731.

1315 IVERSON ST., N. E., 5 rms., newly decorated. Hot air furnace. SPECIAL. CHAPMAN REALTY CO. MA. 1638.

949 GREENWOOD, N. E.—5 rms., good cond.; grate ht.; $25. Owner, WA. 5862

CALL US FOR LIST OR APPOINTMENT. BERRY REALTY CO. VE. 6696.

733 OAKLAND AVE., S. E.—7 RMS., HOT WATER. OWNER, $30. MA. 0440.

Houses—Fur. or Unfur. 112

DRUID Hills section, wooded lot, 2-story, 8 rooms, two baths. Owner transferred. Phone WA. 6561.

Office & Desk Space 115

CHAMBER COMMERCE BLDG.
SMALL, large offices, $12.50 up. Lights, heat, janitor serv., furnished.
ALLAN-GOLDBERG REALTY CO. AGENTS—WA. 1697

PRIV. OFFICES, DESK SPACE FURNISHED, PHONE, STEN. SERV. 16TH FL., 22 MARIETTA ST. BLDG., WA. 1693.

FINEST OFFICES IN THE SOUTH WITH COMPLETE SERVICE. APPLY 1314 RHODES-HAVERTY BLDG.

231 HEALEY BLDG.—Private offices, furn. or unfurn.; desk space. Mail serv.

REAL ESTATE—SALE

Houses for Sale 120

North Side

SPECIAL NOTICE
OUR advice to prospective home buyers is to buy now if you can. Building costs are substantially higher and will probably continue to rise. We have several new homes and a few good used homes at prices based on less than present reproduction costs. If we have what you need we can save you some real money. Call us, WA. 3935.
JOHN J. THOMPSON & CO.

ATTENTION TECH.
PETERS Park section, near O'Keefe Jr. Hi, splendid 5-room and breakfast room bungalow, about 2 years old, with gas floor furnaces. Price $4,400, with $700 cash. Notes $33.83 per month, including everything. Possession Dec. 1. Exclusive sale. Call Mr. Dale, WA. 2944, Fraser Realty Co., or nights, HE. 0218.

JUST OFF PEACHTREE RD.
ONE of our clients who owns several pieces of property in Atlanta is very anxious to sell one place, therefore, he has given us a bargain price of $3,900 on this particular house. Good cash payment and immediate action is necessary if you wish to buy a bargain. Mr. Jacobs, HE. 3681 or WA. 7991.

OPEN TODAY.
93-12TH ST., N. E., corner of Crescent Ave., $2,250. Good six-room bung., located near 10th and P'tree section. Land value alone worth price asked, $500 cash will handle, see this at once if you want a bargain and call Geo. Gann, VE. 1020 or MA. 1638, Chapman Realty Co.

THE TITLE TO YOUR HOME. Have it searched and insured.
LAWYERS TITLE INSURANCE CORPORATION.

We Sell HOLC Homes.
ADAMS-CATES CO.
Second Floor Hurt Bldg. WA. 5477.

BEAUTIFUL N. S. home, exclusive section, must sacrifice, owner being transferred. Deal through your broker if desired. CH. 5338.

825 MYRTLE ST., N. E.—11-room frame, ideal for rooming house. Price $5,500. $500 cash will handle. Mayes, WA. 5217.

5-ROOM frame, furnace, convenient location, bargain; terms. WA. 3111.
HAAS & DODD.

3-BEDRM., 2-bath brick, auto. heat. FHA terms., $62.27 mo. Call John Weaver, WA. 0100.

RED BRICK, 6 rooms, near schools, churches, grammar and high schools. Bus line. VE. 6577.

2852 PIEDMONT RD.—A real bargain for sale by owner; 2 bedrooms, white brick; large wooded lot with stream.

DRUID Hills section, 2-story, 8 rooms, 2 baths, Frig., wooded lot, near Jr. Hi. Owner leaving city. Phone WA. 6561.

APTS., duplexes and houses for sale. 1810 Rhodes-Haverty Bldg.

PRETTIEST home on Stovall Blvd. Large wooded lot. WA. 0156.

LEAVING—$20,000 residence, $9,750; west of Peachtree. E. L. Harling, WA. 5620.

Inman Park

7 RMS., good cond., furn., nr. everything; $450 cash, $31 mo. Weaver, JA. 0668.

West End

SEE the new home on Orlando St. Open daily. FHA terms. RA. 3412.

Kirkwood

262 MURRAY HILL AVE., 7-room bungalow; good condition, $2,850. Samuel Rothberg, WA. 2253.

East Atlanta

I HAVE a real home-place, fine location, in excellent condition. Fine garden and chicken runs. Handy to school, stores and car line. You cannot beat this—$2,750. Easy to handle. R. B. White, MA. 6370 or DE. 8972.
D. L. Stokes & Co., Inc.

Southeast

5R. COTTAGE—nice lot—near F. Prison. Easy terms. Webb, MA. 7290, WA. 5182.

Decatur

OPEN TODAY
124 COVENTRY ROAD IN DECATUR
PONCE DE LEON HEIGHTS
BRAND-NEW 5 rooms, gas furnace, everything modern. See this and call owner. MA. 4591; nights HE. 1889-J.

FIVE-ROOM brick—one year—automatic gas heat, lot 70x200. Already financed, a nice home in a nice location. G. C. Adams. MA. 6370.
D. L. Stokes & Co., Inc.

REAL value, Druid Hills Sec., $3,500, good 6-room home, tile bath, furnace heat, beautiful 60x250-ft. lot. Easy terms. Robarts-Hedenberg. DE. 4141.

IF IT'S FOR SALE OR RENT, we have it. WILLIAMS & BONE, DE. 3394. 148 Sycamore St., Decatur.

836 SYCAMORE DR., 5 rms., bath, mod.; $3,500, easy terms. MA. 0373, DE. 7737.

Avondale

NEW 6-ROOM BRICK
SIX spacious and well-arranged rooms, 2 tile baths, large basement, gas furnace, laundry tubs, automatic water heater, lot 70x225. This is a brand-new home, planned by one of the city's leading architects. Monthly payments including taxes and all, $45. Might take in cheaper property. C. A. Byles, Henry Grady Hotel.

6 ROOMS, NEW
NEW 6-room house carrying all of the latest features of modern architecture, lot 70x210. Might consider taking in cheaper property, monthly payments including taxes, insurance and all, $36. C. A. Byles, Henry Grady Hotel.

Lakewood Heights.

6-ROOM bungalow. 1809 Lakewood Ter., near schools and transportation. A bargain at $2,350.00. $125 cash, $21 per mo. Call Mr. Taylor, MA. 1935.

YOU can still get home built in Heights Manor. Easy terms. MA. 8024.

$200 DOWN builds new home, lot included. See Mr. Stancil. MA. 8024.

East Point

TO BUY or sell South Fulton real estate. COWART-NOLEN CO. CA. 2153.

Hapeville

FOR SALE—Reasonable. New 5-room house. 3286 Myrtle St., Hapeville, Ga.

REAL ESTATE—SALE

Houses for Sale 120

College Park

$21.07 PER MO. buys new 5-room FHA house. Has gas furnace heat. Large lot. Monthly payments include taxes and insurance. Mr. King, CA. 3693.

Miscellaneous

BUY A HOME
HAVE THE TITLE EXAMINED and INSURED by
Atlanta Title & Trust Co.

5-RM. cottage, Atl., also Dec., either $1,500, easy terms. Owner, WA. 7900.

Auction Sales 121

COLLINS AUCTION SYSTEM. 223 Mortgage Guar. Bldg. MA. 9377.

Brokers in Real Estate 122

ALLEN M. PIERCE REALTY CO. Hurt Bldg. Main Floor. MA. 3349.

Farms for Sale 127

Improved Georgia Farms
WRITE for list. Atlanta Joint Stock Land Bank, 400 Trust Co. of Ga. Bldg.

SEVERAL good farms, well located. James C. Mann, Conyers, Ga.

Investment Property 129

WHITEHALL ST. property. $20,000. 6% net. W. H. Mahone, WA. 2162.

Lots for Sale 130

HAYNES MANOR
ON Peachtree-Battle Ave. A very lovely building site, 100x340, for $2,800. This is a mighty good buy. Call Mr. Wooding today, WA. 5477.
ADAMS-CATES CO.
Realtors

BEAUTIFUL wooded lots, Beecher Hills, 80x260. Also choice building sites in Cascade Heights, Cascade Manor. Fully improved, ready to build on. Geo. L. Wilson, agent. RA. 1031.

BEAUTIFUL lots facing Springdale Rd., The By Way and Briarcliff. Very reasonable prices. WA. 1511.

MY BEAUTIFUL lot in Jefferson Heights for $375. Or my $1,000 equity in home for $450. Johnson, CA. 4635.

10 LOTS—WEST END—$1,250. Your opportunity. Mr. Haney, WA. 9346.
C. G. AYCOCK REALTY CO., WA. 2114.

WESTRIDGE PARK — Beautiful lots. — 60x200 to 200, $600-$700. RA. 7167.

SEMMES PK., E. P.—$300; all improve.; FHA app'ved; terms. Warren, MA. 8116.

FOR BEST selection North Side lots call Burdett Realty Co. WA. 1011.

GROVE PARK—Beautiful wooded lots, 50 to 75-ft. frontage. Call WA. 2472.

Property for Colored 131

216 PINE ST., N. E.—12-r., 3 baths, 3 sinks, servants' quarters. Outhouse. Large lot. $3,250. Mr. Haney.
C. G. AYCOCK REALTY CO., WA. 2114.

NEW Home, in Hunter Hills, easy terms, WA. 5862, 604 Candler Bldg.

NELSON ST.—6-r., new roof, paint, paper. $1,750. Moon, 424 Arcade. MA. 8962

Suburban 137

16 ACRES, bold stream paved road, near Redan DE. 4211.

3 ACRES, Lake Forrest Dr., $800. Terms. McKinnon, CH. 3245. McGee, WA. 3680.

FOR RENT—Nice cabin on private lake, 11 miles out; convs. JA. 7872.

Wanted Real Estate 138

WE SELL homes, farms, business properties, vacant lots, anywhere in Ga. or adj. states. For quick, satisfactory results, see or write us. Johnson Land Co., Haas-Howell Bldg., Atlanta, Ga. MA. 3132

WE CAN HELP YOU.
CONSULT with us on your sales, loans and insurance problems. Mr. Barber, WA. 1971.

HAVE clients for well-located, modern, Northside homes, preferably 3 bedrooms, 2 baths. If you want to sell call Sturgess Realty, WA. 2226.

LIST YOUR PROPERTY WITH US FOR LEASE OR SALE.
D. L. STOKES & CO. MA. 6370.

NEED suburban farm income, homes. John Low Smith, 402 Arcade. JA. 4456.

LISTINGS, N. Fulton and Buckhead property. Geo. P. Moore, CH. 6122.

WANT So. Fulton acreage, near Highway 42. Box G-52, Constitution.

AUTOMOTIVE

Used Autos for Sale 140

Buicks

1938 BUICK 4-door sedan; exceptionally clean; will sell cheap, with easy terms. Doc Wallace, WA. 3297.

Chevrolets

1938 CHEVROLET master 2-door touring sedan, original paint, 4 practically new tires, upholstery unusually clean; car in best of shape throughout, and can be bought for $375; $75 cash and $21.65 month. Call Jack Townes, MA. 2280.

WILL sell my 1940 Chevrolet special de luxe 2-door sedan. 8,000 original miles, radio and heater. Will take cheaper car in trade and give terms. Ask for H. C. Boykin, HE. 3115-J.

1938 CHEVROLET 2-door with trunk. Special. 292 W. P'tree at Baker. WA. 9833.

DOWNTOWN CHEVROLET CO. 329 WHITEHALL ST. MA. 5000

For Best Buys in Used Cars. East Point Chev. Dealer, Inc. CA. 2107.

FIVE 1940 CHEVROLETS, $550 UP. Manning Car Co., 263 Spring. WA. 6749.

1940 CHEVROLET master deluxe sedan; bargain for quick sale. RA. 1789.

CHEV'S, '34-'35-'36—Good shape, $95 to $165. Atlanta Motors, 27 Courtland.

Chryslers

SOMMERS used cars are better. Cost no more. Harry Sommers, Inc., JA. 1834.

1937 CHRYSLER "6" 2-dr., $195. Campbell's, 75 Cain St., N. E., WA. 4684.

Dodges

1940 DODGE de luxe 4-door sedan, swap for cheap car, easy notes, or sacrifice straight sale. Hudson, HE. 1650.

Fords

WILL SELL 1937 Ford Station Wagon. Extra clean. Has been well cared for, by one owner. Will make someone an interesting proposition in trade for cheaper car. Will arrange terms to responsible party. Ask for J. T. Dobbs. DE. 9922.

1936 FORD Coupe, extra good, $165. Huggins, 383 W. P'tree. MA. 8697.

1929 FORD coupe; good condition; $75 cash. RA. 8477 at night.

1935 PLYMOUTH de luxe sedan, A-1 $195. NORTHWEST AUTO SALES, VE. 2887.

SIX 1940 Ford de luxe tudors, spec. prices. 116 Spring, opp. Sou. Ry. Bldg.

STATION wagon, V-8 "85," 1935, extra good. HE. 5440, 12 to 1 only.

Hudsons

1938 HUDSON 6 2-door streamlined sedan, nearly new tires, beautiful black finish like new, interior extra clean. This little car will stand the closet inspection. Will sell for $345 with $70 down and balance in 18 monthly notes. Call Roy Hunt, personally, MA. 2280.

LaSalles

1937 LA SALLE 6-wheel convertible coupe, rumble seat, radio, heater, white-side tires, beautiful original finish, leather upholstery, mechanically perfect. $450, with $150 down and balance in small monthly notes. Call D. C. Owen, HE. 5143.

Lincoln-Zephyrs

SPORTY Lincoln-Zephyr coupe, driven only 21,000 miles, bargain. Williams, JA. 2368.

Nashes

CLEAN, 1936 Nash Ambassador "8" sedans, overdrive, operation like new. Bargains. Mr. White, MA. 9003.

Oldsmobiles

1940 OLDSMOBILE 8 torpedo cruiser sedan, original blue finish, factory equipped radio, new tires. New car performance and appearance. This car is perfect in every respect. Will sell for $895 with $195 down or trade and balance in 24 notes. Call H. L. Breck, MA. 2280.

1939 OLDSMOBILE 60 4-door touring sedan, beautiful green finish looks like new; factory equipped radio; mechanically perfect, nearly new tires. $545 with your present car as down payment and balance in small notes. Call George Tyson, MA. 2281.

1937 OLDSMOBILE 6 touring sedan, in beautiful condition and has radio, $375.
JOHN SMITH CO.
Chevrolet Dealer
430-340 West Peachtree HE. 0500

1936 OLDS 4-door sedan, w. sidewall tires, other extras. Bargain. BE. 9198.

AUTOMOTIVE

Used Autos for Sale 140

Packards

'37 PACKARD 6 4-door touring sedan; original black finish, like new; good tires; interior clean; mechanically A-1. Will sacrifice. Ralph Harper, JA. 2732.
ATLANTA PACKARD MOTORS

Plymouths

1936 PLYMOUTH 2-door sedan, factory equipped radio, very clean car; motor in A-1 condition; original finish like new, tires excellent. Will sell for $195 with $45 down and $13.73 per month. Call George Young, MA. 2281.

1936 PLYMOUTH sport coupe, rumble seat. This car is extra clean throughout. Can be bought for only $225, with $50 cash and $15.63 per month. Call Sam Burkhalter, MA. 2280 days, VE. 0185 nights.

1938 PLYMOUTH 4-door sedan, good motor, paint, tires, upholstery clean; can give good trade or small down payment and easy terms. Call Turner, HE. 5143 days or VE. 3395 nights.

1939 PLYMOUTH coupe. An extra clean car, only $495. DE. 8711.

1935 PLYMOUTH de luxe sedan, a-1 $195. NORTHWEST AUTO SALES. VE. 2887.

1938 Plymouth de luxe 4-door, $425. H. D. McClure, 240 Whitehall, MA. 6586.

1939 PLYMOUTH de luxe 2-door; spotless throughout. Charlie Purcell, DE. 5913.

1935 PLYMOUTH Sedan .... $175 Lane Dolvin Mtrs., 75 Forrest. MA. 2941.

Pontiacs

DIXIE PONTIAC COMPANY.
126 W. Court Sq., Decatur, CR. 2616.

Studebakers

1939 STUDEBAKER Commander 6 coupe, nice heater, original black finish, interior exceptionally clean, motor perfect. Has had the very best of care by former owner. Practically new tires. Economical to operate. Will sell for small down payment or trade and arrange balance in small notes. Call D. C. Owens, HE. 5143.

Willys

'40 DE LUXE Willys sedan. Pract. new. Excel. cond. Bargain. WA. 2649.

Miscellaneous

SEE me before you buy or sell. Hall Motors, 231 Spring, N. W. WA. 2263.

Miscellaneous

5 1940 MODEL convertible Fords, Chevrolets; special prices. 116 Spring, opp. Southern Railway Building.

$10 DOWN, $2.50 weekly. We finance our own notes. 268 Edgewood Ave.

GOOD cars, $10 down, $2.50 per week. See Lockett, 362 Edgewood Ave.

MIDGET racer, 1-cylinder motor. 410 S. Church, East Point, CA. 3895.

Auto Trucks for Sale 141

GOOD TRUCK BUYS

White, 2-ton, runs good	$ 75
'35 Ford Sedan Delivery	145
'36 GMC 2-ton, 163 w. b. duals	195
'37 GMC 1½-ton, 12-ft. platform	245
'39 Chevrolet 1½-ton, open express	395
'40 Willys ½-ton pickup	375
'36 Chevrolet, good dump body, good tires, poor engine	195

GENERAL MOTORS USED TRUCKS
231 Ivy St. WA. 7151.

DEPENDABLE TRUCKS

'37 Chevrolet 1½-ton, long w. b.	$345
'39 Chevrolet sedan delivery	495
'36 Ford 1½-ton panel	145
'38 Dodge ½-ton panel	375

Many Others.
J. M. HARRISON & CO.
352 Spring St. WA. 5527

TRUCK BARGAINS

'34 Chevrolet coach	$ 85
'38 GMC ¾ ton, stake	350
2 Intern. with dump bodies	$350 & 525

25 Others, Trade and Terms.
International Harvester Co. MA. 4440.

Attention, Truckers
I HAVE a 1937 Ford truck enclosed van, metal body, with tandem, good 10-ply tires all around. Will trade for light truck or passenger car. A. L. Wallace, 1771 Wade Ave., N. E., WA. 3297.

MUST sacrifice my 1940 Ford pickup truck. Will trade for cheaper car or truck and give terms to suit you. Call Bill Payton, personally, MA. 8660.

1937 FORD 1½-TON PANEL, $375. EAST POINT FORD DEALER. CA. 2166.

Auto Trucks for Rent 142

BELLE ISLE U-DRIVE-IT SERVICE HAS A TRUCK OR CAR FOR EVERY OCCASION. 105 PRYOR ST. WA. 3328.

Automotive

TRUCK
'35 Ford Sedan Delivery $195
J. L. BRISCOE & CO.
80 FORREST AVE. MA. 1173

'35 FORD TUDOR
Runs good.
CASH $85
AUSTIN ABBOTT
266 PEACHTREE. WA. 7070

'40 Chev. Mstr. D. L. 2-Door	$525
'40 Olds "70" Trg. Sed., radio	695
'40 Plymouth 2-Door De Luxe	645
'39 Ford Standard Tudor	395
'39 Plymouth D. L. 2-D., radio	460
'37 Ford Conv. Coupe; radio	325
'37 Packard "6" Sedan	325
'37 Buick Conv. Sedan; radio	285
'37 Chevrolet Town Sedan	295
'37 Ford Tudor	185
'36 Olds "6" Town Sedan	250
'36 Ford Tudor	175
'35 Ford De Luxe Sedan	175
Model "A" Ford Roadster	55

Others. All Makes, Models, $50 Up.
Manning Car Co.
263 Spring St., N. W. WA. 6749

Cadillac
Oldsmobile
WE HAVE SOLD 16,226 CARS
Through October 31, 1940.

3—'36 Buick Sds.	$295 to $345
3—'37 Buick Sds.	395 to 445
5—'38 Buick Sds.	495 to 545
4—'39 Buicks	625 to 695
6—'37 Olds Sds.	375 to 445
5—'38 Olds Sds.	495 to 545
5—'39 Olds Sds.	545 to 625
5—'40 Olds Sds.	745 to 835

"You Can Believe"
CAPITAL AUTO CO
Opp. Biltmore Hotel HE 1200

'34 AUBURN "6" CONV. COUPE
Extra clean; $55 cash.
Terms $185
AUSTIN ABBOTT
266 PEACHTREE. WA. 7070

Tuesday Specials
One Day Only

'40 PONTIAC Tudor; radio	$595
'40 FORD Tudor	595
'40 CHEVROLET Tudor	545
'40 OLDS "6" 4-Door	695
'39 FORD De Luxe Tudor; radio	495
'39 STUDEBAKER 4-Door	495
'39 CHEVROLET Master De Luxe 4-Door	495
'39 OLDS "6" Coupe; radio	445
'38 FORD De Luxe Tudor	395
'38 OLDS "6" 4-Door	395
'36 FORD De Luxe 4-Door	195
'36 CHEVROLET 4-Door	195

64 Other Bargains.
Piedmont Motors, Inc.
285 SPRING ST. WA. 8998

AUTOMOTIVE

Auto Trucks for Rent 142

HERTZ Truck Lease Service—Latest model trucks. Adequate ins. 40 Auburn Ave. WA. 8080; 80 Cain, N. E., WA. 4590

Glass Replacing 151

NEW or used auto glass, installed. $1 up 268 Edgewood, JA. 1770.

Trailers 157

'39 SILVER MOON trailer, 19 feet long fully equipped air brakes, 3 wardrobes Bargain. See Mrs. Keesaer at Cherokee Rose Trailer Park, 1143 West Marietta St., N. W.

DISTRIBUTORS NATIONAL AND SILVERMOONS H. & H. TRAILER SALES. NEW AND USED. 2747 BANKHEAD HIGHWAY, U. S. 72.

SACRIFICE, 20-ft. Schult. Sleeps 4. Toilet, brakes. Burns Trailer Mart, Ivy and Baker.

VAGABOND—Exclus. dist., sales, serv. Atl. Trailer Mart, 310 P'tree. WA. 9135.

UNIVERSAL trailers, sales and service, new and used. 2165 Stewart Ave., S. W.

TRACTOR trailer. K. & W. booster brks., cheap. Troy Turner, 110 Auburn. JA. 6347.

Wanted Automobiles 159

USED CARS, BEST PRICES, 1 OR 50. O. C. MILLER, 253 SPRING, N. W. JA. 2917.

GET TOP PRICE
Sell your car or equity to
EVANS MOTORS-MERRY-GO-ROUND
119 Ponce de Leon. VE. 0776

CASH FOR CLEAN USED CARS. C. E. FREEMAN. 27 BAKER ST., WA. 7223.

BEST cash price for late models. Frank Hammond, Inc., 390 Spring. JA. 1635.

CASH—Used cars. New Co. "West End Mtrs.," 555 W. W'hall, W. End. RA. 6181.

Automotive

'39 Oldsmobile Coupe
EXCELLENT CONDITION $495
A. M. CHANDLER, Inc.
DECATUR, GA. DE. 3363

1939 PLYMOUTH 4-DOOR SEDAN .. $465
BOOMERSHINE'S
425 Spring St. JA. 1921

Earl PONTIAC COMPANY
1939 PONTIAC De Luxe 2-Door Trg. Sedan .. $495
489 PEACHTREE, N. E.

Priced Right
'40 Pontiac 6 Special 4-door Sedan.
'37 FORD Station Wagon.
'39 MERCURY Tudor Sedan.
'40 HUDSON 6 2-Door Sedan.
'40 FORD De Luxe Coupe.
'40 DODGE De Luxe 4-D. Sed.
'40 CHEVROLET Special De Luxe Sedan; radio.
'40 FORD De Luxe Tudor.
Many Other Values in Passenger Cars and Trucks
FROST-COTTON
450 Peachtree St.
Open Evenings MA. 8660

BEAUDRY'S
TRUCK SPECIALS
For Tuesday
'37 FORD Long Wheelbase, dual wheels, with tandem, steel panel body, good tires ... $495
'39 CHEVROLET Long Wheelbase Cab and Chassis $445
'39 FORD Short Wheelbase, dual wheels, excellent tires ... $495
ERNEST G. BEAUDRY
"24 Years a Ford Dealer"
233 SPRING ST.
Corner Harris
Open Nights WA. 3297

Tuesday Special, 1940 Dodge 4-Door Sedan $545
PIEDMONT MOTORS, INC.
285 Spring St. WA. 8998

SOUTHERN BUICK, Inc.
Largest Buick Dealer in the South
USED CARS
All Makes—All Models
All Prices
We Trade Easy
215 Spring St., N. W.
JA. 3166

SOUTHERN BUICK, Inc.
Largest Buick Dealer in the South
USED CARS
All Makes—All Models
All Prices
We Trade Easy
230 Spring St., N. W.
JA. 1480

SOUTHERN BUICK, Inc.
Largest Buick Dealer in the South
USED CARS
All Makes—All Models
All Prices
We Trade Easy
324 Spring St., N. W.
JA. 1489

STAR STRUCK

By SYLVIA TAYLOR

Glory Agrees To See Allan---Helen Warns Her That It Is Dangerous

SYNOPSIS.

Glory Stevens tears off her wedding gown, leaving the bridal party waiting at the church, and just catches a train for Los Angeles and Hollywood. Since she was a little girl she has wanted to be an actress like her mother who died when Glory was 13. On the train she meets Helen Jamison who has won some recognition as a character actress. She advises Glory to return home, then, calling herself a fool, suggests that she take an inexpensive apartment next to hers. Glory makes the studio rounds daily until her money is gone, then Helen suggests to Scottie Weston, her own agent, that he discourage the girl and send her home. Instead he gets her a job in the Sunset studio wardrobe department, but the first day a pin in a jacket sleeve scratches Mona Greer and that temperamental star has Glory discharged. Scottie sends her to dramatic school and she is seen constantly with him at important night spots wearing gowns designed by William Van Liningham, Sunset's chief designer. After Mark Spencer, Scottie's handsome young lawyer, meets Glory he is with her daily. Allan Rhodes, popular movie lover, plays with her in her screen test and they fall in love. She gets small parts in two pictures and moves to a smart apartment. Allan leaves suddenly and Glory is distracted by his silence. Returning, he gives her an engagement ring, saying he went to Mexico to see Mona on location and tell her he loved Glory. Mona announces her engagement to Allan in the newspapers. Allan assures her this is a ruse, then Scottie tells her Mona and Allan have been married in Yuma. Now go on with the story:

INSTALLMENT XXV.

The first day of production on the new picture found Glory Stevens on the set early. Her make-up and costume were complete. Helen had given her her old rabbit's foot "for good luck." Glory had laughed but at heart she too was superstitious. This picture was to be important to her in more than one way. It was her first starring vehicle, her chance to become one of Hollywood's favorites. And, almost as vital, was the fact that Allan Rhodes would be in her life once more.

Glory had to smile at herself for thinking that Allan could be important compared to her career. But since the night that Mona had caused a scene in the night club Glory had decided to give Allan a chance. Perhaps he could explain things no one had suspected. Perhaps he was even planning a divorce from the woman who must have tricked him into marrying her. If such was the case, Glory would reconsider.

But that first morning their work gave them no opportunity for personal conversation. At noon Glory had lunch in the commissary with Max Cavell. It was a thrill to eat with her director in the crowded room. She was still in make-up and once she heard an admiring tourist whisper, "Look! It's Glory Stevens."

The extra girls eyed her enviously. "What's he got that I haven't?" they asked one another. And Glory pitied them. They were young and pretty, too. Maybe they had just as much talent, perhaps more, but Glory had had the breaks. Scottie Weston had been pushing her from the start. If it hadn't been for Scottie, she would still be one of the great army, who worked a few weeks out of the entire year and tried to stretch a meager income so that they could keep going. They were so young, so beautiful, so stubborn, in their refusal to give up the almost hopeless battle for success.

"And yet, I was just as stupid," Glory admitted. "Poor kids, they would be a lot better off with homes and husbands." And suddenly she laughed at herself. "That sounds exactly like what Mark would say."

But even if those other girls with their beautiful strained faces would be better off leading a normal domestic life, Glory Stevens was going to be a success. She was the exception that had made the grade and she would certainly be a fool to sacrifice fame now that it was within her grasp. Already she looked forward to that night of nights when her picture would be presented for its premiere—when her name would blaze in lights.

"Yes," Glory thought ironically, "my name will be in light and Allan's will be beside it. "They would be linked on the screen though in life they must be separated. Or must they? Glory was still sure that Allan would take advantage of the first opportunity to have a private conversation with her. He was not to be seen in the commissary, but Max Cavell told her that Allan preferred to lunch in his dressing room.

The afternoon's work was tedious, and still not a flicker of interest from Allan. But at six o'clock, as Glory hurried from the studio, she found him at the gate just as he had waited the first time she met him.

"Get in," Allan commanded. "I'll take you home."

As they drove off, he was silent. Several times he glanced at her but he did not speak until he asked, "Will you go out with me tonight, Glory? All I want is a chance to explain."

His voice was so earnest that it wrung her heart but she hesitated. "What about Mona?"

"She's out of town. I am not asking anything but an opportunity to tell you what is is your right to know. I should have done it before."

When he put it like that, how could she refuse?

But when she told Helen, the older woman objected. "You're very foolish," she said.

Glory threw her coat and hat on the bed. "I've got to hear what he has to say," she said defiantly. "After all, we were engaged and I have a right to know what happened." She realized she was using Allan's words.

"This is going to lead to trouble," Helen prophesied.

"I don't care," Glory cried recklessly. "I'm tired of being a martyr. For all I know, Allan may be planning to get out of his marriage to Mona. She certainly forced him into it against his will."

"That's what you think."

"I know it," Glody declared hotly. "Here, Helen, please fasten my dress, will you?"

Tillie appeared in the doorway. "Gentleman to see you, Miss Glory. Mr. Spencer."

Mark! Why would he have to come at a moment like this? Glory hurried into the living room.

"I thought you might like to have dinner with me, Glory," was Mark's greeting.

She smiled nervously. "I'm sorry. I can't tonight, Mark. I'm expecting someone else." She knew she was being rude, but Mark must leave before Allan arrived.

Mark, however, with a maddening lack of tact, settled himself before the fireplace. "I might as well wait until then," he said cheerfully.

Glory surveyed him with dismay but before she had a chance to protest the buzzer rang and Allan Rhodes appeared.

When Glory introduced them Mark said casually, "We've met before."

Allan asked rudely, "Ready, Glory?"

Glory went for her coat, leaving the two men eyeing each other with mutual dislike. When they left, Mark bade them a courteous farewell, adding, "I'll see you later, Glory."

Glory looked at him dumbfounded. What on earth was the matter with the man?

In the car, Allan said, "Well, your friend seems to be taking good care of you."

"He's Scottie's lawyer," Glory explained.

"Sure. I know. Evidently you didn't waste much time replacing me."

Glory was amazed. How could he talk liwe this after jilting her a week before their wedding?

Suddenly Allan stopped the car and faced her.

"Glory, you know I'm still mad about you! I'll never get over it!"

As he drew her into his arms, warnings crashed like bombs in Glory's mind but she did not heed them. "Tell me what hapened, Allan," she pleaded.

Allan shrugged. "I had to do it. Glory. Mona was going to sue me. The studio told me they wouldn't stand for it. That's the whole story."

"You mean that's all you had to tell me?" she asked in surprise.

"Well, after all, I used to be terribly fond of Mona, and we had been drinking together that day. I still don't know how it happened. But, Glory, darling, you're the one I love. I swear it. I thought I could forget. But I can't go on without you . . . I can't!"

Glory thrilled to his words. "You mean you'll ask Mona to get a divorce?"

Allan drew back. Divorce? Certainly not! What made you think that?"

A cold wind began to blow through her heart. "But you said you loved me, you said you could not forget . . ."

"I can't." His handsome face was pleading.

"Just what do you mean, Allan?" she insisted.

"I mean," he said unhappily, "that I've got to go on with Mona. My career . . ."

"That's ridiculous," Glory said, quietly.

He shrugged again. "We're married and there's nothing I can do about it. But you and I can still see each other. Mona won't find out . . ."

"You mean you want to have Mona and me, too? Is that it?"

He attempted to put his arms around her, but she shook them off furiously. What a fool she had been! Allan Rhodes had been playing a game with her from the start and he wanted to continue it. He wanted to go on seeing her, but remain married to Mona. Too weak to let Glory alone, too cowardly to be honest with Mona.

For the first time, Glory saw him for what he was. Had she ever thought him handsome? How weak he looked to her now. How whining the voice that she had once considered compelling. How tarnished and cheap this love that she had idealized! Oh, what a fool she had been to think he ever cared; to suffer all these weeks; to come out with him tonight and put herself in such a false position with Mark! She could see now she had loved an image she had built up in her own mind! She had never loved the real Allan. But the mask was gone now. It was over at last!

"Take me home!" she commanded. "This minute!"

Allan was angry, too. "Okay—if that's the way you feel about it." He started the car.

"He doesn't care," Glory thought. "Allan Rhodes is too conceited to care for any woman."

"I don't ever want to see you again," she flared.

"You forgot we're making a picture together," he jeered.

Yes, in her excitement she had forgotten, and how could she go on with that picture!

She was trembling when she entered her apartment. She had forgotten that Mark said he would see her later. At the sight of him, she burst into tears. . . .

Instantly Mark was at her side and she wept heartbrokenly against his shoulder.

Continued Tomorrow.

Pay Schneer Next Year!

26-Pc.
1847 Rogers
An International Silver Product
Lifetime Guarantee! Choice of leading patterns. Service for six—open stock.
$28.95
34-Pc. Set—Service for 8—$37.95.
PAY 75c WEEKLY
Get your set today for Thanksgiving

SCHNEER'S
48 WHITEHALL ST.
HOME OF BONDED PERFECT DIAMONDS
48 WHITEHALL ST.

AUNT HET

By ROBERT QUILLEN.

"Jane ain't the boss at her house. If a woman is boss, she tells her husband what she thinks about him; if she's scared to do that, she tells her friends."

JUST NUTS

Solution to Yesterday's Puzzle.

```
STRUT TAW STEAM
ORAGE USE THERE
TECHNIQUE ARROW
TEK SPUN BRUISE
ODES SEDGE SEED
  TIDE ERECT
SUEDE BRAVO GRA
ATEETER TENURES
PER EXODE GROSS
  CRIME RENT
BADE TANGO SECT
ALAMOS TOIL SAW
SIZER BURLESQUE
EVENT ARE SOUSE
RESTS RED SWEET
```

YOU'RE IN THE ARMY NOW By Herc Ficklen

"No, no, McMains, we salute only officers of the regular army!"

THE GUMPS

A Hallucination Comes to Life

LITTLE ORPHAN ANNIE

Zombie and Son

MOON MULLINS

Admiral Kayo

DICK TRACY

A Deal

JANE ARDEN—By Monte Barrett and Russell Ross

Reg. U. S. Patent Off.

Rance Talks

TODAY'S CROSSWORD PUZZLE

ACROSS.
1. Sacred.
5 Ill will.
10 Priestly caste.
14 Blue flag.
15 Of punishment.
16 Stove compartment.
17 Pierce.
18 Intertwined.
19 Judgment seat.
20 Regret.
21 English title.
23 Eye worm.
24 Deviate.
26 Wonderments.
28 Lucifer
29 Brazilian river.
30 Unattached.
31 Wooden bar.
32 Nahoor.
33 Corniculate.
34 Charms against evil.
37 Distress.
40 Eat at evening.
41 Hebrew Prophet.
45 Entomb.
46 Pulpy fruit.
47 Stringed instrument.
48 Cinema story.
50 Gatekeeper.
51 Yellow ocher.
52 Sessions.
54 S. American Indian.
55 Isolate.
57 Tangle.
58 Dillseed.
59 A lending.
60 Group of eight.
61 Handle.
62 Misjudges.
63 Laments tearfully.
64 Maiden.

DOWN.
1 Female carnivore.
2 A stirring.
3 Ecclesiastical cap.
4 Employ.
5 Expand.
6 Pome fruit.
7 Unpitying.
8 Grecian headband.
9 Shrub.
10 Rabble.
11 Mystic ocean island.
12 An Italian people.
13 Enclosed.
21 Condemn.
22 Claw.
25 Woolen fabric: hist.
27 Privateer.
29 Cuckoo.
32 Foxy.
33 Befall.
35 Tapestry.
36 Drinking vessel.
37 Projected weapon.
38 Cutting tooth.
39 Starlike.
42 My lady: It.
43 Unity.
44 Instrumental compositions.
46 One betrothed.
47 Dance step.
49 Re-scatter.
50 Joins.
53 The buckwheat.
56 Being.
58 Mulberry.

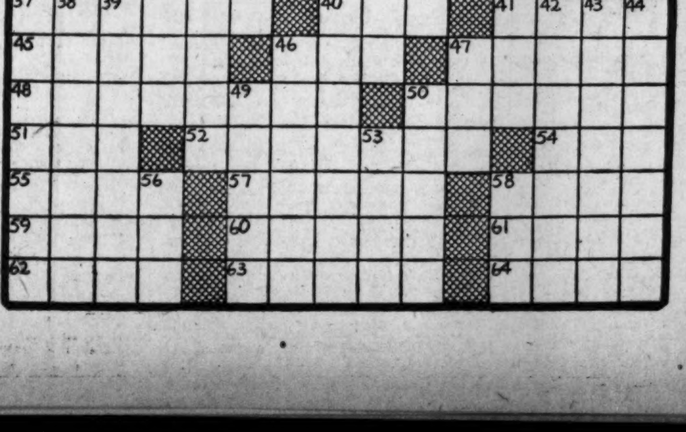

SMITTY

The Deed Is Done

SUPERMAN—By Jerry Siegel and Joe Shuster

A Scientific Miracle

TERRY AND THE PIRATES

Rearmament Program

MARY WORTH'S FAMILY

By Dale Allen

SMILIN' JACK

Stay Away From My Door

TARZAN—No. 380

Dangerous Pride

By Edgar Rice Burroughs

They'll Do It Every Time

By Jimmy Hatlo

Map Your Life According to Its Plan

If you would like to have an Astrological Chart covering your sign of the Zodiac, THE CONSTITUTION will be glad to send it to you. All that is necessary is to fill in and follow directions in this coupon:

Alice Denton Jennings,
The Atlanta Constitution,
Atlanta, Ga.

I enclose:
1. Self-addressed stamped envelope.
2. Ten cents in coin to cover mailing.

I was born: MONTH—— DATE—— YEAR——

Name—— Address—— City——

You may obtain as many Astrological Charts as you wish for your family and friends. There is nothing to do except to send in the birthdate, address, self-addressed stamped envelope and 10 cents in coin to cover EACH birthday, in accordance with this coupon.

Your Horoscope for Today

By ALICE DENTON JENNINGS, Noted Atlanta Chirologist.

What today means to you if you were born between:

March 21st and April 19th (ARIES)—The hours previous to 11:30 a. m. are the best of the day. An excellent period for dealings with professional people, business affairs, monetary interests. While the remainder of the day may not be considered favorable for the beginning of new affairs, old ideas may be consummated if poise is maintained and friction with others avoided. Not a good period to take chances of any kind.

April 20th and May 20th (TAURUS) The entire day with the exception of the period between 1:43 p. m. and 3:38 p. m. holds excellent influences for quickness of action. The favorable period favors correspondence, contacts with others, publishing, unusual pursuits. The period between 1:43 p. m. and 3:38 p. m. suggests caution in dealings with the opposite sex and matters of adornment.

May 21st and June 20th (GEMINI)—Between 9 a. m. and 10:26 p. m. favors dealings with those in executive postiions, public affairs, ideas of beautification and for advancing your position, providing you do not take sudden risks.

June 21st and July 22nd (CANCER)—You are likely to feel an excessive mental activity today, and your dealings with others will be surrounded by irritability, impulsive speech and action and nervousness. You may want to make radical changes and depart from established procedure, but caution should be used to avoid mistakes and unfavorable changes.

July 23rd and August 22nd (LEO)—During the entire day and until 6:42 p. m. favors general association with others. A favorable day for matters around the home, love affairs, inspirational matters, and for continuance of ordinary financial matters. After 6:42 p. m. favors sticking to routine.

August 23rd and September 22nd (VIRGO)—The combined influences for the entire day may cause you, those around you, and the world in general, to demand haste, force, and thereby bring on too much aggressiveness and miscalculation. You may find affairs confused or deceptive, and the inclination is to overjudge or miscalculate. Moderation in all things will aid you in overcoming a tendency towards excess.

September 23rd and October 22nd (LIBRA)—The entire day and evening favors financial interests and those things which deal with social affairs. The best aspects of the day operate before 4:04 p. m.,

October 23rd and November 21st (SCORPIO)—The day does not especially favor new beginnings. Between 3:10 p. m. and midnight suggests extra caution in writing, signing papers and home interests.

November 22nd and December 21st (SAGITTARIUS)—The better part of the day is before 12:57 p. m. when it would be well to give your undivided attention to matters that will bring you personal benefits. An excellent period to make contacts and come to decisions. After 12:57 p. m. favors sticking to routine.

December 22nd and January 19th (CAPRICORN)—An excellent day for almost any interest. New projects, new interests, financial decisions should be advantageous. The best aspects of the day operate previous to 5 p. m.

January 20th and February 18th (AQUARIUS)—The combined influences for the day tend towards quick flareups, peevishness and irritation. Be especially careful to avoid a danger of overestimating finances and overdoing gayety. By being conservative, your plans will be more successful.

February 19th and March 20th (PISCES)—Previous to 12:07 noon you should be able to accomplish your desires with unexpected ease. The entire day favors general business, financial transactions, educational and literary endeavors.

Today's Radio Programs

Today's Hour-by-Hour Calendar

WGST, 890 Kc. WSB, 740 Kc. WAGA, 1450 Kc. WATL, 1370 Kc.

NOTE: Where no listing is given, last program in preceding listing is continued.

5:30 A. M.
WSB—Farm and Home Hour; 5:55, News.

6 A. M.
WGST—News and Sundial; 6:10, ATLANTA CONSTITUTION NEWS; 6:15, News and Sundial.
WSB—Farm Hour; 6:15, Studio.
WATL—News; 6:05, Variety Program.

6:30 A. M.
WGST—Happy Rhythm Boys; 6:45, Hal Burns' Varieties.
WSB—Happy Dan's Folks; 6:45, Merry-Go-Round; 6:55, Weather.
WAGA—Morning Pick-Me-Up.
WATL—Top of the Morning 6:45, Charlie Smithgall.

7 A. M.
WGST—News; 7:15,, News and Sundial.
WSB—Merry-Go-Round; 7:15, News.
WAGA—News; 7:15, Irving Miller's Music.
WATL—News; 7:05, Charlie Smithgall.

7:30 A. M.
WGST—News and Sundial; 7:45, News; 7:50, News and Sundial.
WSB—Studio; 7:45, Merry-Go-Round.
WAGA—Vocal Vogues; 6:45, To Be Announced; 7:50, Clark Gardner.

8 A. M.
WGST—News and Sundial; 8:10, News; 8:15, News and Sundial.
WSB—News; 8:05, Penelope Pen; 8:20, Merry-Go-Round.
WAGA—Breakfast Club.
WATL—News; 8:05, Charlie Smithgall.

8:30 A. M.
WGST—News and Sundial; 8:35, News; 8:55, ATLANTA CONSTITUTION NEWS.
WSB—Around Cracker Barrel; 8:45, Gospel Singer.

9 A. M.
WGST—Arnold Grimm's Daughter; 9:15, Myrt, Marge.
WSB—News, Music and Women in Headlines; 9:15, Enid Day.
WAGA—News and Music! 9:15, Morning Music.
WATL—News, 9:05, Ella Fitzgerald's Music; 9:15, Women in the News.

9:30 A. M.
WGST—Just Home Folks; 9:45, Woman of Courage.
WSB—Ellen Randolph; 9:45, Guiding Light.
WAGA—Your Radio Neighbor.
WATL—Keep Fit to Music; 9:45, John Metcalf's Choir Loft.

10 A. M.
WGST—Mary Lee Taylor; 10:15, Life Begins.
WSB—The Man I Married; 10:15, Against the Storm.
WAGA—Linda Dale; 10:15, Sons of the South.
WATL—News; 10:05, Program Highlights; 10:15, John Agnew.

10:30 A. M.
WGST—Big Sister; 10:45, Aunt Jenny.
WSB—Road of Life; 10:45, Little Country Church.
WAGA—Rev. J. M. Hendley.
WATL—Morning Melodies; 10:45, Words and Music.

11 A. M.
WGST—Kate Smith; 11:15, Right to Happiness.
WSB—News and Band for Today; 11:15, Lang-Worth Music.
WAGA—Rev. J. M. Hendley; 11:15, Glenn Darwin.
WATL—News; 11:05, Maxine Sullivan; 11:15, Inquiring Reporter.

11:30 A. M.
WGST—Linda's Love; 11:45, Meet Miss Julia.
WSB—National Farm and Home Hour.
WAGA—West End Church of Christ; 11:45, Jamboree.
WATL—Helen Wyant; 11:45, Buckeye Four.

12 Noon.
WGST—ATLANTA CONSTITUTION NEWS; 12:05 Chuck Wagon.
WSB—Farm and Home Hour; 12:15 Farm News and Views.
WAGA—News; 12:12 Spotlight of Coming Events; 12:15 Ted Malone.
WATL—News; 12:05 Luncheon Dance Music.

12:30 P. M.
WGST—Frolics; 12:45 Snoopers.
WSB—News; 12:45 Weather, Markets and Music.
WAGA—Homer Knowles; 12:45 News.
WATL—The Okay Boys; 12:45 Music Masters.

1 P. M.
WGST—Young Dr. Malone; 1:15 George West; 1:20 Interlude; 1:25 Felton Williams.
WSB—The 'Teen Age; 1:15 For Your Health's Sake.
WAGA—Wyoming Rangers.
WATL—News; 1:05 Interlude; 1:15 John Duffy.

1:30 P. M.
WGST—Boulevard Rendezvous; 1:45 My Son and I.
WSB—Variety Program.
WAGA—Army Program.
WATL—Mildred Bailey's Music; 1:45 Larry Clinton's Music.

2 P. M.
WGST—Marine Program; 2:15 ATLANTA CONSTITUTION NEWS; 2:20 Musical Pickups.
WSB—Mary Marlin; 2:15 Ma Perkins.
WAGA—Orphans of Divorce; 2:15 Amanda of Honeymoon Hill.
WATL—News; 2:05 Martha Raye; 2:15 Tommy Dorsey's Music.

2:30 P. M.
WGST—American School of the Air.
WSB—Pepper Young; 2:45 Vic, Sade.
WAGA—John's Other Wife; 2:45 Just Plain Bill.
WATL—George Duffy's Music.

3 P. M.
WGST—Portia Faces Life; 3:15 We, the Abbots.
WSB—Backstage Wife; 3:15 Stella Dallas.
WAGA—Mother of Mine; 3:15 Club Matinee.
WATL—News; 3:05 Swing Session

3:30 P. M.
WGST—Hilltop House; 3:45 Kate Hopkins.
WSB—Lorenzo Jones; 3:45 Young Widder Brown.

4 P. M.
WGST—Early String Classics; 4:15 ATLANTA CONSTITUTION NEWS; 4:20 Hits, Encores.
WSB—News; 4:15 The O'Neills.
WAGA—Honorable Archie; 4:15 Chansonette.
WATL—News; 4:05 Charlie Agnew's Music.

4:30 P. M.
WGST—Accent on Music; 4:45 Scattergood Baines.
WSB—Airport Reporter; 4:45 Life Can Be Beautiful.
WAGA—Chansonette; 4:45 Wayne Van Dyne.
WATL—Top Tunes; 4:45 Rev. J. W. Parker.

5 P. M.
WGST—Snoopers; 5:15 Singin' Sam.
WSB—Glen Island Music; 5:15 Reveries; 5:25 Song for Today.
WAGA—News; 5:15 Irene Wicker; 5:25 Geppert Man.
WATL—News; 5:05 The Monitor Views the News; 5:15 Spreadin' Rhythm.

5:30 P. M.
WGST—Paul Sullivan; 5:45 Edwin C. Hill; 5:55 Lucky Numbers.
WSB—Glen Island Music; 5:45 News.
WAGA—Don Winslow of the Navy; 5:45 Tom Mix.
WATL—These United States; 5:45 Captain Midnight.

6 P. M.
WGST—Amos 'n' Andy; 6:15 Lanny Ross.
WSB—Sports News and Views; 6:15 Texas Rangers.
WAGA—Easy Aces; 6:15 Mr. Keene.
WATL—Fulton Lewis Jr.; 6:15 News; 6:20 Interlude.

6:30 P. M.
WGST—Second Husband.
WSB—Shooting Adventures with Fred Stone.
WAGA—Abe Lyman's Music; 6:45, Sportscope; 6:50, Abe Lyman's Music.
WATL—Holulywood on Parade; 6:45, Sports Parade; 6:55, Interlude.

7 P. M.
WGST—Court of Missing Heirs.
WSB—Johnny Presents.
WAGA—Ben Bernie.
WATL—Wythe Williams; 7:15, To Be Announced.

7:30 P. M.
WGST—First Nighter; 7:55, Elmer Davis.
WSB—Horace Heidt's Treasure Chest.
WAGA—Uncle Jim's Question Bee.
WATL—Scholarship Contest.

8 P. M.
WGST—We, The Peoeple.
WSB—Battle of the Sexes.
WAGA—Grand Central Station.
WATL—News; 8:15, Bob Gordon.

8:30 P. M.
WGST—Professor Quiz.
WSB—Fibber McGee and Molly.
WAGA—News; 8:35, The Brain Duster.
WATL—Morton Gould's Music.

9 P. M.
WGST—Glenn Miller's Music; 9:15, Selective Service Program; 9:20, Supper Dance Melodies.
WSB—Bob Hope.
WAGA—Story Dramas by Olmstead; 9:15, Pan-American Musicale.
WATL—News; 9:15, Football Parade.

9:30 P. M.
WGST—Ports of Call.
WSB—Uncle Walter's Dog House.
WAGA—Meet Edward Weeks.
WATL—Football Parade; 9:45, Ed Mayehoff's Music.

10 P. M.
WGST—Larry Clinton's Music.
WSB—Fred Waring in Pleasure Time; 10:15, News.
WAGA—Tony Pastor's Music.
WATL—News; 10:05, Swingtime in Dixie.

10:30 P. M.
WGST—News; 10:35, Sammy Kaye's Music.
WSB—Weather News; 10:33, Pan-Americana.
WAGA—News; 10:45, Emil Coleman's Music.
WATL—Lawrence Welk's Music; 10:45, Dick Jurgens' Music.

11 P. M.
WGST—ATLANTA CONSTITUTION NEWS; 11:10, Music That You Want.
WSB—News and Artie Shaw's Music.
WAGA—News; 11:05, Vaughn Monroe's Music.
WATL—News; 11:15, Guy Lombardo's Music.

11:30 P. M.
WGST—Music That You Want.
WSB—Wayne King's Music and News.
WAGA—Dance Music; 11:57, News.
WATL—Jerry Blaine's Music.

12 MIDNIGHT.
WGST—Sign Off.
WSB—Sleepy Hollow.
WAGA—Sign Off.
WATL—News; 12:15, Phil Harris' Music.

12:30 A. M.
WSB—Sign Off.
WATL—Marvin Dale's Music.

1 A. M.
WATL—News; 1:05, Sign Off.

On the Network

6:00 P. M.—F. Waring Time—nbc-weaf-east
Easy Aces, Dramatic Serial—nbc-wjz
Amos and Andy, Sketch—cbs-wabc
Fulton Lewis Jr., Talk—mbs-chain
6:15—Europe's War News—nbc-weaf
Mr. Keen, Dramatic Serial—nbc-wjz
Lanny Ross, Songs—cbs-wabc-basic
Here's the Morgan Prog.—mbs-wor.
6:30—Bud Collyer's Revue—weaf-only
Stanley Meehan, Tenor—nbc-red
Dancing Music Orchestra—nbc-wjz
"Second Husband"—cbs-wabc-basic
Arthur Hale's Broadcast—mbs-east
6:45—H. V. Kaltenborn—nbc-red
Famous Fathers, Records—wjz-only
Dance Music Orch.—nbc-blue-chain
Sam Balter in Sports Talk—mbs-east
7:00—Johnny Presents Or.—nbc-weaf
Ben Bernie Musical Quiz—nbc-wjz
Court of Missing Heirs—cbs-wabc
Wythe Williams Comment—mbs-wor
7:15—To Be Announced—mbs-wor
7:30—Horace Heidt's Show—nbc-weaf
Uncle Jim's Question Bee—nbc-wjz
First Nighter, Dramatic—cbs-wabc
New Jordan's Spy Story—mbs-chain
7:55—Elmer Davis, News—cbs-wabc
8:00—Battle of the Sexes—nbc-weaf
Grand Central Station Play—nbc-wjz
We, the People, via Radio—cbs-wabc
Mystery Hall, Dramatic—mbs-chain
8:30—Fibber McGee Show—nbc-weaf
News; Bishop and Gargoyle—nbc-wjz
Professor Quiz and Quizzing—cbs-wabc
Morton Gould Orchestra—mbs-wor
9:00—Bob Hope's Variety—nbc-weaf
Olmstead's Story Dramas—nbc-wjz
Glenn Miller and Orchestra—cbs-wabc
Dancing Music Orchestra—nbc-wjz
News; Dance Music Orc.—mbs-chain
9:30—Uncle Walt Doghouse—nbc-weaf
Edward Weeks Program—nbc-wjz
Dance Music Orchestra—mbs-chain
9:45—The Vagabond Trail—mbs-chain
Broadcasting War News—cbs-wabc
10:00—News and Dance—nbc-weaf-east
Fred Waring's repeat—nbc-red-west
News; Dancing Music Orc.—nbc-wjz
Sports; Dance Orchestra—cbs-wabc
Radio Newsreel, London—mbs-chain
10:15—Dance Or. and News—all chains

Short Wave

MOSCOW—6 P. M.—Broadcast in English. RV96, 15.41 meg., 19.9 m.; RNE, 12 meg., 25 m.

BUDAPEST—6:30 P. M.—Transylvania Song by Kiss Angyal Arno; Liszt: IXth Rhapsody. Recital on two pianos; Vox Humana Choir. HAT4, 9.12 meg., 32.8 m.

LONDON—7:15 P. M.—Variety: "Starlight." GSC, 9.58 meg., 31.3 m.; GSD, 11.75 meg., 25.5 m.

BERLIN—7:15 P. M.—News in English. DJD, 11.77 meg., 25.4 m.; DJZ, 11.80 meg., 25.4 m.

TOKYO—7:30 P. M.—A Recitation from "Muteki (The Fog-flute)," a popular novel. JZK, 15.16 meg., 19.7 m.

ROME—7:40 P. M.—Symphony Orchestra. 2RO3, 9.63 meg., 31.1 m.; 2RO4, 11.81 meg., 25.4 m.; 2RO6, 15.30 meg., 19.6 m.

LONDON—7:45 P. M.—News and Views. Commentator: George Slocombe. GSC, 9.58 meg., 31.3 m.; GSD, 11.75 meg., 25.5 m.

BERLIN—8:30 P. M.—On the Days of the Kerry Dancing. DJD, 11.77 meg., 25.4 m.; DJZ, 11.80 meg., 25.4 m.; DJC, 6.02 meg., 49.8 m.

GUATEMALA—9 P. M.—Concert given by the Orquesta Progresista, under the direction of Gaston Pellegrini. TGWA, 9.68 meg., 31 m.

LONDON—9 P. M.—"Within the Fortress." Talk by Clemence Dane. GSC, 9.58 meg., 31.3 m.; GSD, 11.75 meg., 25.5 m.; GSL, 6.11 meg., 49.1 m.

BERLIN—9:30 P. M.—News in English. DJD, 11.77 meg., 25.4 m.; 4JZ, 11.80 me.g, 25.4 m.; DJC, 6.02 meg., 49.8 m.

LONDON—10:30 P. M.—News Summary. GSC, 9.58 meg., 31.3 m.; GSD, 11.75 meg., 25.5 m.; GSL, 6.11 meg., 49.1 m.

TOKYO—11:40 P. M.—"The Pacific Ocean and Japan," a talk in English by Masayoshi Morino. JZJ, 11.80 meg., 25.4 m.

STATION IS FORTRESS.

The Georgia State Patrol's new substation at Toccoa, Ga., wasn't built for a fortress, but is could serve as one if the occasion arose. he five-room building is built in one piece and made entirely of steel.

Radio Highlights

6:30—Second Husband, WGST.
7:00—Court of Missing Heirs, WGST.
7:00—Johnny Presents, WSB.
7:00—Ben Bernie, WAGA.
7:30—First Nighter, WGST.
7:30—Horace Heidt's Orchestra, WSB.
8:00—We, The People, WGST.
8:00—Battle of the Sexes, WSB.
8:00—Grand Central Station, WAGA.
8:30—Professor Quiz, WGST.
8:30—Fibber McGee, WSB.
9:00—Glenn Miller's Orchestra, WGST.
9:00—Bob Hope, WSB.
9:30—Ports of Call, WGST.
9:30—Uncle Walter's Dog House, WSB.
10:00—Larry Clinton's Orchestra, WGST.
10:35—Sammy Kaye's Orchestra, WGST.
11:00—Artie Shaw's Orchestra, WSB.
11:30—Wayne King's Orchestra, WSB.

DRAMA—Romance and a tax-fraud get tangled to provide an exciting drama, "Love and Taxes," to be presented by the "First Nighter" over WGST at 7:30 o'clock tonight.

Barbara Luddy and Les Tremayne co-star in the original play, which was written by Ralph W. Hunter. The story involves a young city reporter and a charming red-headed girl editor of a small town newspaper, who are covering the same story. In practically no time at all, more than professional rivalry develops. Eric Sagerquist conducts the orchestra and Joe Ainley directs.

CONCERT—All but $40,000 of a million-dollar estate left by a Confederate veteran, who died in 1933 at the age of 91, has been distributed, and now the heir to the remaining share, a first cousin, is to be sought by the "Court of Missing Heirs" when it "convenes" over WGST at 7 o'click tonight for its 49th "session."

The missing heir is the daughter of the veteran's mother's sister. She moved with her three daughters from Kentucky to Springfield, Ill., in the early 1900s, and nothing has been heard from them since. Also sought by the "Court" is a 51-year-old man, who is heir to $7,000 left by his parents when they died earlier this year. He left home 30 years ago, when he was 21, and has been heard from only half a dozen times during that time. He was a cowhand in Wyoming when he wrote his last letter home.

GRAND CENTRAL — Elspeth Eric, Herbert Rudley and Allan Reed, all equally well known on Broadway and in radio, will be featured in another complete and original Grand Central station drama over WAGA at 8 o'clock tonight.

Others in the large cast of this week's show include Arthur Vinton of stage, screen and radio; Jack Arthur, singer and master of ceremonies on a number of radio shows, and Jackie Grimes, talented child actor. Regulars on the program include Lew White, organist, who plays his own original score as the background music for each drama; Tom Shirley, announcer, and Ira Ashley, director.

Russ Hails Franklin.

Much information on the attitude of eighteenth century Russian society toward Benjamin Franklin is contained in a recent issue of the magazine International Literature, published in Moscow. In an article to mark the 150th anniversary of the death of the envoy of the colonies, A. Startsev alludes to Franklin as "the great thinker and ideological and practical leader of the American Revolution." "Among the great men of the 18th century," Startsev continues, "Franklin is one of the most original and likeable personalities. A self-taught genius, brought up in the poor environment of handicraft workers in the remote British trans-oceanic colony, he achieved world renown and brought European enlightenment to America, only to become the connecting link in carrying the experience of the bourgeois revolution to Europe."

LISTEN
TONIGHT---WGST---9:30
Enjoy
"PORTS OF CALL"
A Marvelous New-Type Radio Show
Haunting Music! Stirring Drama!
Each week a different country visited in a thrill-packed half-hour of wonder, mystery, romance — strange peoples, curious customs—tonight age-old, timeless, teeming China—hear this fascinating, authentic, cultural production, brought to you by The Morris Plan Bank of Georgia, The Bank for The Individual . .
9:30 TONIGHT---WGST

Funeral Notices

HARPER, Mr. C. H.—The friends and relatives of Mr. and Mrs. C. H. Harper, Mr. Homer Harper, Mr. and Mrs. J. W. Worthan, Mr. Van Harper, Mr. and Mrs. Roy Harper, Mr. and Mrs. John Harper, of Douglasville; Mr. and Mrs. A. R. Cole, Mr. and Mrs. Clarence Loggins, of Atlanta, are invited to attend the funeral of Mr. C. H. Harper today at 11 o'clock, at the Liberty Baptist church. Interment, New Georgia cemetery. Rev. Guy Rainwater will officiate. Roy Davis Funeral Home, Douglasville, Ga.

HART, Mr. O. E.—of College Park, Ga., died at the residence Monday afternoon. He is survived by his wife; four daughters, Mrs. Charles P. Cochran, Mrs. M. M. Morris, Mrs. Tom Plonk Jr. and Mrs. L. P. Miller; one son, Mr. P. C. Hart; father, Rev. J. M. Hart; six brothers, Messrs. B. F., J. G., E. E., E. J., E. L. and R. L. Hart, and one sister, Mrs. Eunice Driver. Funeral services will be held tomorrow (Wednesday) morning at 11 o'clock at the chapel of A. C. Hemperley & Sons. Rev. J. A. Bonner will officiate. Interment, Flat Rock cemetery.

HALL, Mr. D. R. (Dody)—died Monday morning at his home, Caldwell Lane, D. R. (Dody) Hall. He is survived by his wife, Mrs. D. R. Hall; mother, Mrs. W. F. Hall, of Dawsonville, Ga.; brother, L. C. Hall, of Nashville, Tenn., and C. J. Hall, of Austell, Ga.; sisters, Mrs. H. C. Hutcheson and Mrs. J. H. Lee, of Austell, Ga., and Mrs. H. A. Grogan and Mrs. W. E. Dollar, of Dawsonville, Ga. Remains will be at his home as above, until 10 a. m. Tuesday morning, then conveyed by motor to Dawsonville, Ga., for funeral services and interment Wednesday morning, November 20, at 11 o'clock (C. S. T.).

SHEPARD, Mrs. Ollie—The friends of Mrs. Ollie Shepard, Mrs. J. R. Jones, Mr. Joe R. Jones, Mr. and Mrs. H. A. Henson, Miss Betty Louise Henson, Mrs. Eva Garland, Mrs. D. K. Leverette, Mr. and Mrs. G. L. Cornwell, Mr. and Mrs. J. A. Jiles, Mr. D. D. Leverette, Mr. and Mrs. N. V. Leverette and Mr. O. R. Leverette are invited to attend the funeral of Mrs. Ollie Shepard this (Tuesday) afternoon at 3 o'clock from the chapel of J. Austin Dillon Co. Rev. Robert S. Hough will officiate. Interment, Greenwood. The following gentlemen will please act as pallbearers and meet at the chapel at 2:45 p. m.: Mr. Charles Jiles, Mr. Efton Jiles, Mr. Hoyt Jiles, Mr. John Parish, Mr. Carey Garland and Mr. Norman Fudge.

THOMPSON—The friends and relatives of Miss Frances Thompson, Mr. and Mrs. Frank S. Thompson, Atlanta; Mr. and Mrs. W. C. Kitchens, Mr. and Mrs. W. B. Thompson, Mr. and Mrs. L. H. Thompson, Mr. and Mrs. J. A. Thompson, Dr. and Mrs. O. W. Kitchens, all of Byromville, Ga.; Mr. and Mrs. F. W. Gorman, Middletown, Ohio; Mr. and Mrs. W. B. Griner, Orlando, Fla.; Mr. and Mrs. W. D. Thompson, Mr. and Mrs. D. O. Fry, Pine Mt. Valley, Ga., are invited to attend the funeral of Miss Frances Thompson, Tuesday, Nov. 19, 1940, at 2 o'clock E. S. T. at the interment in Byromville, Rev. Mr. Hightower officiating. The cortege will leave the residence, 1612 Stewart avenue, 7 a. m. Tuesday. H. M. Patterson & Son.

Cemeteries

MAGNOLIA ......BE. 9137

Florists

HUGH KARSNER Flower Shop—Floral designs deliv. Modest prices. VE. 8422.

FLOWERDELL Florist. Reasonable prices. Prompt deliv. 282 P. de Leon. VE. 2141.

Monuments

SAC.—Granite, marble monum't markers. Etowah Marble & Granite Co. WA. 3825.

(COLORED)

JONES, Little Albert—passed at a local hospital. Funeral announced later. Cox Bros.

HEAD, Mrs. Rosa—of 331 West Harvard avenue, College Park, died November 18 at a local hospital. Funeral announced later. Sellers Bros.

HARDY, Mr. Paul—Friends and relatives of Mr. and Mrs. Paul Hardy are invited to attend the funeral of Mr. Paul Hardy today at our chapel at 1 o'clock. Rev. A. L. Gilmer will officiate. Interment, Mound View. Dunn Funeral Home.

WATTS, Mr. Robert—of 462 D'Alvigny street, N. W. The funeral will be today (Tuesday) at 12 o'clock from Shady Grove Baptist church, Watts, S. C. Interment, churchyard. The cortege will leave our chapel at 8 a. m. Sellers Bros.

CHIVERS, Mrs. Ludie—The funeral will be today (Tuesday) at 1 o'clock from Pinetucket Baptist church, Rev. J. D. Dunson officiating. Interment in churchyard. Sellers Bros., of Carrollton, Crogman Mullins in charge.

ROWE, Mrs. Luella—Friends and relatives of Deacon O. A. Arnold and family and the Rowe family are invited to attend her funeral Wednesday at 1 p. m. at Edgefield, Rev. George officiating. Interment, Fayetteville. Haugabrooks.

KIRK, Mrs. Carrie—Funeral service for Mrs. Carrie Kirk, of Luthersville, Ga., will be held from Holly Springs Baptist church today (Tuesday), 2 p. m. Rev. S. S. Favors officiating. Interment, churchyard. Roscoe Jenkins, funeral director.

PATTERSON, Mrs. Ollie Mae—Funeral services for Mrs. Ollie Mae Patterson, of Chicago, Ill., will be held today (Tuesday) at 1 p. m. from the Liberty Hill M. E. church. Rev. J. F. Dorsey will officiate. Interment in local cemetery. Thrash & Davis, of Hogansville.

Mobile Kitchen Given Britains by Alabamans

LONDON, Nov. 18.—(AP)—The British Broadcasting Corporation tonight reported "friends of Britain" in Seattle have sent the Royal Air Force about $22,250 for the purchase of a Spitfire fighter plane.

"Birmingham, England, will receive a mobile kitchen from its namesake, the United States city in Alabama," the BBC added.

DR. L. H. MELLER
DENTISTS
57½ Whitehall St.
Over Baker's Shoe Store
—Hours—
Daily 8-7 P. M.
Sundays 10 to 1.

Funeral Notices

HOLCOMB. Mr. Harris Elmer (Dick)—Funeral services for Mr. Harris Elmer (Dick) Holcombe will be held this (Tuesday) morning at 10:30 o'clock from the North Atlanta Baptist church. Rev. J. F. Mitchell will officiate. Interment, Sandy Springs cemetery. Henry M. Blanchard Funeral Home.

ARNOLD—The friends and relatives of Mr. W. H. Arnold, Mr. and Mrs. Howard H. Arnold, Mr. and Mrs. Joseph M. Arnold, Jacksonville; Miss Emma Arnold, Mrs. Janie King Arnold are invited to attend the funeral of Mr. W. H. Arnold Tuesday, Nov. 19, 1940, at 11:30 o'clock at Spring Hill, Dr. M. A. Cooper officiating. Interment, West View. The pallbearers will be: Mr. T. H. Wingfield, Mr. A. C. Ayers, Mr. E. J. White, Mr. I. M. Sheffield Sr., Mr. Ben H. Burgess, Mr. J. C. Davenport. H. M. Paterson & Son.

SCOTT—The friends and relatives of Mr. and Mrs. Earl F. Scott, Mr. and Mrs. W. Wailes Thomas, Mr. and Mrs. Glascock Reynolds, Augusta; Mr. Frederick William E. Scott, Mr. and Mrs. Jefferson Davis Keaton, Marshall, Texas; Mrs. James Taylor Sr., Minden, La.; Rev. and Mrs. C. L. Elliot, Tyler, Texas; Mr. and Mrs. Victor Lee Scott, Mr. John Duncan Scott, all of Marshall, are invited to attend the funeral of Mr. Earl F. Scott Wednesday, Nov. 20, 1940, at 11 o'clock at All Saints Espiscopal church, Rev. Theodore S. Will officiating. Interment, West View. The pallbearers will be: Prof. R. S. King, Mr. Eugene W. O'Brien, Mr. J. M. Tull, Mr. F. E. DeGolian, Mr. J. B. Jacobs, Mr. William F. Wilcox, Mr. Stephens Mitchell. H. M. Patterson & Son.

HANCOCK, Dr. Thomas H.—The friends of Dr. and Mrs. Thomas H. Hancock, Miss Elizabeth Hancock, of Winnetka, Ill.; Miss Louise Moitara, of India; Mr. Richard H. Hancock, Mr. John O. Hancock, Mr. Paul Hancock, Mrs. J. H. Garth, Mrs. T. O. H. Poitever, of Ocean Spring, Miss.; Dr. and Mrs. C. R. Hancock, Mr. and Mrs. A. B. Hancock, of Parish, Ky., and Mr. and Mrs. Harris Hancock, of Charlotteville, Va., are invited to attend the funeral of Dr. Thomas H. Hancock this (Tuesday) morning at 9:30 o'clock from Church of the Holy Comforter. Rev. Woolsey Couch will officiate. Interment, West View. The following gentlemen will please act as pallbearers and meet at the chapel of J. Austin Dillon Co. at 9 a. m.: Dr. W. A. Arnold, Dr. J. D. Manget, Dr. Jeff L. Richardson, Mr. John A. Manget, Mr. W. M. Graham and Mr. J. H. Peper.

Acknowledgment Cards
Engraved Promptly—Samples Sent
J. P. STEVENS ENGRAVING CO.
WAlnut 6870 110 Peachtree St.

West View Offers You
the opportunity of buying a lot sufficient for your needs on the easiest possible terms. Don't procrastinate—
BUY BEFORE NEED
West View Cemetery
RA. 6116.

(COLORED.)

WALTON, Mr. Cleothas—passed away suddenly November 18. Funeral announced later. Pollard Funeral Home.

GRANT, Mr. Allan—of Woodbury, Ga., died November 18. He is survived by his son, Mr. John Grant. The friends and relatives are invited to attend the funeral Wednesday at 2 o'clock at the Red Oak Grove Baptist church, Rev. A. M. Reeves officiating. Interment, churchyard. R. C. Mitchell & Son in charge, Greenville, Ga.

JOHNSON, Mrs. Wilhelmina Cannon—wife of Mr. James Burt Johnson and the daughter of William S. Cannon Sr. The friends and relatives are invited to attend the funeral of Mrs. Wilhelmina Cannon Johnson Wednesday at 2 p. m. at Auburn Chapel, Rev. W. W. Weatherspool officiating. Interment, South View. Haugabrooks.

SIMS, Mr. M. B. (Jake)—The friends and relatives of Mrs. Pearl Sims, Miss Ruby Sims, Miss Eula Sims, Mr. and Mrs. Claude Sims, Mr. Curtis Sims, Mr. and Mrs. Clarence Sims and family, Master Clifford (Pee Wee) Ellis, Mr. and Mrs. E. S. Sims and family, and Mr. E. Dyer and family are invited to attend the funeral of Mr. M. B. (Jake) Sims this (Tuesday) at 2 p. m. from Thankful Baptist church, Decatur, Ga. Rev. J. W. Tate and others officiating. Interment, Anderson cemetery. Cox Bros.

ROGERS, Mr. J. D.—The friends and relatives of Mr. and Mrs. J. D. Rogers, of Scottdale, Ga.; Mr. and Mrs. Woodie Rogers, Mr. and Mrs. J. C. Rogers, Mr. and Mrs. Marcus Guthrie and family, Mr. and Mrs. Homer Jackson, Mr. Horace Rogers, and Mr. and Mrs. Herbert Barker and family are invited to attend the funeral of Mr. J. D. Rogers today (Tuesday) at 2 o'clock from O'Kelly Chapel Baptist church, Gwinnett county, Rev. Seals officiating. Interment in churchyard. The cortege will leave the residence at 12:30. Sellers Bros.

AROUND *Atlanta*

WITH THE CONSTITUTION STAFF

Mayor-elect Roy LeCraw will be the principal speaker at the Thanksgiving eve home-coming banquet of the Georgia Evening College at 7 o'clock tomorrow night, it was announced by Frank Carter, chairman of the committee on arrangements.

Officers for 1941 will be nominated at a meeting of the Cascade Civic Club at 8 o'clock tonight at the clubhouse on Wilson drive, it was announced yesterday.

Atlanta Coin Club will meet at 8 o'clock tomorrow night at the Henry Grady hotel, Edwin Harrison, secretary, announced.

Dean Dreyer, teacher of the "everyday living" course at Commercial High school, will speak on "The Nice Little Things" at 9 p. m., November 26, at the Jewish Educational Alliance, it was announced yesterday.

New residents of the community were urged yesterday to attend the meeting of the Cascade Heights Men's Civic Club at 7 o'clock at the community house in Adams Park. Officers for the coming year will be nominated.

Henley Vansant, of Douglasville, who won high honors in speaking contests of the Future Farmers of America, will speak at the luncheon meeting of the Civitan Club at 12:30 o'clock this afternoon at the Atlanta Athletic Club.

Dr. Ira D. Reid, Atlanta University professor, will discuss "The Urban Negro as a Population Problem" tomorrow night in the exhibition rooms of Atlanta University.

Semimonthly meeting of the West End Civitan Club will be held at 7 o'clock tonight at the new meeting place, the building of the Civic Club of West End located at 1115 Gordon street, southwest.

Atlanta bank clearings yesterday were $4,400,000 more than on the same date of 1939. The clearing house banks announced a volume of $17,000,000, as compared with $12,600,000.

J. S. Roberts, Atlanta advertising executive, will speak today at the Atlanta Kiwanis Club luncheon meeting at 12:30 o'clock at the Ansley hotel.

Atlanta Institute of Speech and Expression and the Speech Arts Club will hold a dinner and program at the Winecoff hotel at 6 o'clock tonight, according to an announcement by Dr. James F. Watson, director.

Mrs. Charles N. Walker, wife of Charles N. Walker, well-known Atlantan, of 901 Virginia avenue, suffered a broken arm yesterday when she fell at the home of her son, Charles N. Walker Jr., at 890 Glen Arden way. She was reported in good condition at her home last night.

Lodge Notice

The regular communication of Kirkwood Lodge No. 548, F. & A. M., will be held on this (Tuesday) evening at 7:30 o'clock, in Kirkwood Masonic hall. The M. M. degree will be conferred by the W. Master, Grady F. Howard. All members of Kirkwood lodge are urged to be present, and all qualified M. Masons are cordially invited to meet with us. By order of
GRADY F. HOWARD, W. M.
H. E. SISSON, Sec.

The regular communication of East Point Lodge No. 288, F. & A. M., will be held in its lodge room in East Point, Ga., this (Tuesday) evening, November 19, 1940, at 7:30 o'clock. All qualified brethren fraternally and cordially invited to attend. By order of
ALLEN TANKERSLEY, W. M.
J. H. CHRISTIAN, Sec.

The regular communication of Georgia Lodge No. 96, F. & A. M., will be held in the Masonic temple, Peachtree and Cain streets, this (Tuesday) evening, November 19, 1940, at 7:30 o'clock. Business and social meeting. All duly qualified brethren cordially invited to attend. By order of
CHARLES C. COX, W. M.
CLAUDE R. GAINES, Sec.

The regular communication of Battle Hill Lodge No. 523 will be held in the lodge room, Gordon and Lucile avenue, this (Tuesday) evening, November 19, at 6 o'clock, by special dispensation. The Master's degree will be conferred. The last section will be in full dramatic form by the members of the Fellowcraft Club. All visiting brethren are cordially invited to be present. By order of
W. B. COLBY, W. M.
NELSON CRIST, Sec.

The regular communiation of Morningside Lodge No. 295, F. & A. M. will be held this (Tuesday) evening, November 19 in its Temple at 1582½ Piedmont Road, N. E. beginning at 7:30 o'clock. Our 10th anniversary will be observed and the Fellowcraft Degree conferred by Bro. R. E. Trussell Jr., J. W. All members are urged to be present. Visiting brethren are cordially invited. By order of
F. H. RAYFIELD, W. M.
Earl V. Tidwell, Secretary.

Legal Notices

I will not be responsible for any debts contracted for by anyone other than myself.
GEORGE WILLIAM BROWN,
702 Elleby Rd., S. E.

Treasury Department, Bureau of Internal Revenue, Alcohol Tax Unit, Office of District Supervisor, Atlanta, Georgia. November 19, 1940. Notice is hereby given that on November 10, 1940, one 1934 Ford Sedan, Motor No. 18-1224951, was seized in Dawson County, Georgia, for violation of Section 3321 (a), (b), Internal Revenue Code; any person claiming said automobile must file claim with the office of the Investigator in Charge, Alcohol Tax Unit, 508 Ten Forsyth St. Building, Atlanta, Georgia, on or before December 19, 1940, as provided by Section 3724 (a), (b), (c), (d), Internal Revenue Code. W. D. Hearington, District Supervisor.

Treasury Department, Bureau of Internal Revenue, Alcohol Tax Unit, Office of District Supervisor, Atlanta, Georgia. November 19, 1940. Notice is hereby given that on November 12, 1940, one 1935 Ford Sedan, Motor No. 18-1679418, was seized in Polk County, Georgia, for violation of Section 3321 (a), (b), Internal Revenue Code; any person claiming said automobile must file claim with the office of the Investigator in Charge, Alcohol Tax Unit, 508 Ten Forsyth St. Building, Atlanta, Georgia, on or before December 19, 1940, as provided by Section 3724 (a), (b), (c), (d), Internal Revenue, Code. W. D. Hearington, District Supervisor.

Treasury Department, Bureau of Internal Revenue, Alcohol Tax Unit, Office of District Supervisor, Atlanta, Georgia. November 19, 1940. Notice is hereby given that on November 11, 1940, one 1932 Chevrolet Coach, Motor No. 2979558, was seized in Dawson County, Georgia, for violation of Section 3321 (a), (b), Internal Revenue Code; any person claiming said automobile must file claim with the office of the Investigator in Charge, Alcohol Tax Unit, 508 Ten Forsyth St. Building, Atlanta, Georgia, on or before December 19, 1940, as provided by Section 3724 (a), (b), (c), (d), Internal Revenue Code. W. D. Hearington, District Supervisor.

NOTICE.
Office of Motor Indemnity Association at South Bend, Indiana, October 5, 1940. This is to notify the public that the Motor Indemnity Association, of South Bend, Indiana, has withdrawn from the business of automobile insurance in the State of Georgia. The said company has reinsured with Emmco Insurance Company, Inc., all policies issued by it in the State of Georgia, and has satisfied and paid all losses and claims of its policyholders therein, and on the 10th day of December, 1940, will make application to Hon. Downing Musgrove, Insurance Commissioner of the State of Georgia, for leave to withdraw from the State Treasury the bonds deposited by the above-named company in the said Treasury as a guarantee fund for the protection of Georgia policyholders.
MOTOR INDEMNITY ASSOCIATION.
By Karl Brecht, Manager.

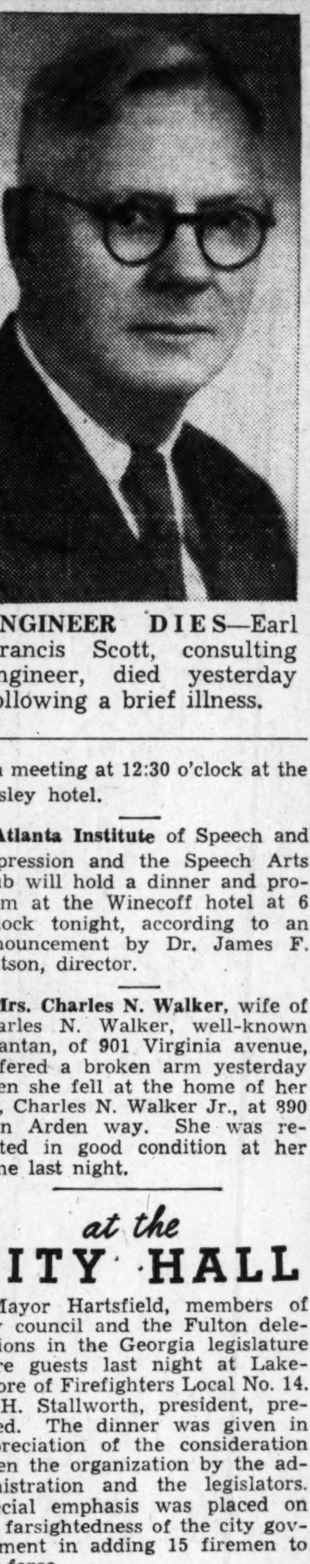

ENGINEER DIES—Earl Francis Scott, consulting engineer, died yesterday following a brief illness.

at the CITY HALL

Mayor Hartsfield, members of city council and the Fulton delegations in the Georgia legislature were guests last night at Lakemoore of Firefighters Local No. 14. T. H. Stallworth, president, presided. The dinner was given in appreciation of the consideration given the organization by the administration and the legislators. Special emphasis was placed on the farsightedness of the city government in adding 15 firemen to the force.

City council's finance committee yesterday was asked to study a proposal to expend $12,000 for the widening of Gordon street, S. W., from Ashby street to Gordon road. The measure was offered by Councilman John T. Marler, and referred to the finance group.

Permit of Salem's drive-in at 418 Pryor street to sell beer and wine was ordered revoked yesterday by city council on recommendation of council's police committee. Councilman C. M. (Mac) Bolen pointed out that the owner is under indictment.

at the STATE CAPITOL

Revenue Commissioner T. Grady Head yesterday ordered that all retail and wholesale liquor stores in Georgia be closed Thursday in observance of Thanksgiving. He also announced that the liquor stores would be closed Christmas Day.

Automobile owners who buy 1940 license tags between now and the first of the year get no reduction in price, E. T. Williams, chief clerk of the State Motor Vehicle Division, said yesterday. He pointed out that the reduced rate applies only to trucks, hearses, ambulances, trailers and buses (except school buses). Attorney General Ellis Arnall has ruled that no 1941 tags can be sold until the first of the year.

Walter R. McDonald, chairman of the Southern Livestock Rate Steering Committee, predicted yesterday that ultimate victory in the south's fight for uniform freight rates is considerably closer as the result of an Interstate Commerce Commission hearing at Savannah.

at the COURTHOUSE

E. W. Lemon, deputy clerk of Fulton superior court, was host yesterday to 20 guests at an Atlanta restaurant, but the bill went to Lyman Hilliard, a lawyer. Hilliard had bet the lunch for 20 that Willkie would carry Fulton county in the recent election. Lemon collected by inviting his friends from the courthouse to lunch with him.

Judge Garland Watkins, of Fulton juvenile court, will speak at the Parent-Teacher Association meeting at the Milton Avenue school at 7:30 o'clock tonight. He will discuss juvenile delinquency.

O. E. Hart, Truck Farmer, Is Dead

O. E. Hart, 65-year-old Fulton county truck farmer, of near College Park, died yesterday at his residence. He was a member of the Flat Rock Baptist church and the Junior Order, United American Mechanics.

Surviving are his wife; four daughters, Mrs. Charles P. Cochrane, of Los Angeles; Mrs. M. M. Morris, of Athens; Mrs. Tom Plank Jr., of Alabama; and Mrs. L. P. Miller, of Jacksonville; one son, P. C. Hart; his father, the Rev. J. M. Hart; six brothers, B. F., J. C., E. E., E J., E. L. and R. L. Hart; and one sister, Mrs. Eunice Driver, of Atlanta.

Services will be held at 11 o'clock tomorrow morning at the chapel of A. C. Hemperley & Sons with the Rev. J. A. Bonner officiating. Burial will be in Flat Rock cemetery.

Earl F. Scott Is Dead; Rites Set Tomorrow

Consulting Engineer Succumbs After Illness of Ten Days.

Earl Francis Scott, consulting engineer, and a former vice president of the American Society of Mechanical Engineers, died yesterday at a private hospital after an illness of 10 days. He resided at 140 Westminster drive, N. E.

A native of Marshall, Texas, Mr. Scott graduated from Vanderbilt University, where he later received a master's degree in engineering. He came to Atlanta in 1908 and has resided here since.

As president and manager of Earl F. Scott & Co., he was one of the state's best known engineers, and was considered an authority on steam engines. He also served as consulting engineer for a number of firms, including the National Linen Service Company. He was a representative for the Skinner Engine Company, of Erie, Pennsylvania.

He was a member of the Sigma Alpha Epsilon social fraternity, the All Saints Episcopal church, the Shriners, and various honorary engineering societies.

Surviving are his wife, the former Miss Nina Viola Elmer, of Biloxi, Miss.; a son, Frederick William Elmer Scott, of Atlanta; two daughters, Mrs. Wesley Wailes Thomas, of Atlanta, and Mrs. Glascock Reynolds, of Augusta; two brothers, John Duncan Scott and Victor Lee Scott, both of Marshall, and three sisters, Mrs. Jefferson Davis Keaton, of Marshall; Mrs. James Taylor Sr., of Minden, La., and Mrs. C. L. Elliott, of Tyler, Texas.

Funeral services will be held at 11 o'clock tomorrow morning at the All Saints' Episcopal church with Dr. Theodore S. Will officiating. Burial will be under the direction of H. M. Patterson & Son.

Mrs. Shepard, 60, Dies; Rites Today

Mrs. Ollie Shepard, 60, died yesterday at her residence, 865 Dill avenue, S. W. She had been a resident of Atlanta for 40 years.

Surviving are one daughter, Mrs. J. R. Jones; four sisters, Mrs. Eva Garland, Miss D. K. Leverette, Mrs. G. L. Cornwell and Mrs. J. A. Jiles; and three brothers, D. D., N. V. and O. R. Leverette.

Services will be held at 3 o'clock this afternoon at the chapel of J. Austin Dillon, with the Rev. Robert S. Hough officiating. Burial will be in Greenwood cemetery.

Marietta Pair To Mark Golden Wedding Today

Special to THE CONSTITUTION.

MARIETTA, Ga., Nov. 18.—Mr. and Mrs. A. K. White, of Marietta, will observe their golden wedding anniversary here tomorrow. A dinner which children and grandchildren will attend has been planned for Thursday.

The Whites have two daughters, Mrs. Fred Barkalow, of Marietta. and Mrs. Rolfe Edmondson, of Atlanta; a son, Eugene White, of St. Petersburg, Fla., and five grandchildren, Fred Barkalow, Jr., of Auburn, Ala.; Misses Marguerite and Charlotte Edmondson, of Atlanta, and Misses Mary Margaret and Jancy Jean Kleopper, of Los Angeles.

University Students Unite in Job Hunting

A co-operative employment agency among students has opened at the University of Colorado.

After finding it difficult to bring vacancies and students together under the old system of individual job hunting, eight students pooled their abilities.

Supported by the school's administration, they made a file of prospective student employers in Boulder and another file of job-seeking students.

Whenever a vacancy occurs they get an unemployed student, who can qualify, to the prospective employer in short order.

Claude W. Kress, Chain Store Magnate, Is Dead

NEW YORK, Nov. 18.—(AP)—Claude W. Kress, 64, former president of S. H. Kress & Co., chain store firm, died today. A native of Slatington, Pa., he joined his brother, Samuel H. Kress, in the mercantile business at Nanticoke, Pa., in 1893. He was elected president of the Kress Company in 1925, retiring last year.

Fast Service
THAT'S WHAT YOU WANT...
THAT'S WHAT YOU GET
WHENEVER YOU
BORROW MONEY
FROM US
ATTRACTIVE TERMS ... FULL PRIVACY
COMMUNITY
Loan & Investment
CORPORATION
82½ Broad St. N.W. Second Floor Tel. Walnut 5293
Room 210, Palmer Bldg. 41 Marietta St., Cor. Forsyth Tel. Walnut 9332
Room 207, Connally Bldg. 98 Alabama Street Tel. Main 1308
Also offices in Athens, Augusta, LaGrange, Macon, Rome and Savannah
Community Investment Certificates Pay 3% Per Annum

Weather

Information and Forecasts Supplied by U. S. Weather Bureau.

ATLANTA—One year ago today (Tuesday, November 21):
High, 53; low, 43; rain.

SUN AND MOON FOR TODAY.
Sun rises 6:14 a. m.; sets 4:33 p. m.
Moon rises 7:48 p. m.; sets 9:00 a. m.

Weather Bureau records of atmospheric conditions at 6:30 o'clock last night with high and low temperatures for the preceding 24 hours and rainfall for the preceding 12 hours.

U. S. WEATHER BUREAU REPORT.
CITY OFFICE RECORD.

Highest temperature	61
Lowest temperature	39
Mean temperature	50
Normal temperature	51
Precipitation in past 24 hours, ins.	0
Total precipitation this month, ins.	1.90
Excess since 1st of month, inches	+0.29
Total precipitation this year, inches	37.07
Deficiency since January 1, inches	—5.23

STATIONS—	High.	Low.	Precipitation.
Atlanta Airport, clear	64	35	.00
Abilene, part cloudy	73	48	.00
Albany, N. Y., cloudy	37	34	.00
Alpena, clear	40	32	.00
Amarillo, clear	73	40	.00
Augusta, clear	66	39	.00
Billings, snowing	47	28	.10
Birmingham, clear	67	28	.00
Bismarck, cloudy	44	25	.00
Boise, clear	43	33	.01
Boston, cloudy	42	37	.00
Buffalo, cloudy	36	33	.00
Burlington, cloudy	35	31	T.
Charleston, clear	61	43	.00
Chattanooga, clear	63	22	.00
Chicago, clear	52	29	.00
Cincinnati, clear	57	22	.00
Cleveland, clear	47	31	.00
Columbus, O., clear	51	23	.00
Corpus Christi, clear	78	54	.00
Davenport, Iowa, clear	55	22	.00
Denver, cloudy	52	40	.00
Des Moines, cloudy	63	35	.00
Detroit, clear	42	32	.00
Elkins, clear	49	29	.00
El Paso, cloudy	71	36	.00
Fort Wayne, pt. cloudy	51	22	.00
Fort Worth, pt. cloudy	72	45	.00
Galveston, clear	74	60	.00
Gr'nd Forks, N. D., cldy.	41	31	.00
Harrisburg, clear	47	40	.00
Hartford, cloudy	43	34	.00
Havre, Mont., clear	32	28	.01
Huron, S. D., cloudy	48	34	.00
Indianapolis, clear	56	27	.00
Jacksonville, clear	71	29	.00
Kansas City, clear	71	45	.00
Key West, clear	72	61	.00
Knoxville, pt. cloudy	58	25	.00
Little Rock, clear	71	30	.00
Los Angeles, pt. cloudy	68	53	.00
Louisville, clear	58	25	.00
Macon, clear	67	33	.00
Memphis, clear	69	31	.00
Meridian, clear	72	31	.00
Miami, clear	74	54	.00
Miles City, Mont., snow'g	37	28	.03
Milwaukee, clear	45	26	.00
Minn.-St. Paul, cloudy	45	27	.00
Missouli, Mont., pt. cldy.	37	30	.06
Mobile, clear	71	37	.00
Montgomery, pt. cldy.	70	31	.00
Nashville, clear	61	25	.00
New Orleans, clear	71	50	.00
New York, pt. cldy.	45	39	.00
Norfolk, clear	57	32	.00
North Platte, Neb., cldy.	58	23	.00
Oklahoma City, cloudy	66	40	.00
Phoenix, cloudy	68	55	.09
Pittsburgh, clear	44	30	.00
Portland, Me., clear	44	24	.00
Portland, Ore., cloudy	49	30	.00
Pueblo, Col., cloudy	66	34	.00
Raleigh, clear	61	37	.00
Reno, clear	42	32	.00
Richmond, clear	58	26	.00
St. Louis, clear	60	29	.00
Salt Lake City, snowing	40	32	.54
San Antonio, clear	77	48	.00
San Francisco, clear	65	45	.00
Savannah, clear	65	35	.00
Seattle, part cloudy	47	41	.00
Shreveport, clear	75	42	.00
Spartanburg, clear	62	35	.00
Spokane, Wash., clear	41	28	.00
Springfield, Ill., pt. cldy.	58	24	.00
Springfield, Mo., pt. cldy.	65	40	.00
Tallahassee, Fla., clear	72	33	.00
Tampa, clear	74	42	.00
Washington, clear	54	40	.00
Wichita, cloudy	69	43	.00
Wilmington, clear	62	37	.00

GEORGIA: Partly cloudy, warmer northeast portion today; tomorrow partly cloduy and warmer.

Florida: Fair, warmer north and south central portions today; tomorrow partly cloudy, slightly warmer.

North Carolina: Fair and warmer today; tomorrow partly cloudy and warmer.

South Carolina: Fair, warmer northeast portion today; tomorrow partly cloudy and warmer.

Kentucky: Increasing cloudiness and somewhat warmer today; tomorrow mostly cloudy and slightly warmer, followed by occasional showers at night.

Tennessee: Increasing cloudiness and somewhat warmer today; tomorrow mostly cloudy and slightly warmer, followed by occasional showers at night and in west portion in afternoon.

Marylnad and Virginia: Fair with moderate temperature today; tomorrow increasing cloudiness and somewhat warmer.

Louisiana and Mississippi: Partly cloudy, slightly warmer today; tomorrow scattered showers, colder in northwest portions. Moderate to fresh southerly winds on the coast.

Alabama: Partly cloudy, slightly warmer today; tomorrow partly cloudy. scatetred showers in west portion. Light to moderate southerly winds on the coast.

Extreme Northwest Florida: Fair today; tomorrow partly cloudy, slightly warmer. Light moderate easterly to southerly winds.

Arkansas: Partly cloudy, warmer in extreme east, colder in extreme northwest portion today; tomorrow partly cloudy, showers in extreme southeast portion, colder.

East Texas: Increasing cloudiness, showers and colder in extreme northwest portion today; tomorrow partly cloudy, showers near the coast, colder. Fresh to occasionally strong southeast and south winds on the coast.

Mrs. Sylvia Ashton, 60, Character Actress, Dies

HOLLYWOOD, Nov. 18.—(AP)—Mrs. Sylvia Ashton, 60, pioneer character actress, died today.

At the studios she was known as "Mother Ashton," and had been on the stage before entering the movies in 1911. She was born in Denver. Funeral services will be held Friday.

Mortuary

MISS FRANCES THOMPSON.

Services for Miss Frances Thompson, 13, of 1612 Stewart avenue, S. W., who died Sunday, will be held at 2 o'clock (E.S.T.) this afternoon at the graveside in Byromville, Ga. Burial will be under the direction of H. M. Patterson & Son.

W. H. ARNOLD.

Rites for W. H. Arnold, 88, of 786 Peeples street, who died Sunday, will be held at 11:30 o'clock this morning at Spring Hill with the Rev. M. A. Cooper officiating. Burial will be in West View cemetery.

Rites Set Today For Hit-Run Victim

Special to THE CONSTITUTION.

MARIETTA, Ga., Nov. 18.—Rites for Noah Cornelius Roberts, 68, marble company employe, who was killed when struck by a hit-and-run driver as he walked along the Canton highway Saturday night, will be held at 11 o'clock Tuesday morning in Noonday Baptist church, the Rev. Clyde Rogers officiating. Interment will be in Noonday cemetery.

Mr. Roberts moved to Marietta two weeks ago after making his home on the Sandy Plains road, east of Marietta. He formerly lived in Marble, N. C.

Coroner J. R. Williams said a jury found he met his death when struck by an automobile driven by "unknown parties."

Surviving are the wife; three daughters, Mrs. C. R. Fuller and Mrs. Monroe Glover, of Marietta, and Mrs. Herman Palmer, of Newport News, Va.; three sons, Carl E., Herbert and J. C. Roberts, all of Marietta, and one brother, Jim Roberts, of Marietta.

Tariff Official's Father Dies in New Hampshire

OSSIPE, N. H., Nov. 18.—(AP) Dana J. Brown, 81, father of Fred H. Brown, member of the United States Tariff Commission and former United States Comptroller General, dropped dead today in the Carroll county courthouse.

The elder Brown, who was president of the Wolfeboro (N. H.) National Bank, collapsed in the court room during a hearing on a civil suit affecting an estate of which he was administrator. He died before medical aid could be summoned. Dr. Francis P. Dube pronounced death due to heart disease.

Brown's son, a former Governor and United States senator from New Hampshire, had been visiting here and returned to Washington only yesterday.

Freezing Weather Ruins Hancock Grain Grops

Special to THE CONSTITUTION.

SPARTA, Ga., Nov. 18.—Severe freezes here last week are reported to have damaged the grain crop which Hancock farmers had managed to get up after the unusually dry season. It was killed "back to the earth," and looked as though it has been burned with a giant torch.

Fall gardens and truck crops met the same fate.

Changes Voted In Traffic Laws

Several traffic law changes were authorized yesterday by action of city council and were sent to Mayor Hartsfield for his approval. Among them are:

Establishment of a one-way street for westbound traffic on Sixth street from Piedmont avenue to Peachtree.

Creation of a non-parking area from 7 until 9 a. m. and from 4 until 6 p. m. on Stewart avenue from Whitehall to Glenn streets and on West Whitehall from Park to Gordon streets.

Non-parking on the west side of Alliene avenue from McCall's crossing to Pearce street.

Red Cross Distributes $12,000,000 for Relief

WASHINGTON, Nov. 18.—(AP) The American Red Cross reported today it had distributed $12,339,505 for war relief up to October 31.

The assistance went to 10 nations, including countries not at war but in need of aid to help refugees from war zones.

Great Britain was given the largest amount, $7,261,489, to supply clothing, medical supplies and other aid to the sufferers of bombing raids. The totals sent to other countries follow:

Finland, $1,827,407; France, $1,745,837; Poland, $1,000,130; China, $303,068; Belgium, $57,050; Netherlands, $25,000; Norway, $45,700; Switzerland, $5,000; Canada, $68,820.

3-PURPOSE MEDICINE Hits HEAD COLD Misery Fast!

If you are suffering with discomforts of a head cold, enjoy the grand relief that comes when you use Vicks Va-tro-nol. 3-purpose Va-tro-nol is so effective because it does three important things—(1) shrinks swollen membranes—(2) soothes irritation—(3) helps flush out the nasal passages, clearing clogging mucus. No wonder Va-tro-nol is America's most widely used nasal medicine! ...*And remember,* if used in time, Va-tro-nol helps to prevent many colds developing.
VICKS VA-TRO-NOL

Time to REPLACE Your Old Furnace with a NEW MONCRIEF

← Keeps the HEAT UP— Your FUEL COST DOWN

If you have a smoky old furnace which uses lots of fuel and dirties up the house, it should be replaced now in order not to endanger the health and comfort of your family this winter. Skilled mechanics from the Moncrief factory can quickly and economically replace your present furnace without disturbing your household.

Call today for a free estimate. Enjoy the comforts of modern heating this season at a substantial reduction in fuel cost. Buy now, nothing down, payments as low as $4.82 per month. Coal Furnaces, Gas Furnaces, Stokers.

Call HE. 1281 for Free Estimate

MONCRIEF FURNACE CO.
676 Hemphill Ave., N. W. Hemlock 1281

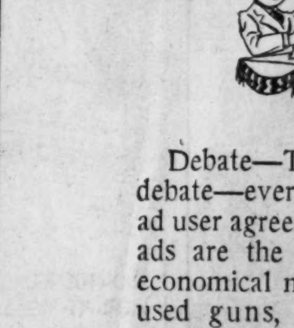

Debate—There is nothing to debate—every Constitution want ad user agrees that the little want ads are the quickest and most economical means to dispose of used guns, fur coats, stoves, pianos, accordions and furniture. Phone it up to 8 P. M. to WAlnut 6565 and say "Charge It."

CONSTITUTION WANT ADS
"First In The Day—First To Pay"